

Coordinate System: NAD 1983 StatePlane New York East FIPS 3101 Feet, Map Rotation: 0
-- Saved By: PJACQUES on 1/24/2022, 11:17:15 AM, Layout Name: Brookside_944Application_Figure15-3_FacilityAgriculturalSoils_11x17

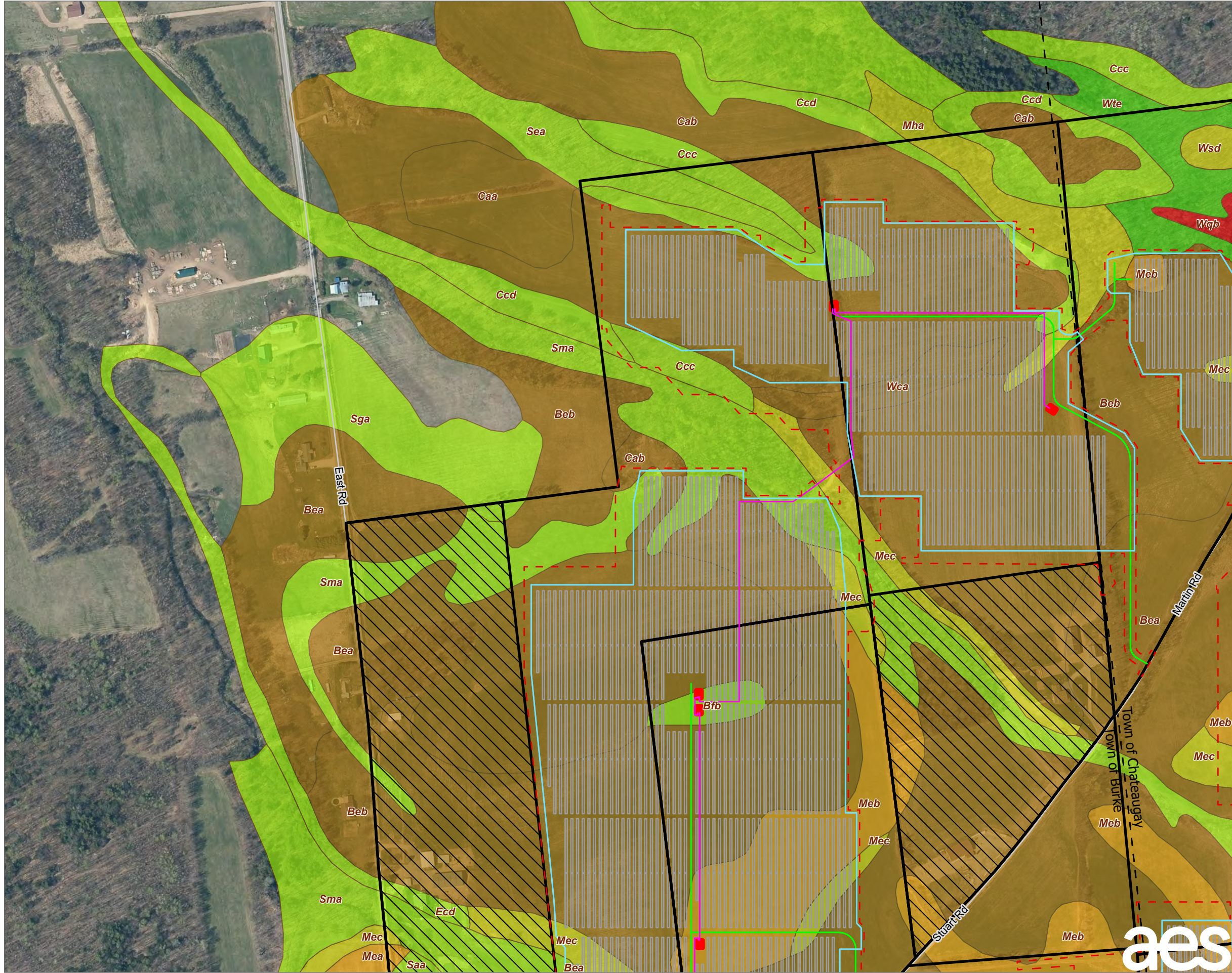

- PROPOSED UNDERGROUND COLLECTION LINE
- PROPOSED ACCESS ROAD
- LIMIT OF DISTURBANCE
- PROPOSED FENCE
- PROPOSED INVERTER
- PROPOSED SOLAR PANEL ARRAY
- LANDOWNER-IMPOSED DEVELOPMENT RESTRICTION AREA
- FACILITY SITE
- TOWN BOUNDARY
- SOIL IDENTIFIED AS MINERAL SOIL GROUP 4
- SOIL IDENTIFIED AS MINERAL SOIL GROUP 5
- SOIL IDENTIFIED AS MINERAL SOIL GROUP 6
- SOIL IDENTIFIED AS MINERAL SOIL GROUP 7
- SOIL IDENTIFIED AS MINERAL SOIL GROUP 8
- SOIL IDENTIFIED AS MINERAL SOIL GROUP 9

NOTES:
1. THIS FIGURE IS DESIGNED TO BE VIEWED OR PRINTED IN COLOR AT 11X17.
2. "SOIL IDENTIFIED AS MINERAL SOIL" CAN HAVE MULTIPLE SOIL MINERAL GROUPS FOR THE SAME TYPE OF SOIL AND THE LOWEST SOIL MINERAL GROUP IS BEING REPRESENTED WITHIN THE FIGURE. DATA FOR SOIL GROUPS BY COUNTY WAS OBTAINED FROM " 2021 NEW YORK STATE AGRICULTURAL LAND CLASSIFICATION".

BASE MAP: NYSGIS "LATEST ORTHOIMAGERY" ONLINE SERVICE LAYER.
DATA SOURCES: TRC, NYSGIS, NYSDAM/NYSERDA, USDA SSURGO.

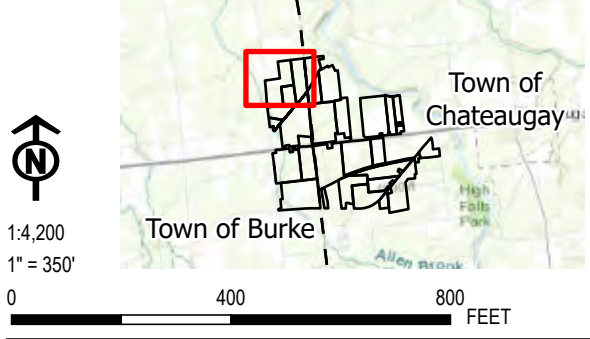

PROJECT: BROOKSIDE SOLAR LLC TOWNS OF BURKE & CHATEAUGAY FRANKLIN COUNTY, NY	
TITLE: AGRICULTURAL SOILS ON THE FACILITY SITE	
DRAWN BY: P. JACQUES	PROJ. NO.: 373210
CHECKED BY: J. FREDENBURG	FIGURE 15-3 Sheet 1 of 11
APPROVED BY: H. EFFLER	
DATE: JANUARY 2022	
215 GREENFIELD PKWY, STE 102 LIVERPOOL, NY 13088	
FILE:	Ex_Master.aprx



Coordinate System: NAD 1983 StatePlane New York East FIPS 3101 Feet, Map Rotation: 0
-- Saved By: PJACQUES on 1/24/2022, 11:17:15 AM, Layout Name: Brookside_940Application_Figure15-3_FacilityAgriculturalSoils_11x17

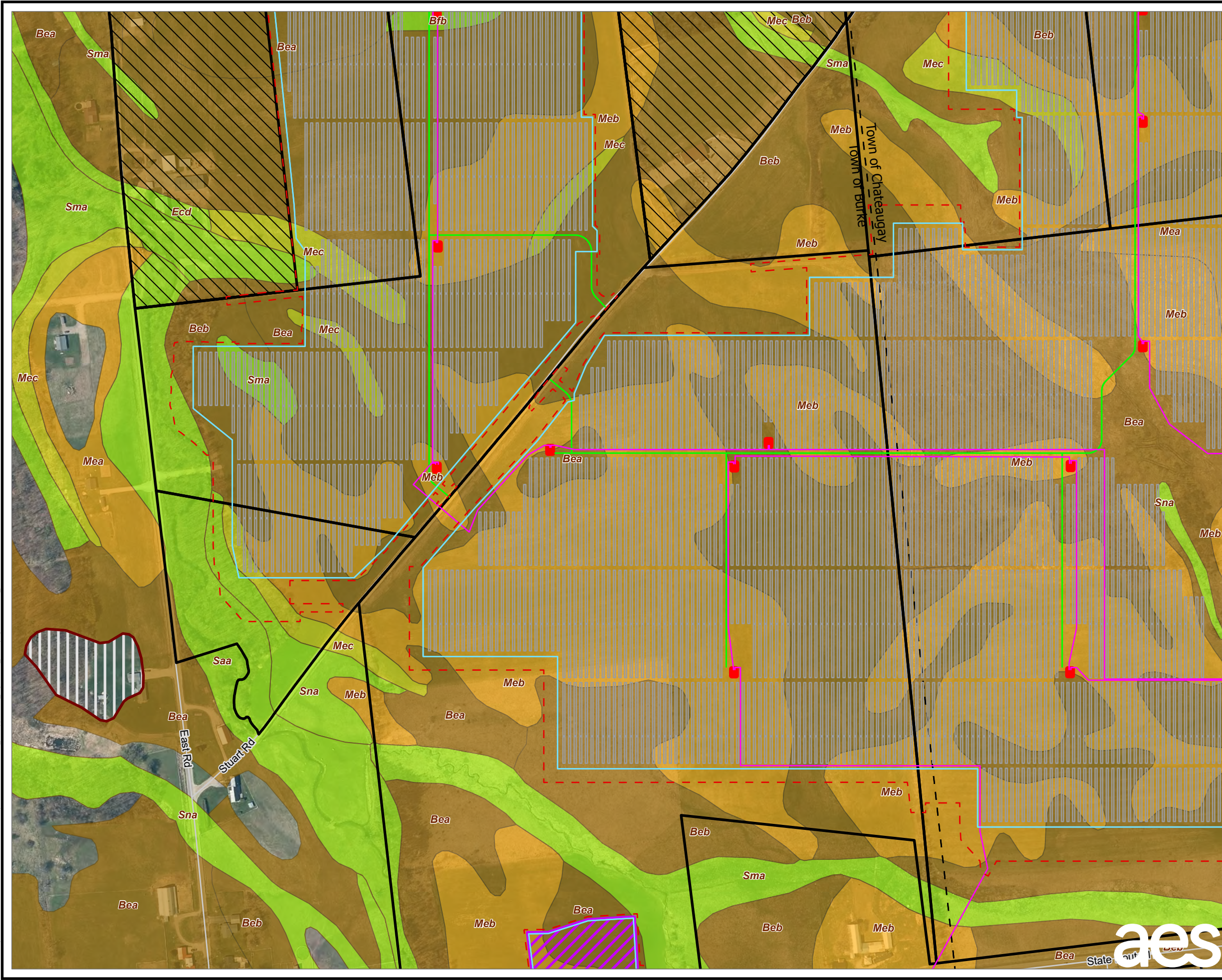

- PROPOSED UNDERGROUND COLLECTION LINE
- PROPOSED ACCESS ROAD
- LIMIT OF DISTURBANCE
- PROPOSED FENCE
- PROPOSED LAYDOWN YARD
- PROPOSED INVERTER
- PROPOSED SOLAR PANEL ARRAY
- LANDOWNER-IMPOSED DEVELOPMENT RESTRICTION AREA
- FACILITY SITE
- TOWN BOUNDARY
- SOIL IDENTIFIED AS MINERAL SOIL GROUP 1-4 (NYSERDA)
- SOIL IDENTIFIED AS MINERAL SOIL GROUP 5
- SOIL IDENTIFIED AS MINERAL SOIL GROUP 6
- SOIL IDENTIFIED AS MINERAL SOIL GROUP 7
- SOIL IDENTIFIED AS MINERAL SOIL GROUP 8

NOTES:
1. THIS FIGURE IS DESIGNED TO BE VIEWED OR PRINTED IN COLOR AT 11X17.
2. "SOIL IDENTIFIED AS MINERAL SOIL" CAN HAVE MULTIPLE SOIL MINERAL GROUPS FOR THE SAME TYPE OF SOIL AND THE LOWEST SOIL MINERAL GROUP IS BEING REPRESENTED WITHIN THE FIGURE. DATA FOR SOIL GROUPS BY COUNTY WAS OBTAINED FROM " 2021 NEW YORK STATE AGRICULTURAL LAND CLASSIFICATION".

BASE MAP: NYSGIS "LATEST ORTHOIMAGERY" ONLINE SERVICE LAYER.
DATA SOURCES: TRC, NYSGIS, NYSDAM/NYSERDA, USDA SSURGO.

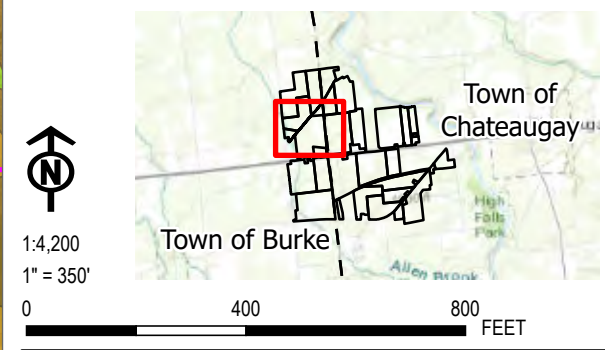

PROJECT: BROOKSIDE SOLAR LLC TOWNS OF BURKE & CHATEAUGAY FRANKLIN COUNTY, NY	
TITLE: AGRICULTURAL SOILS ON THE FACILITY SITE	
DRAWN BY: P. JACQUES	PROJ. NO.: 373210
CHECKED BY: J. FREDENBURG	FIGURE 15-3 Sheet 3 of 11
APPROVED BY: H. EFFLER	
DATE: JANUARY 2022	
215 GREENFIELD PKWY, STE 102 LIVERPOOL, NY 13088	
FILE:	Ex_Master.aprx



Coordinate System: NAD 1983 StatePlane New York East FIPS 3101 Feet, Map Rotation: 0
-- Saved By: PJACQUES on 1/24/2022, 11:17:15 AM, Layout Name: Brookside_940Application_Figure15-3_FacilityAgriculturalSoils_11x17

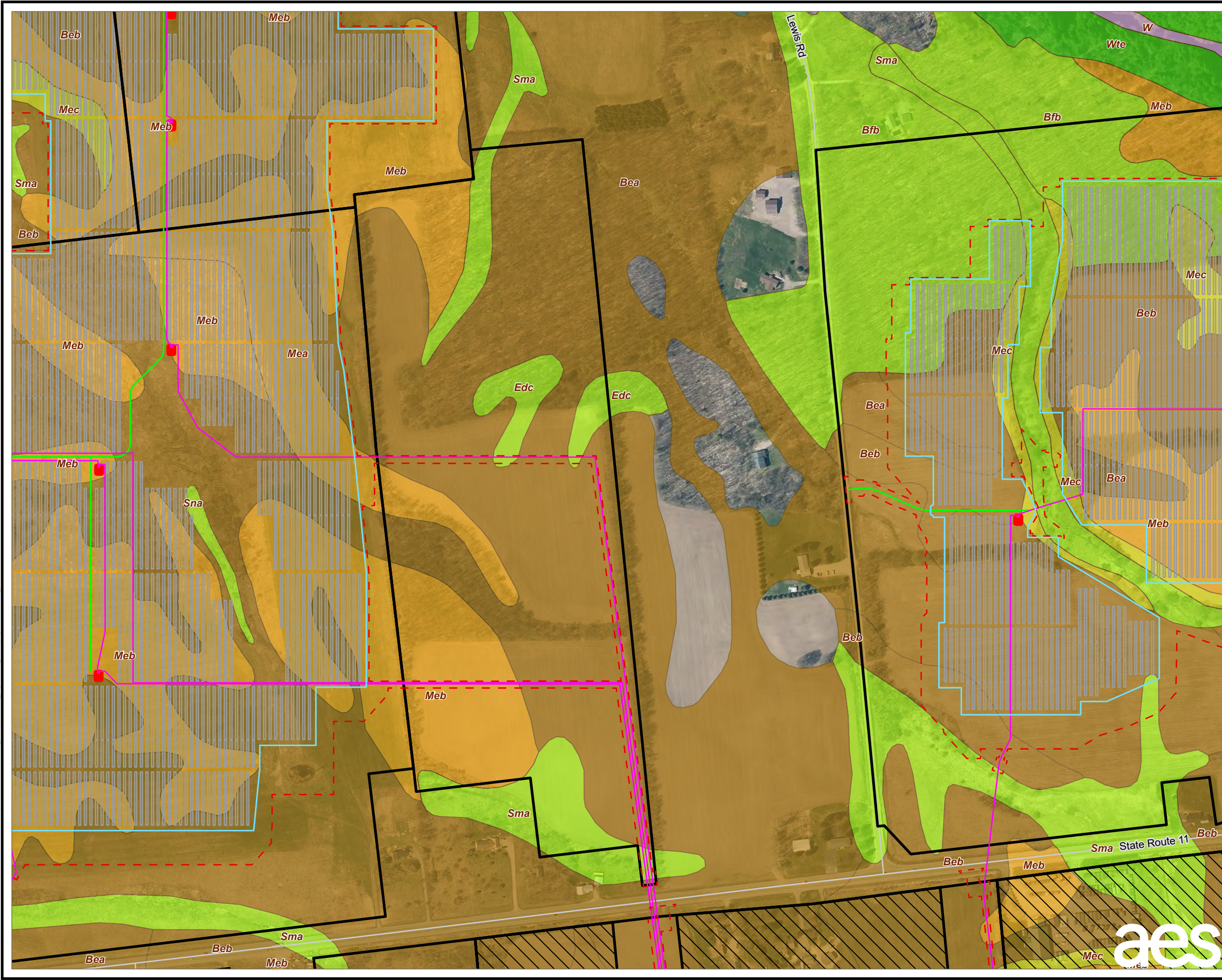

- PROPOSED UNDERGROUND COLLECTION LINE
- PROPOSED ACCESS ROAD
- LIMIT OF DISTURBANCE
- PROPOSED FENCE
- PROPOSED INVERTER
- PROPOSED SOLAR PANEL ARRAY
- LANDOWNER-IMPOSED DEVELOPMENT RESTRICTION AREA
- FACILITY SITE
- TOWN BOUNDARY
- SOIL IDENTIFIED AS MINERAL SOIL GROUP UNDEFINED
- SOIL IDENTIFIED AS MINERAL SOIL GROUP 5
- SOIL IDENTIFIED AS MINERAL SOIL GROUP 6
- SOIL IDENTIFIED AS MINERAL SOIL GROUP 7
- SOIL IDENTIFIED AS MINERAL SOIL GROUP 8
- SOIL IDENTIFIED AS MINERAL SOIL GROUP 9

NOTES:
1. THIS FIGURE IS DESIGNED TO BE VIEWED OR PRINTED IN COLOR AT 11X17.
2. "SOIL IDENTIFIED AS MINERAL SOIL" CAN HAVE MULTIPLE SOIL MINERAL GROUPS FOR THE SAME TYPE OF SOIL AND THE LOWEST SOIL MINERAL GROUP IS BEING REPRESENTED WITHIN THE FIGURE. DATA FOR SOIL GROUPS BY COUNTY WAS OBTAINED FROM " 2021 NEW YORK STATE AGRICULTURAL LAND CLASSIFICATION".

BASE MAP: NYSGIS "LATEST ORTHOIMAGERY" ONLINE SERVICE LAYER.
DATA SOURCES: TRC, NYSGIS, NYSDAM/NYSERDA, USDA SSURGO.

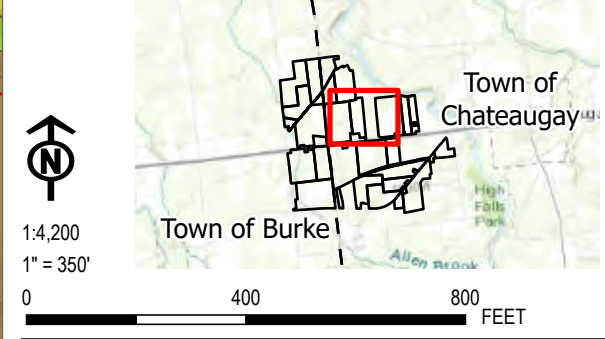

PROJECT: BROOKSIDE SOLAR LLC TOWNS OF BURKE & CHATEAUGAY FRANKLIN COUNTY, NY	
TITLE: AGRICULTURAL SOILS ON THE FACILITY SITE	
DRAWN BY: P. JACQUES	PROJ. NO.: 373210
CHECKED BY: J. FREDENBURG	FIGURE 15-3 Sheet 4 of 11
APPROVED BY: H. EFFLER	
DATE: JANUARY 2022	
215 GREENFIELD PKWY, STE 102 LIVERPOOL, NY 13088	
FILE:	Ex_Master.aprx



Coordinate System: NAD 1983 StatePlane New York East FIPS 3101 Feet, Map Rotation: 0
-- Saved By: PJACQUES on 1/24/2022, 11:17:15 AM, Layout Name: Brookside_94cApplication_Figure15-3_FacilityAgriculturalSoils_11x17

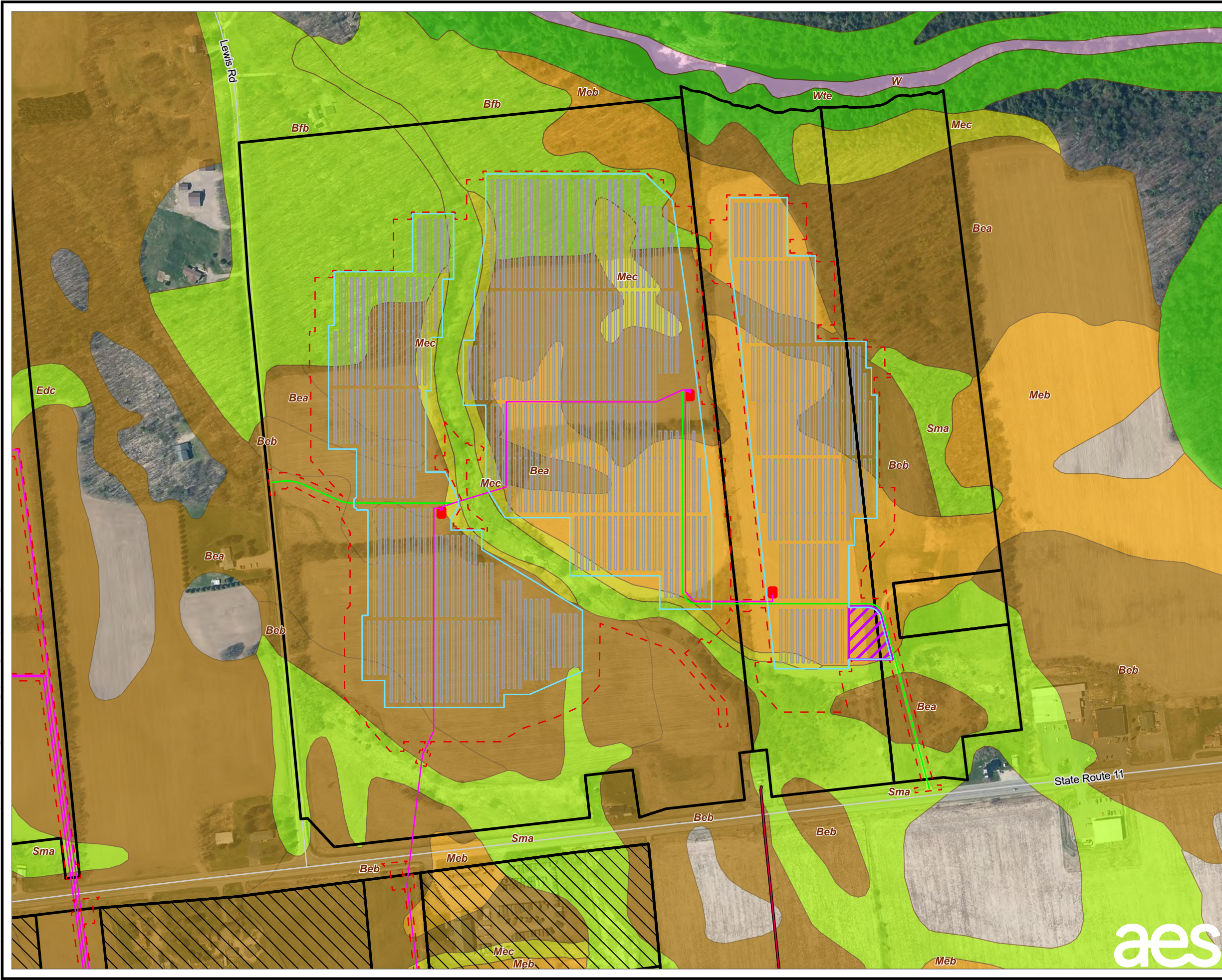

- EXISTING 115 KV TRANSMISSION LINE
- PROPOSED UNDERGROUND COLLECTION LINE
- PROPOSED ACCESS ROAD
- LIMIT OF DISTURBANCE
- PROPOSED FENCE
- PROPOSED LAYDOWN YARD
- PROPOSED INVERTER
- PROPOSED SOLAR PANEL ARRAY
- LANDOWNER-IMPOSED DEVELOPMENT RESTRICTION AREA
- FACILITY SITE
- TOWN BOUNDARY
- SOIL IDENTIFIED AS MINERAL SOIL GROUP UNDEFINED
- SOIL IDENTIFIED AS MINERAL SOIL GROUP 5
- SOIL IDENTIFIED AS MINERAL SOIL GROUP 6
- SOIL IDENTIFIED AS MINERAL SOIL GROUP 7
- SOIL IDENTIFIED AS MINERAL SOIL GROUP 8
- SOIL IDENTIFIED AS MINERAL SOIL GROUP 9

NOTES:
1. THIS FIGURE IS DESIGNED TO BE VIEWED OR PRINTED IN COLOR AT 11X17.
2. "SOIL IDENTIFIED AS MINERAL SOIL" CAN HAVE MULTIPLE SOIL MINERAL GROUPS FOR THE SAME TYPE OF SOIL AND THE LOWEST SOIL MINERAL GROUP IS BEING REPRESENTED WITHIN THE FIGURE. DATA FOR SOIL GROUPS BY COUNTY WAS OBTAINED FROM " 2021 NEW YORK STATE AGRICULTURAL LAND CLASSIFICATION".

BASE MAP: NYSGIS "LATEST ORTHOIMAGERY" ONLINE SERVICE LAYER.
DATA SOURCES: TRC, NYSGIS, NYSDAM/NYSERDA, USDA SSURGO.

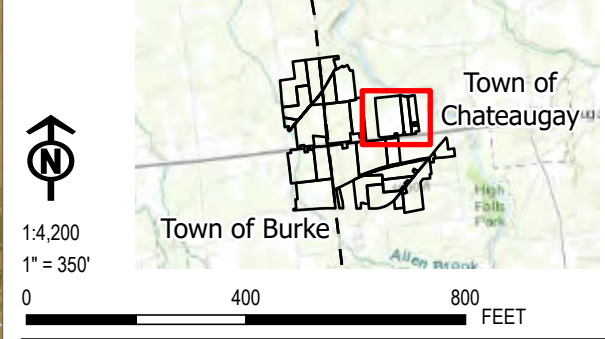

PROJECT: BROOKSIDE SOLAR LLC TOWNS OF BURKE & CHATEAUGAY FRANKLIN COUNTY, NY	
TITLE: AGRICULTURAL SOILS ON THE FACILITY SITE	
DRAWN BY: P. JACQUES	PROJ. NO.: 373210
CHECKED BY: J. FREDENBURG	FIGURE 15-3 Sheet 5 of 11
APPROVED BY: H. EFFLER	
DATE: JANUARY 2022	
215 GREENFIELD PKWY, STE 102 LIVERPOOL, NY 13088	
FILE:	Ex_Master.aprx



Coordinate System: NAD 1983 StatePlane New York East FIPS 3101 Feet, Map Rotation: 0
-- Saved By: PJACQUES on 1/24/2022, 11:17:15 AM, Layout Name: Brookside_944Application_Figure15-3_FacilityAgriculturalSoils_11x17

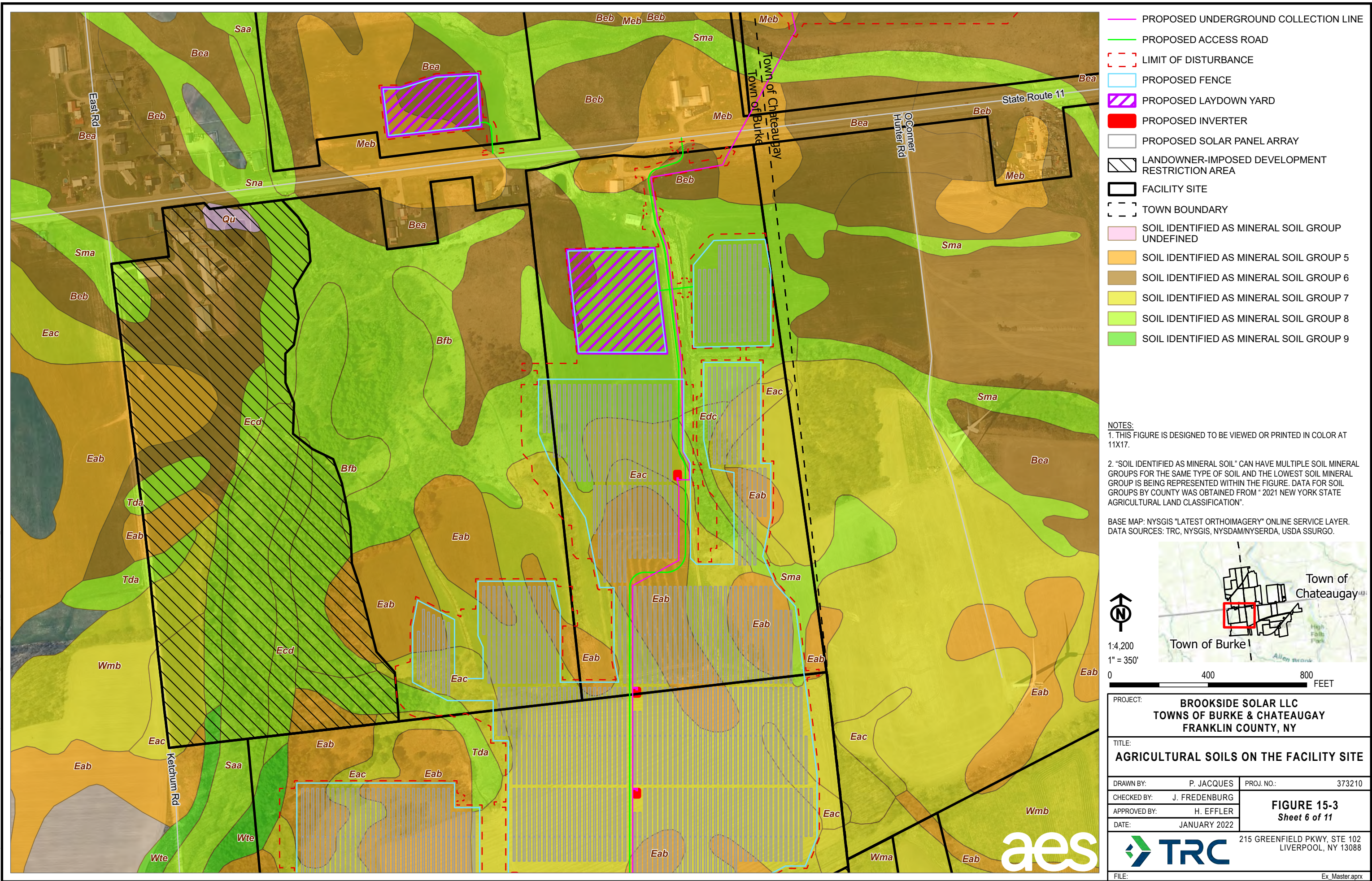

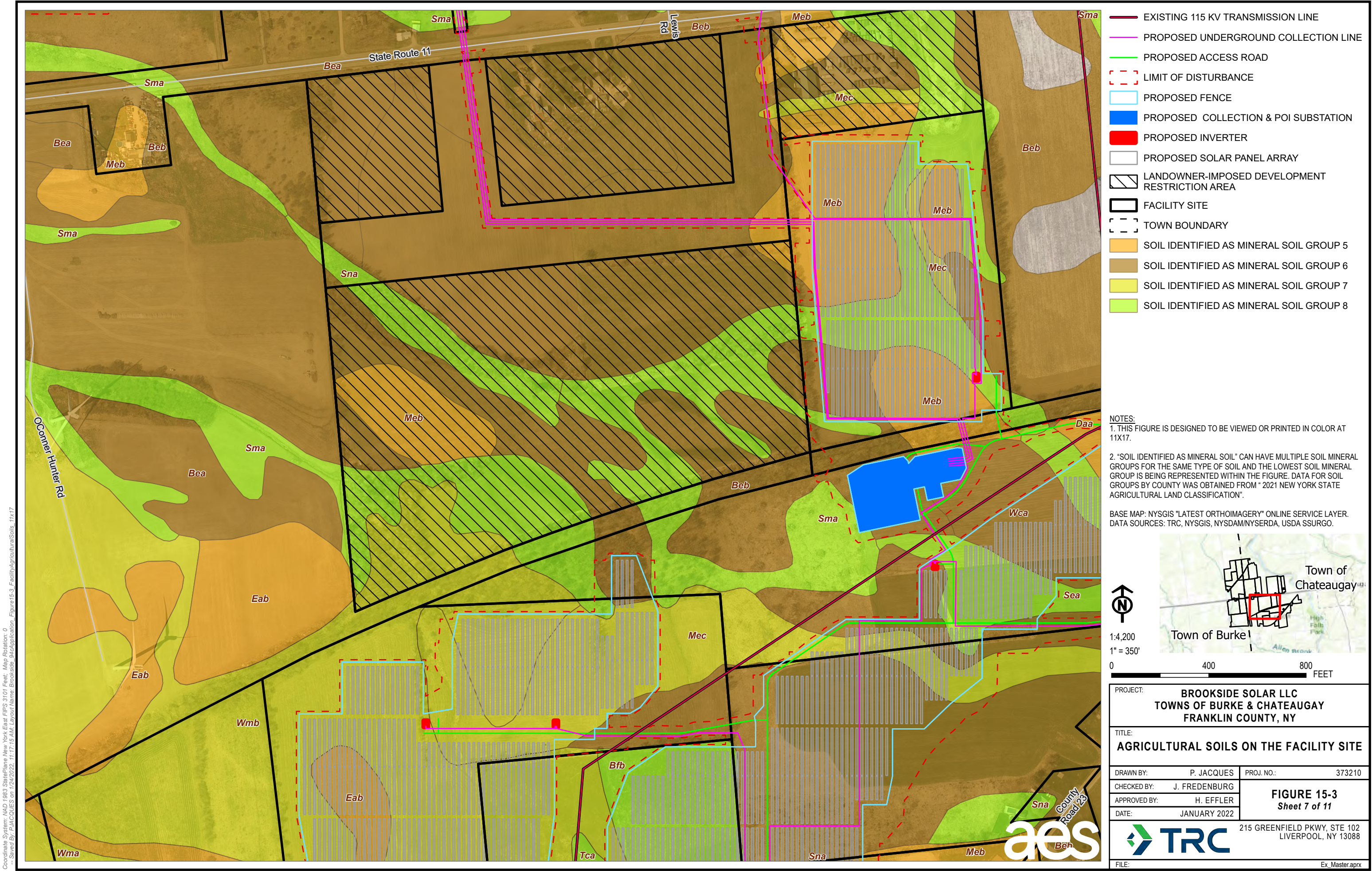

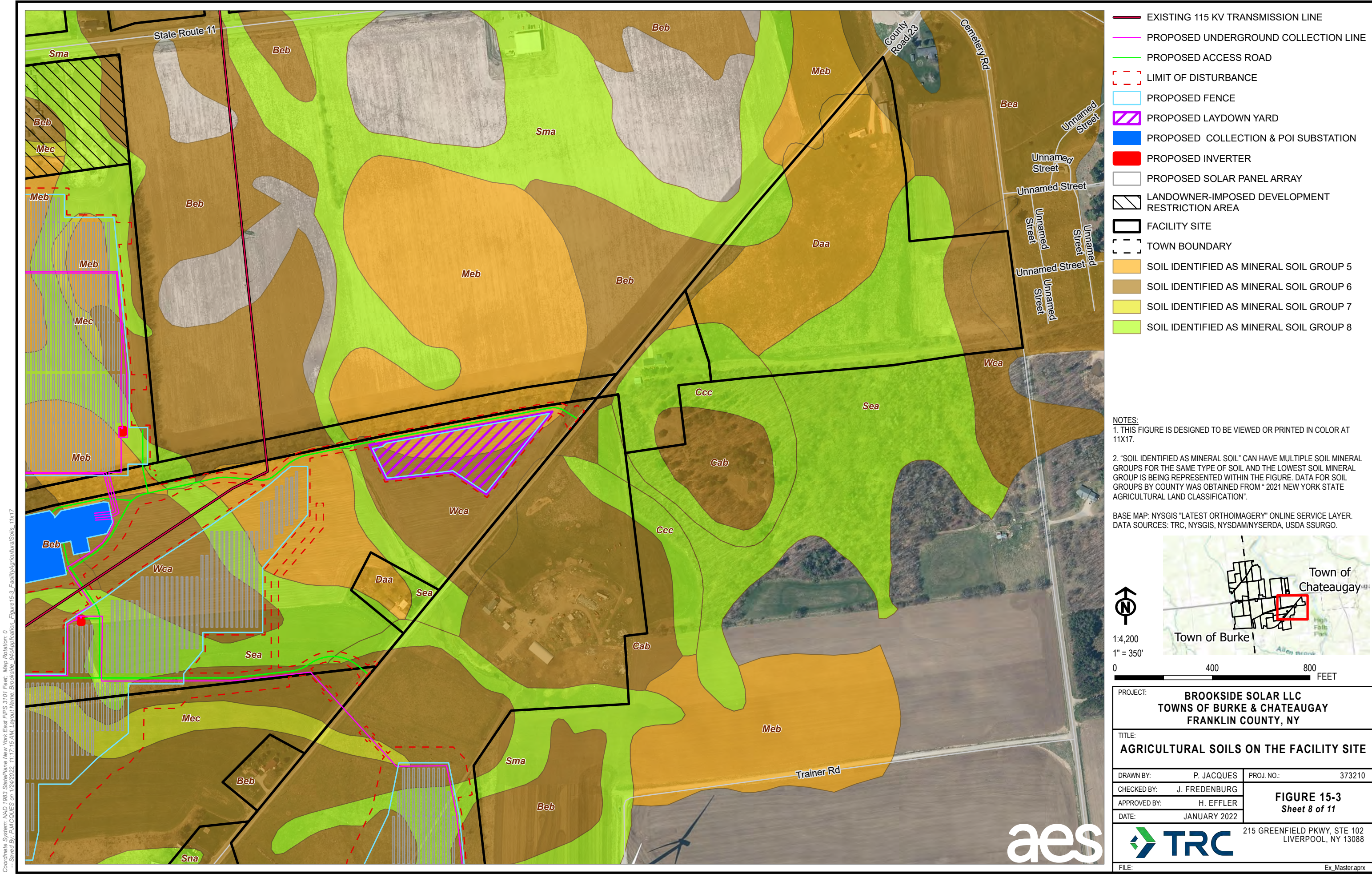

Coordinate System: NAD 1983 StatePlane New York East FIPS 3101 Feet, Map Rotation: 0
-- Saved By: PJACQUES on 1/24/2022, 11:17:15 AM, Layout Name: Brookside_9404Application_Figure15-3_FacilityAgriculturalSoils_11x17

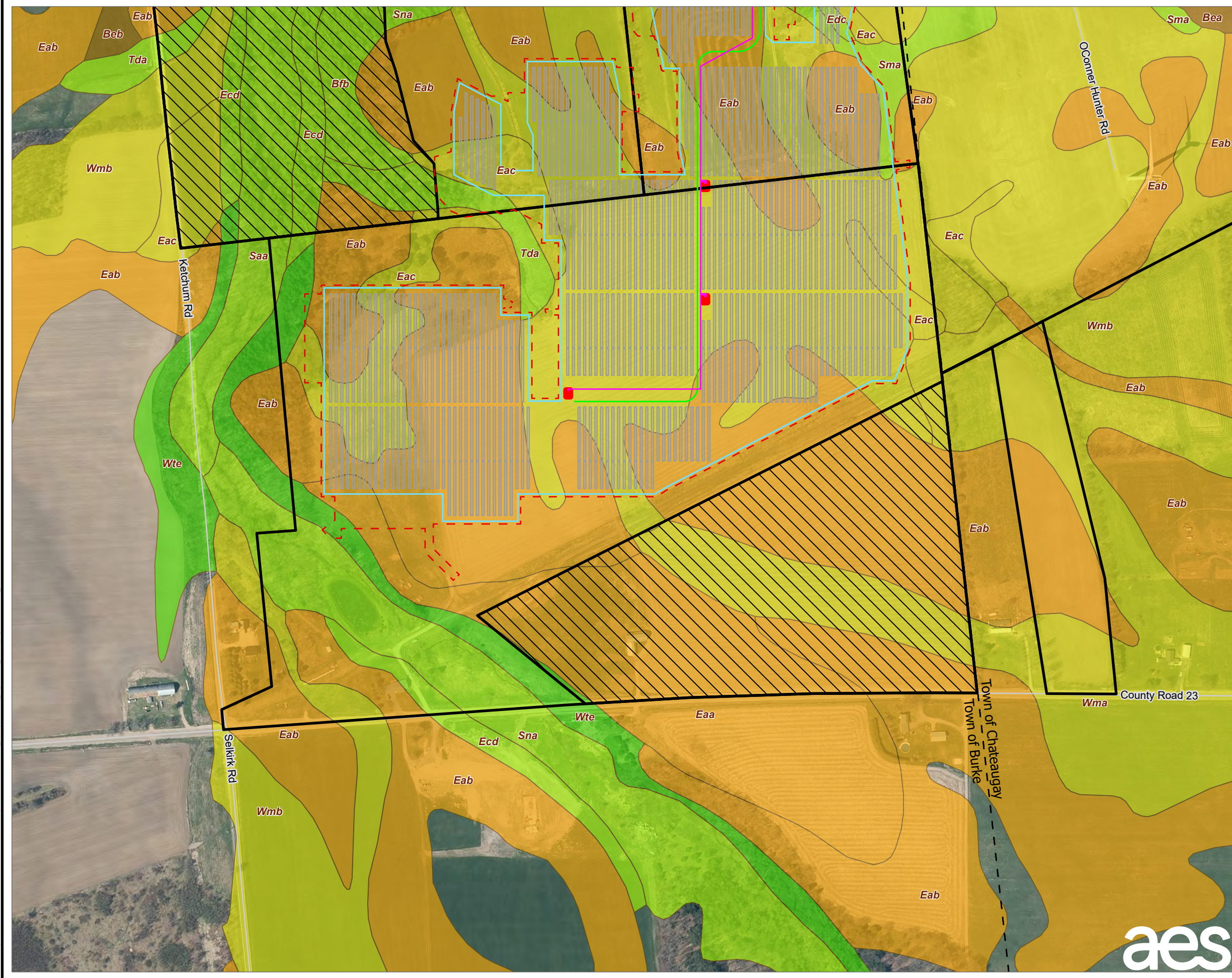

- PROPOSED UNDERGROUND COLLECTION LINE
- PROPOSED ACCESS ROAD
- LIMIT OF DISTURBANCE
- PROPOSED FENCE
- PROPOSED INVERTER
- PROPOSED SOLAR PANEL ARRAY
- LANDOWNER-IMPOSED DEVELOPMENT RESTRICTION AREA
- FACILITY SITE
- TOWN BOUNDARY
- SOIL IDENTIFIED AS MINERAL SOIL GROUP 5
- SOIL IDENTIFIED AS MINERAL SOIL GROUP 6
- SOIL IDENTIFIED AS MINERAL SOIL GROUP 7
- SOIL IDENTIFIED AS MINERAL SOIL GROUP 8
- SOIL IDENTIFIED AS MINERAL SOIL GROUP 9

NOTES:
1. THIS FIGURE IS DESIGNED TO BE VIEWED OR PRINTED IN COLOR AT 11X17.
2. "SOIL IDENTIFIED AS MINERAL SOIL" CAN HAVE MULTIPLE SOIL MINERAL GROUPS FOR THE SAME TYPE OF SOIL AND THE LOWEST SOIL MINERAL GROUP IS BEING REPRESENTED WITHIN THE FIGURE. DATA FOR SOIL GROUPS BY COUNTY WAS OBTAINED FROM " 2021 NEW YORK STATE AGRICULTURAL LAND CLASSIFICATION".

BASE MAP: NYSGIS "LATEST ORTHOIMAGERY" ONLINE SERVICE LAYER.
DATA SOURCES: TRC, NYSGIS, NYSDAM/NYSERDA, USDA SSURGO.

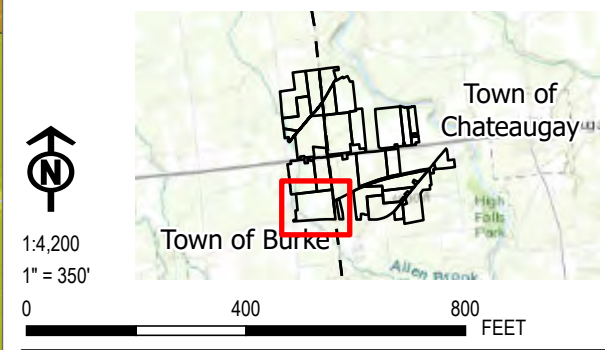

PROJECT:		BROOKSIDE SOLAR LLC TOWNS OF BURKE & CHATEAUGAY FRANKLIN COUNTY, NY	
TITLE: AGRICULTURAL SOILS ON THE FACILITY SITE			
DRAWN BY:		P. JACQUES	PROJ. NO.: 373210
CHECKED BY:		J. FREDENBURG	FIGURE 15-3 <i>Sheet 9 of 11</i>
APPROVED BY:		H. EFFLER	
DATE:		JANUARY 2022	
		215 GREENFIELD PKWY, STE 102 LIVERPOOL, NY 13088	
		FILE:	
		Ex_Master.aprx	



Coordinate System: NAD 1983 StatePlane New York East FIPS 3101 Feet, Map Rotation: 0
-- Saved By: PJACQUES on 1/24/2022, 11:17:15 AM, Layout Name: Brookside_94cApplication_Figure15-3_FacilityAgriculturalSoils_11x17

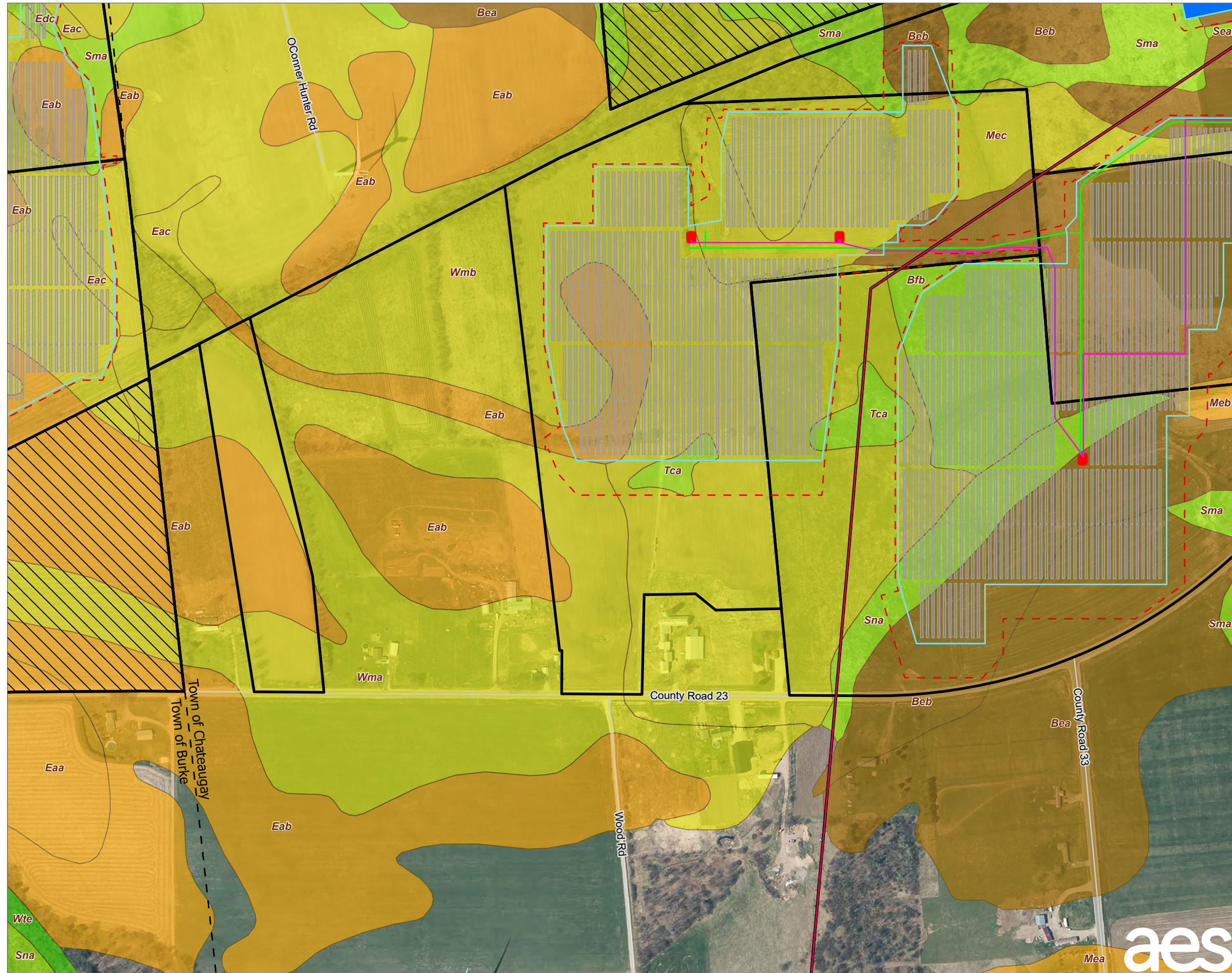

- EXISTING 115 KV TRANSMISSION LINE
- PROPOSED UNDERGROUND COLLECTION LINE
- PROPOSED ACCESS ROAD
- LIMIT OF DISTURBANCE
- PROPOSED FENCE
- PROPOSED COLLECTION & POI SUBSTATION
- PROPOSED INVERTER
- PROPOSED SOLAR PANEL ARRAY
- LANDOWNER-IMPOSED DEVELOPMENT RESTRICTION AREA
- FACILITY SITE
- TOWN BOUNDARY
- SOIL IDENTIFIED AS MINERAL SOIL GROUP 5
- SOIL IDENTIFIED AS MINERAL SOIL GROUP 6
- SOIL IDENTIFIED AS MINERAL SOIL GROUP 7
- SOIL IDENTIFIED AS MINERAL SOIL GROUP 8
- SOIL IDENTIFIED AS MINERAL SOIL GROUP 9

NOTES:
1. THIS FIGURE IS DESIGNED TO BE VIEWED OR PRINTED IN COLOR AT 11X17.
2. "SOIL IDENTIFIED AS MINERAL SOIL" CAN HAVE MULTIPLE SOIL MINERAL GROUPS FOR THE SAME TYPE OF SOIL AND THE LOWEST SOIL MINERAL GROUP IS BEING REPRESENTED WITHIN THE FIGURE. DATA FOR SOIL GROUPS BY COUNTY WAS OBTAINED FROM "2021 NEW YORK STATE AGRICULTURAL LAND CLASSIFICATION".



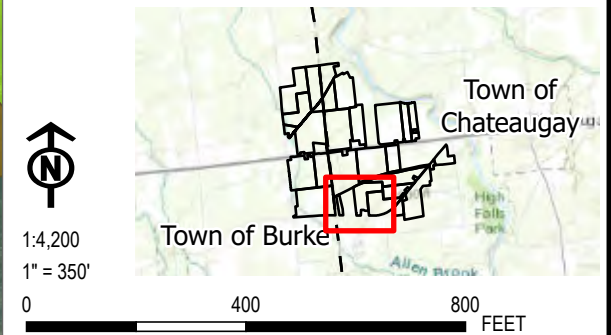





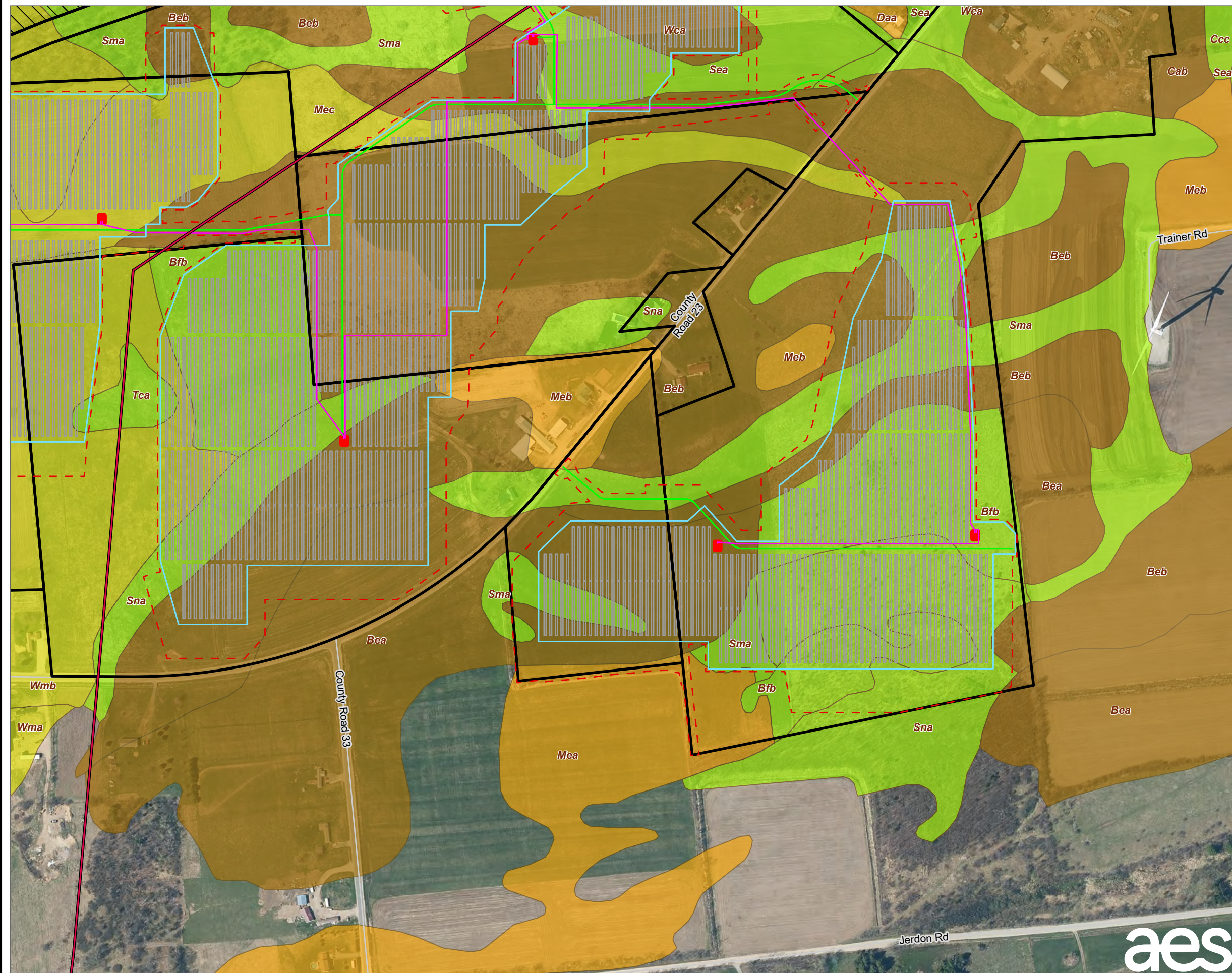





BASE MAP: NYSGIS "LATEST ORTHOIMAGERY" ONLINE SERVICE LAYER.
DATA SOURCES: TRC, NYSGIS, NYSDAM/NYSERDA, USDA SSURGO.



PROJECT: BROOKSIDE SOLAR LLC TOWNS OF BURKE & CHATEAUGAY FRANKLIN COUNTY, NY	
TITLE: AGRICULTURAL SOILS ON THE FACILITY SITE	
DRAWN BY: P. JACQUES	PROJ. NO.: 373210
CHECKED BY: J. FREDENBURG	FIGURE 15-3 Sheet 10 of 11
APPROVED BY: H. EFFLER	
DATE: JANUARY 2022	
215 GREENFIELD PKWY, STE 102 LIVERPOOL, NY 13088	
FILE:	Ex_Master.aprx







-  EXISTING 115 KV TRANSMISSION LINE
-  PROPOSED UNDERGROUND COLLECTION LINE
-  PROPOSED ACCESS ROAD
-  LIMIT OF DISTURBANCE
-  PROPOSED FENCE
-  PROPOSED INVERTER
-  PROPOSED SOLAR PANEL ARRAY
-  LANDOWNER-IMPOSED DEVELOPMENT RESTRICTION AREA
-  FACILITY SITE
-  TOWN BOUNDARY
-  SOIL IDENTIFIED AS MINERAL SOIL GROUP 5
-  SOIL IDENTIFIED AS MINERAL SOIL GROUP 6
-  SOIL IDENTIFIED AS MINERAL SOIL GROUP 7
-  SOIL IDENTIFIED AS MINERAL SOIL GROUP 8

NOTES:

1. THIS FIGURE IS DESIGNED TO BE VIEWED OR PRINTED IN COLOR AT 11X17.
2. "SOIL IDENTIFIED AS MINERAL SOIL" CAN HAVE MULTIPLE SOIL MINERAL GROUPS FOR THE SAME TYPE OF SOIL AND THE LOWEST SOIL MINERAL GROUP IS BEING REPRESENTED WITHIN THE FIGURE. DATA FOR SOIL GROUPS BY COUNTY WAS OBTAINED FROM " 2021 NEW YORK STATE AGRICULTURAL LAND CLASSIFICATION".

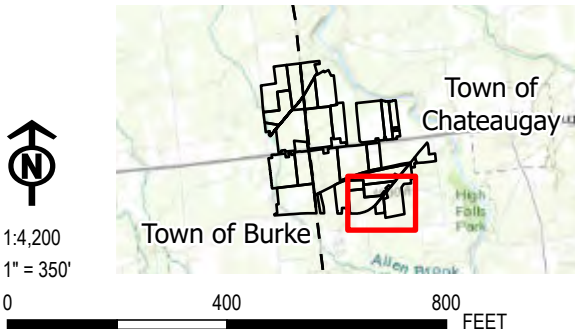
BASE MAP: NYSGIS "LATEST ORTHOIMAGERY" ONLINE SERVICE LAYER.
DATA SOURCES: TRC, NYSGIS, NYSDAM/NYSERDA, USDA SSURGO.



PROJECT:		BROOKSIDE SOLAR LLC TOWNS OF BURKE & CHATEAUGAY FRANKLIN COUNTY, NY	
TITLE:		AGRICULTURAL SOILS ON THE FACILITY SITE	
DRAWN BY:	P. JACQUES	PROJ. NO.:	373210
CHECKED BY:	J. FREDENBURG	FIGURE 15-3 <i>Sheet 11 of 11</i>	
APPROVED BY:	H. EFFLER		
DATE:	JANUARY 2022		
 TRC		215 GREENFIELD PKWY, STE 102 LIVERPOOL, NY 13088	
FILE:	Ex_Master.aprx		