

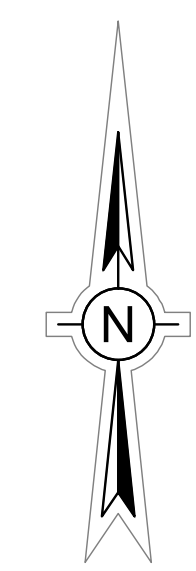

LEGEND

	PROPERTY LINE
	BUILDING SETBACK (LOCAL)
	BUILDING SETBACK (94-c)
	EXISTING CONTOUR (MAJOR)
	EXISTING CONTOUR (MINOR)
	EXISTING EASEMENTS
	EXISTING LOTLINES
	EXISTING RIGHT OF WAY
	EXISTING DRAINAGE DITCH
	EXISTING WATER EDGE
	EXISTING FENCE
	EXISTING GUIDERAIL
	EXISTING AGRICULTURE FIELD
	EXISTING TREE LINE
	EXISTING RAILROAD
	EXISTING PIPELINE
	EXISTING ELECTRIC TRANSMISSION LINE
	EXISTING OVERHEAD ELECTRIC
	EXISTING UNDERGROUND ELECTRIC
	EXISTING UTILITY POLE
	EXISTING GUY WIRE
	EXISTING HYDRANT
	SURVEY CONTROL POINT
	DELINEATED WETLAND (USACE)
	DELINEATED WETLAND (JURISDICTION TBD)
	DELINEATED DRAINAGE FEATURE
	100 FT DELINEATED WETLAND BUFFER
	PROPOSED CHAIN LINK FENCE
	PROPOSED AGRICULTURAL FENCE
	PROPOSED ACCESS ROAD
	PROPOSED GRASSED FILTER STRIP
	PROPOSED CONTOUR (MAJOR)
	PROPOSED CONTOUR (MINOR)
	PROPOSED CULVERT
	FLOWPATHS
	SOIL TYPE BOUNDARY
	DRAINAGE AREA BOUNDARY
	DISCHARGE POINT

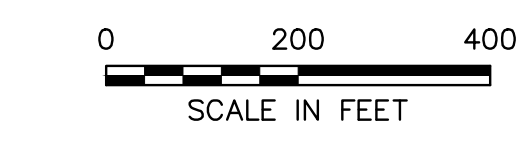

IT IS A VIOLATION OF THE NEW YORK STATE EDUCATION LAW, ARTICLE 145, FOR ANY PERSON, UNLESS UNDER THE DIRECTION OF A NEW YORK STATE LICENSED PROFESSIONAL ENGINEER, TO ALTER AN ITEM ON THIS DOCUMENT IN ANY WAY.

PE STAMP:

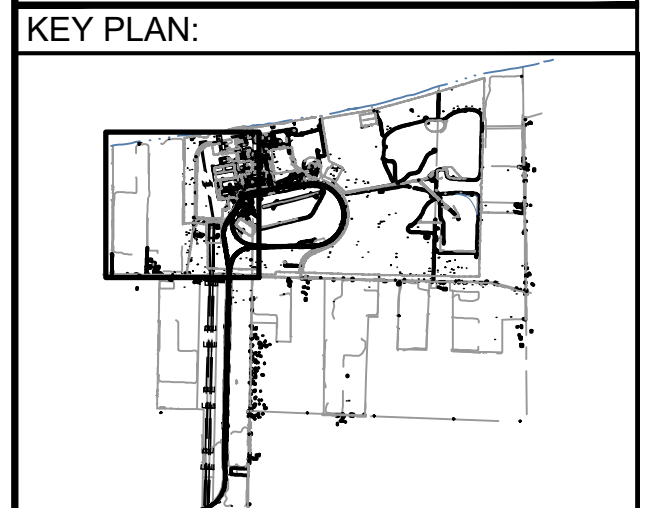

REVISIONS:

NO.	DATE	DESCRIPTION
A	08/05/2022	94-C SUBMITTAL

PROJECT TITLE:
SOMERSET SOLAR PROJECT

PROJECT LOCATION:
LAKE ROAD
SOMERSET, NY

SHEET TITLE & DESCRIPTION:
POST-DEVELOPMENT
DRAINAGE MAP

PRELIMINARY
NOT FOR CONSTRUCTION

PROJ. NUM:	SU02.0012
DES:	94-C SUBMITTAL
DWN:	RCD
CHK:	-
APV:	BMS
DATE:	08/05/2022
SCALE AT 22" x 34":	

AS SHOWN

SHEET NO:	D.02.01	REV:	
-----------	---------	------	--

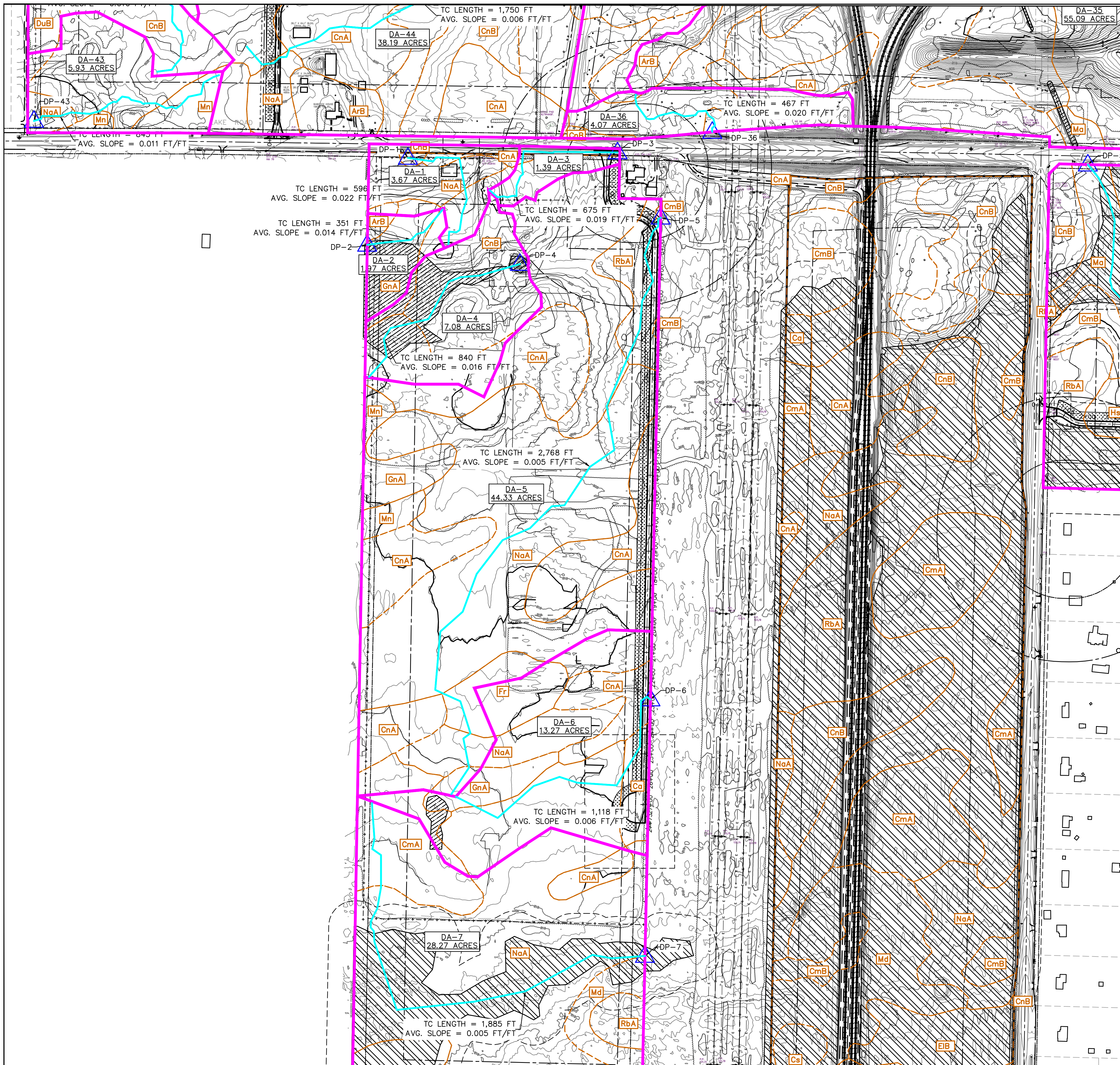

LEGEND

	PROPERTY LINE
	BUILDING SETBACK (LOCAL)
	BUILDING SETBACK (94-c)
	EXISTING CONTOUR (MAJOR)
	EXISTING CONTOUR (MINOR)
	EXISTING EASEMENTS
	EXISTING LOTLINES
	EXISTING RIGHT OF WAY
	EXISTING DRAINAGE DITCH
	EXISTING WATER EDGE
	EXISTING FENCE
	EXISTING GUIDERAIL
	EXISTING AGRICULTURE FIELD
	EXISTING TREE LINE
	EXISTING RAILROAD
	EXISTING PIPELINE
	EXISTING ELECTRIC TRANSMISSION LINE
	EXISTING OVERHEAD ELECTRIC
	EXISTING UNDERGROUND ELECTRIC
	EXISTING UTILITY POLE
	EXISTING GUY WIRE
	EXISTING HYDRANT
	SURVEY CONTROL POINT
	DELINEATED WETLAND (USACE)
	DELINEATED WETLAND (JURISDICTION TBD)
	DELINEATED DRAINAGE FEATURE
	100 FT DELINEATED WETLAND BUFFER
	PROPOSED CHAIN LINK FENCE
	PROPOSED AGRICULTURAL FENCE
	PROPOSED ACCESS ROAD
	PROPOSED GRASSED FILTER STRIP
	PROPOSED CONTOUR (MAJOR)
	PROPOSED CONTOUR (MINOR)
	PROPOSED CULVERT
	FLOWPATHS
	SOIL TYPE BOUNDARY
	DRAINAGE AREA BOUNDARY
	DISCHARGE POINT

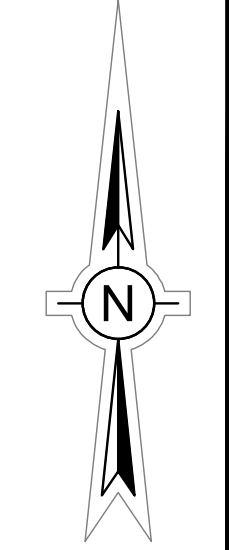

IT IS A VIOLATION OF THE NEW YORK STATE EDUCATION LAW, ARTICLE 145, FOR ANY PERSON, UNLESS UNDER THE DIRECTION OF A NEW YORK STATE LICENSED PROFESSIONAL ENGINEER, TO ALTER AN ITEM ON THIS DOCUMENT IN ANY WAY.

PE STAMP:

KEY PLAN:

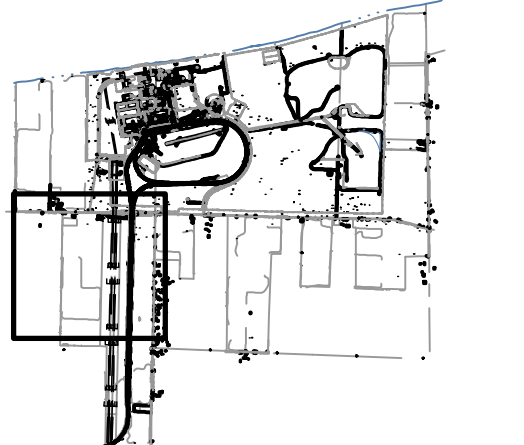

REVISIONS:

NO.	DATE	DESCRIPTION
A	08/05/2022	94-C SUBMITTAL

PROJECT TITLE:

SOMERSET SOLAR PROJECT

PROJECT LOCATION:

LAKE ROAD
SOMERSET, NY

SHEET TITLE & DESCRIPTION:

POST-DEVELOPMENT DRAINAGE MAP

PRELIMINARY
NOT FOR CONSTRUCTION

PROJ NUM:	SU02.0012
DES:	94-C SUBMITTAL
DWN:	RCD
CHK:	-
APV:	BMS
DATE:	08/05/2022
SCALE AT 22" x 34":	

AS SHOWN

SHEET NO:	D.02.02	REV:	
-----------	---------	------	--

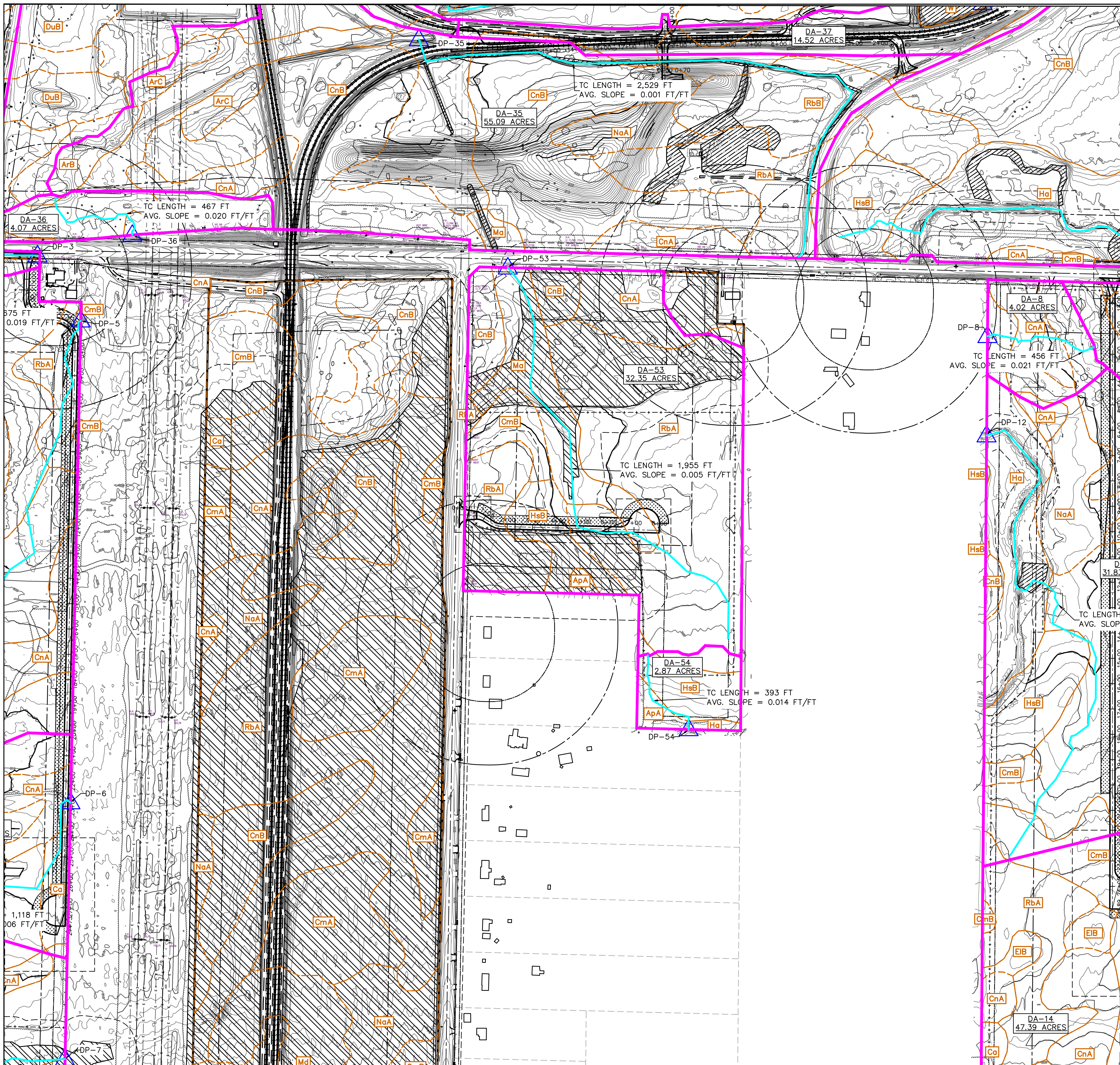

LEGEND

	PROPERTY LINE
	BUILDING SETBACK (LOCAL)
	BUILDING SETBACK (94-c)
	EXISTING CONTOUR (MAJOR)
	EXISTING CONTOUR (MINOR)
	EXISTING EASEMENTS
	EXISTING LOTLINES
	EXISTING RIGHT OF WAY
	EXISTING DRAINAGE DITCH
	EXISTING WATER EDGE
	EXISTING FENCE
	EXISTING GUIDERAIL
	EXISTING AGRICULTURE FIELD
	EXISTING TREE LINE
	EXISTING RAILROAD
	EXISTING PIPELINE
	EXISTING ELECTRIC TRANSMISSION LINE
	EXISTING OVERHEAD ELECTRIC
	EXISTING UNDERGROUND ELECTRIC
	EXISTING UTILITY POLE
	EXISTING GUY WIRE
	EXISTING HYDRANT
	SURVEY CONTROL POINT
	DELINEATED WETLAND (USACE)
	DELINEATED WETLAND (JURISDICTION TBD)
	DELINEATED DRAINAGE FEATURE
	100 FT DELINEATED WETLAND BUFFER
	PROPOSED CHAIN LINK FENCE
	PROPOSED AGRICULTURAL FENCE
	PROPOSED ACCESS ROAD
	PROPOSED GRASSED FILTER STRIP
	PROPOSED CONTOUR (MAJOR)
	PROPOSED CONTOUR (MINOR)
	PROPOSED CULVERT
	FLOWPATHS
	SOIL TYPE BOUNDARY
	DRAINAGE AREA BOUNDARY
	DISCHARGE POINT

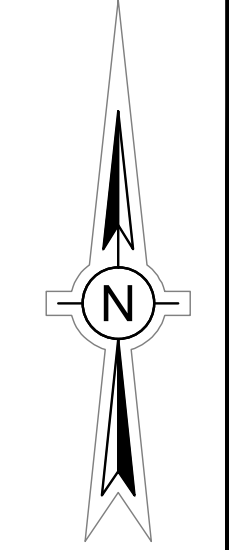
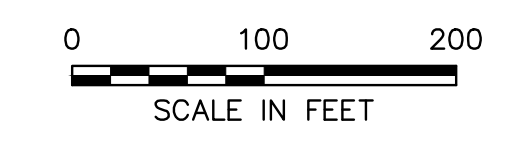

IT IS A VIOLATION OF THE NEW YORK STATE EDUCATION LAW, ARTICLE 145, FOR ANY PERSON, UNLESS UNDER THE DIRECTION OF A NEW YORK STATE LICENSED PROFESSIONAL ENGINEER, TO ALTER AN ITEM ON THIS DOCUMENT IN ANY WAY.

PE STAMP:

KEY PLAN:

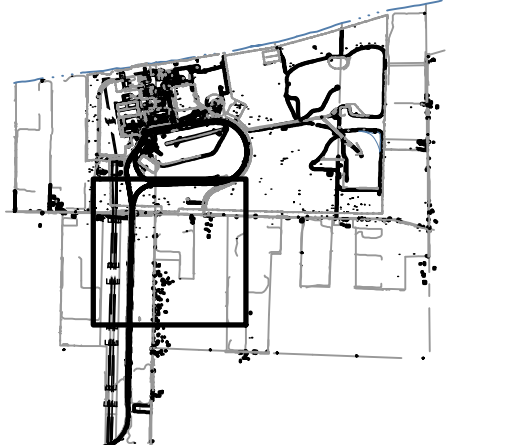

REVISIONS:

NO.	DATE	DESCRIPTION
A	08/05/2022	94-C SUBMITTAL

PROJECT TITLE:

SOMERSET SOLAR PROJECT

PROJECT LOCATION:

LAKE ROAD
SOMERSET, NY

SHEET TITLE & DESCRIPTION:

POST-DEVELOPMENT DRAINAGE MAP

PRELIMINARY
NOT FOR CONSTRUCTION

PROJ NUM:	SU02.0012
DES:	94-C SUBMITTAL
DWN:	RCD
CHK:	-
APV:	BMS
DATE:	08/05/2022
SCALE AT 22" x 34":	

AS SHOWN
SHEET NO: **D.02.03** REV:

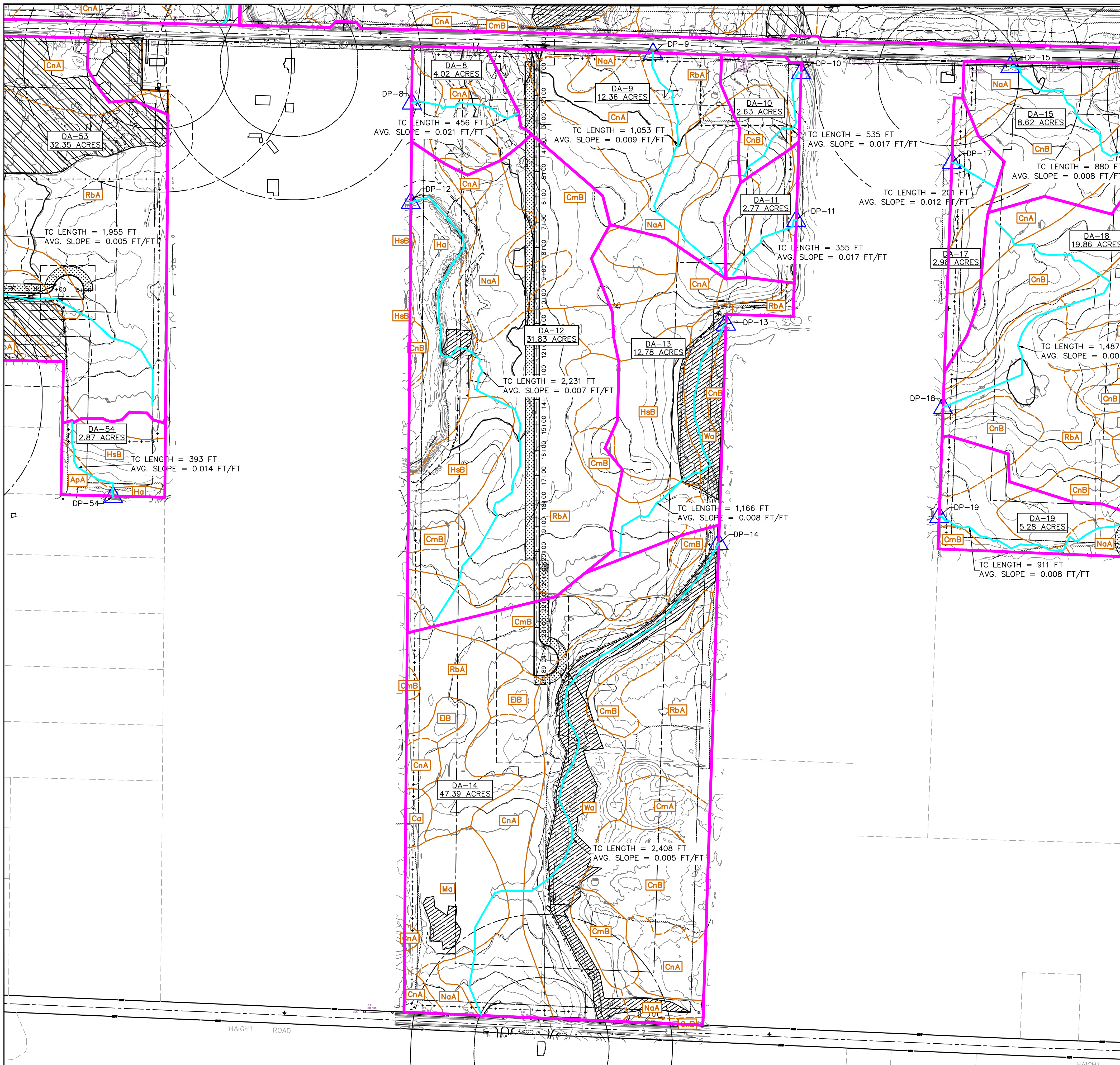

LEGEND

- PROPERTY LINE
- BUILDING SETBACK (LOCAL)
- BUILDING SETBACK (94-c)
- EXISTING CONTOUR (MAJOR)
- EXISTING CONTOUR (MINOR)
- EXISTING EASEMENTS
- EXISTING LOTLINES
- EXISTING RIGHT OF WAY
- EXISTING DRAINAGE DITCH
- EXISTING WATER EDGE
- EXISTING FENCE
- EXISTING GUIDERAIL
- EXISTING AGRICULTURAL FIELD
- EXISTING TREE LINE
- EXISTING RAILROAD
- EXISTING PIPELINE
- EXISTING ELECTRIC TRANSMISSION LINE
- EXISTING OVERHEAD ELECTRIC
- EXISTING UNDERGROUND ELECTRIC
- EXISTING UTILITY POLE
- EXISTING GUY WIRE
- EXISTING HYDRANT
- SURVEY CONTROL POINT
- DELINEATED WETLAND (USACE)
- DELINEATED WETLAND (JURISDICTION TBD)
- DELINEATED DRAINAGE FEATURE
- 100 FT DELINEATED WETLAND BUFFER
- PROPOSED CHAIN LINK FENCE
- PROPOSED AGRICULTURAL FENCE
- PROPOSED ACCESS ROAD
- PROPOSED GRASSED FILTER STRIP
- PROPOSED CONTOUR (MAJOR)
- PROPOSED CONTOUR (MINOR)
- PROPOSED CULVERT
- FLOWPATHS
- SOIL TYPE BOUNDARY
- DRAINAGE AREA BOUNDARY
- DISCHARGE POINT

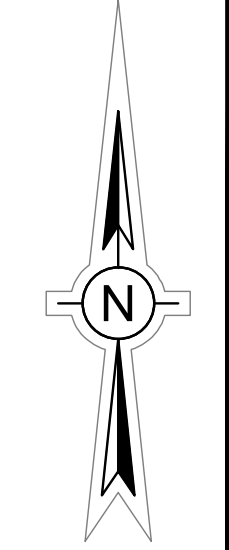
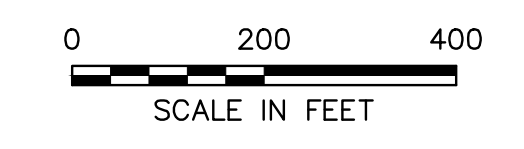

IT IS A VIOLATION OF THE NEW YORK STATE EDUCATION LAW, ARTICLE 145, FOR ANY PERSON, UNLESS UNDER THE DIRECTION OF A NEW YORK STATE LICENSED PROFESSIONAL ENGINEER, TO ALTER AN ITEM ON THIS DOCUMENT IN ANY WAY.

PE STAMP:

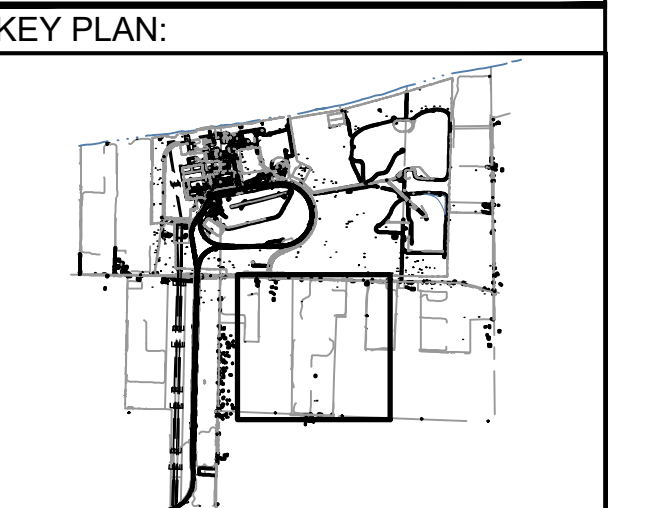

REVISIONS:

NO.	DATE	DESCRIPTION
A	08/05/2022	94-C SUBMITTAL

PROJECT TITLE:
SOMERSET SOLAR PROJECT

PROJECT LOCATION:
LAKE ROAD
SOMERSET, NY

SHEET TITLE & DESCRIPTION:
POST-DEVELOPMENT DRAINAGE MAP

PRELIMINARY
NOT FOR CONSTRUCTION

PROJ NUM:	SU02.0012
DES:	94-C SUBMITTAL
DWN:	RCD
CHK:	-
APV:	BMS
DATE:	08/05/2022
SCALE AT 22" x 34"	

AS SHOWN

SHEET NO:	D.02.04	REV:
-----------	---------	------

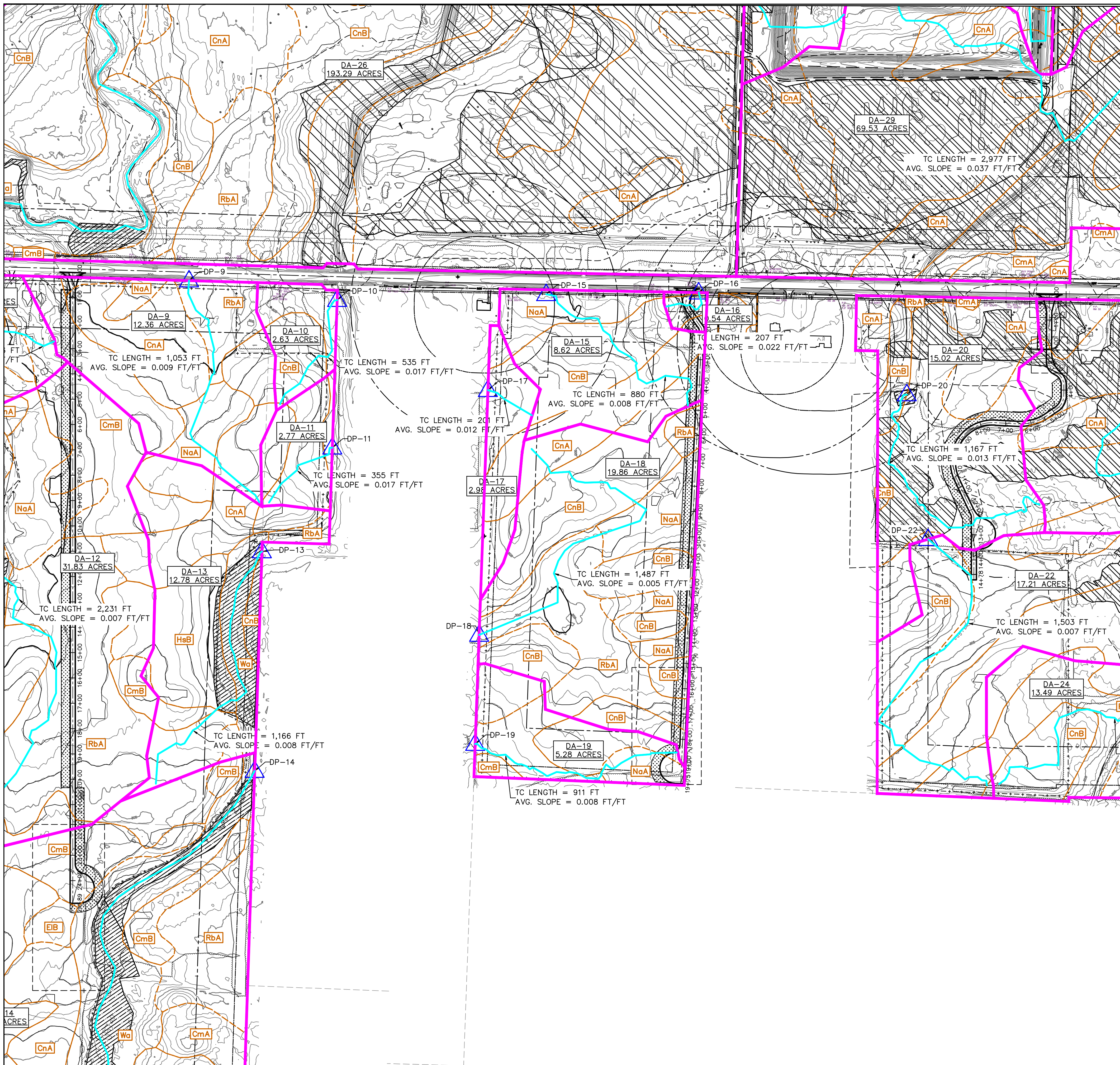

LEGEND

	PROPERTY LINE
	BUILDING SETBACK (LOCAL)
	BUILDING SETBACK (94-c)
	EXISTING CONTOUR (MAJOR)
	EXISTING CONTOUR (MINOR)
	EXISTING EASEMENTS
	EXISTING LOTLINES
	EXISTING RIGHT OF WAY
	EXISTING DRAINAGE DITCH
	EXISTING WATER EDGE
	EXISTING FENCE
	EXISTING GUIDERAIL
	EXISTING AGRICULTURE FIELD
	EXISTING TREE LINE
	EXISTING RAILROAD
	EXISTING PIPELINE
	EXISTING ELECTRIC TRANSMISSION LINE
	EXISTING OVERHEAD ELECTRIC
	EXISTING UNDERGROUND ELECTRIC
	EXISTING UTILITY POLE
	EXISTING GUY WIRE
	EXISTING HYDRANT
	SURVEY CONTROL POINT
	DELINEATED WETLAND (USACE)
	DELINEATED WETLAND (JURISDICTION TBD)
	DELINEATED DRAINAGE FEATURE
	100 FT DELINEATED WETLAND BUFFER
	PROPOSED CHAIN LINK FENCE
	PROPOSED AGRICULTURAL FENCE
	PROPOSED ACCESS ROAD
	PROPOSED GRASSED FILTER STRIP
	PROPOSED CONTOUR (MAJOR)
	PROPOSED CONTOUR (MINOR)
	PROPOSED CULVERT
	FLOWPATHS
	SOIL TYPE BOUNDARY
	DRAINAGE AREA BOUNDARY
	DISCHARGE POINT

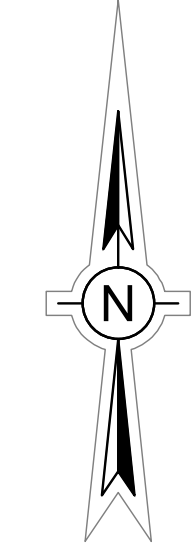
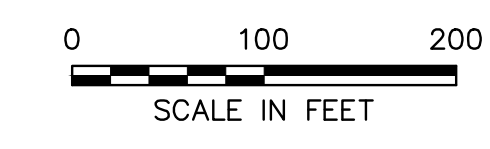

IT IS A VIOLATION OF THE NEW YORK STATE EDUCATION LAW, ARTICLE 145, FOR ANY PERSON, UNLESS UNDER THE DIRECTION OF A NEW YORK STATE LICENSED PROFESSIONAL ENGINEER, TO ALTER AN ITEM ON THIS DOCUMENT IN ANY WAY.

PE STAMP:

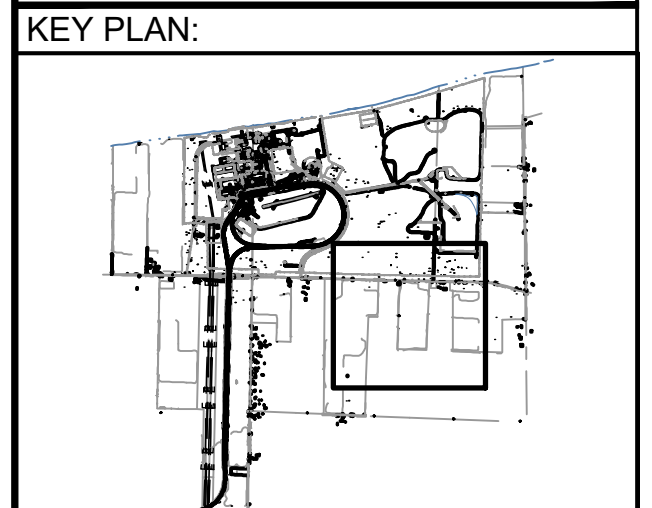

REVISIONS:

NO.	DATE	DESCRIPTION
A	08/05/2022	94-C SUBMITTAL

PROJECT TITLE:
SOMERSET SOLAR PROJECT

PROJECT LOCATION:
LAKE ROAD
SOMERSET, NY

SHEET TITLE & DESCRIPTION:
POST-DEVELOPMENT DRAINAGE MAP

PRELIMINARY
NOT FOR CONSTRUCTION

PROJ NUM:	SU02.0012
DES:	94-C SUBMITTAL
DWN:	RCD
CHK:	-
APV:	BMS
DATE:	08/05/2022
SCALE AT 22" x 34"	

AS SHOWN

SHEET NO:	D.02.05	REV:
-----------	---------	------

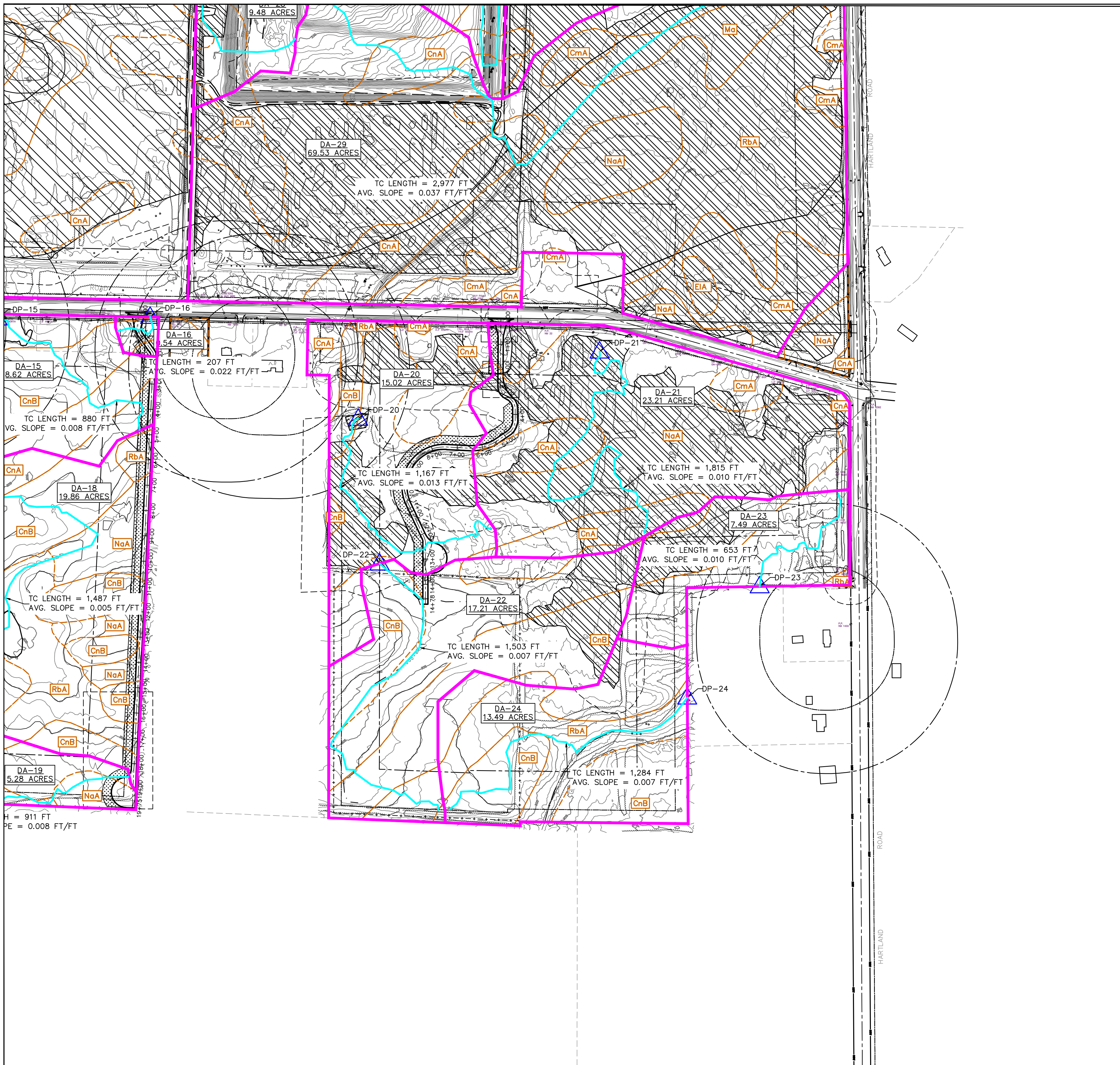

LEGEND

- PROPERTY LINE
- BUILDING SETBACK (LOCAL)
- BUILDING SETBACK (94-c)
- EXISTING CONTOUR (MAJOR)
- EXISTING CONTOUR (MINOR)
- EXISTING EASEMENTS
- EXISTING LOTLINES
- EXISTING RIGHT OF WAY
- EXISTING DRAINAGE DITCH
- EXISTING WATER EDGE
- EXISTING FENCE
- EXISTING GUIDERAIL
- EXISTING AGRICULTURE FIELD
- EXISTING TREE LINE
- EXISTING RAILROAD
- EXISTING PIPELINE
- EXISTING ELECTRIC TRANSMISSION LINE
- EXISTING OVERHEAD ELECTRIC
- EXISTING UNDERGROUND ELECTRIC
- EXISTING UTILITY POLE
- EXISTING GUY WIRE
- EXISTING HYDRANT
- SURVEY CONTROL POINT
- DELINEATED WETLAND (USACE)
- DELINEATED WETLAND (JURISDICTION TBD)
- DELINEATED DRAINAGE FEATURE
- 100 FT DELINEATED WETLAND BUFFER
- PROPOSED CHAIN LINK FENCE
- PROPOSED AGRICULTURAL FENCE
- PROPOSED ACCESS ROAD
- PROPOSED GRASSED FILTER STRIP
- PROPOSED CONTOUR (MAJOR)
- PROPOSED CONTOUR (MINOR)
- PROPOSED CULVERT
- FLOWPATHS
- SOIL TYPE BOUNDARY
- DRAINAGE AREA BOUNDARY
- DISCHARGE POINT



IT IS A VIOLATION OF THE NEW YORK STATE EDUCATION LAW, ARTICLE 145, FOR ANY PERSON, UNLESS UNDER THE DIRECTION OF A NEW YORK STATE LICENSED PROFESSIONAL ENGINEER, TO ALTER AN ITEM ON THIS DOCUMENT IN ANY WAY.

PE STAMP:



KEY PLAN:



REVISIONS:

NO.	DATE	DESCRIPTION
A	08/05/2022	94-C SUBMITTAL

PROJECT TITLE:

SOMERSET SOLAR PROJECT

PROJECT LOCATION:

LAKE ROAD
SOMERSET, NY

SHEET TITLE & DESCRIPTION:

POST-DEVELOPMENT DRAINAGE MAP

PRELIMINARY
NOT FOR CONSTRUCTION

PROJ NUM:	SU02.0012
DES:	94-C SUBMITTAL
DWN:	RCD
CHK:	-
APV:	BMS
DATE:	08/05/2022
SCALE AT 22" x 34"	

AS SHOWN

SHEET NO: **D.02.06** REV:

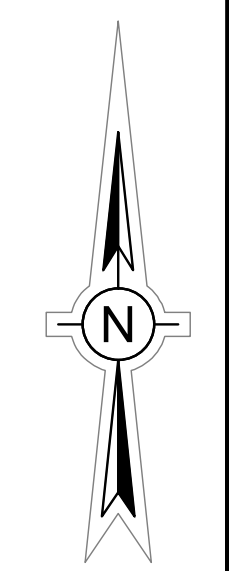
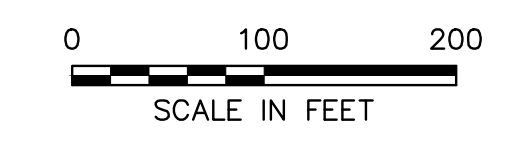

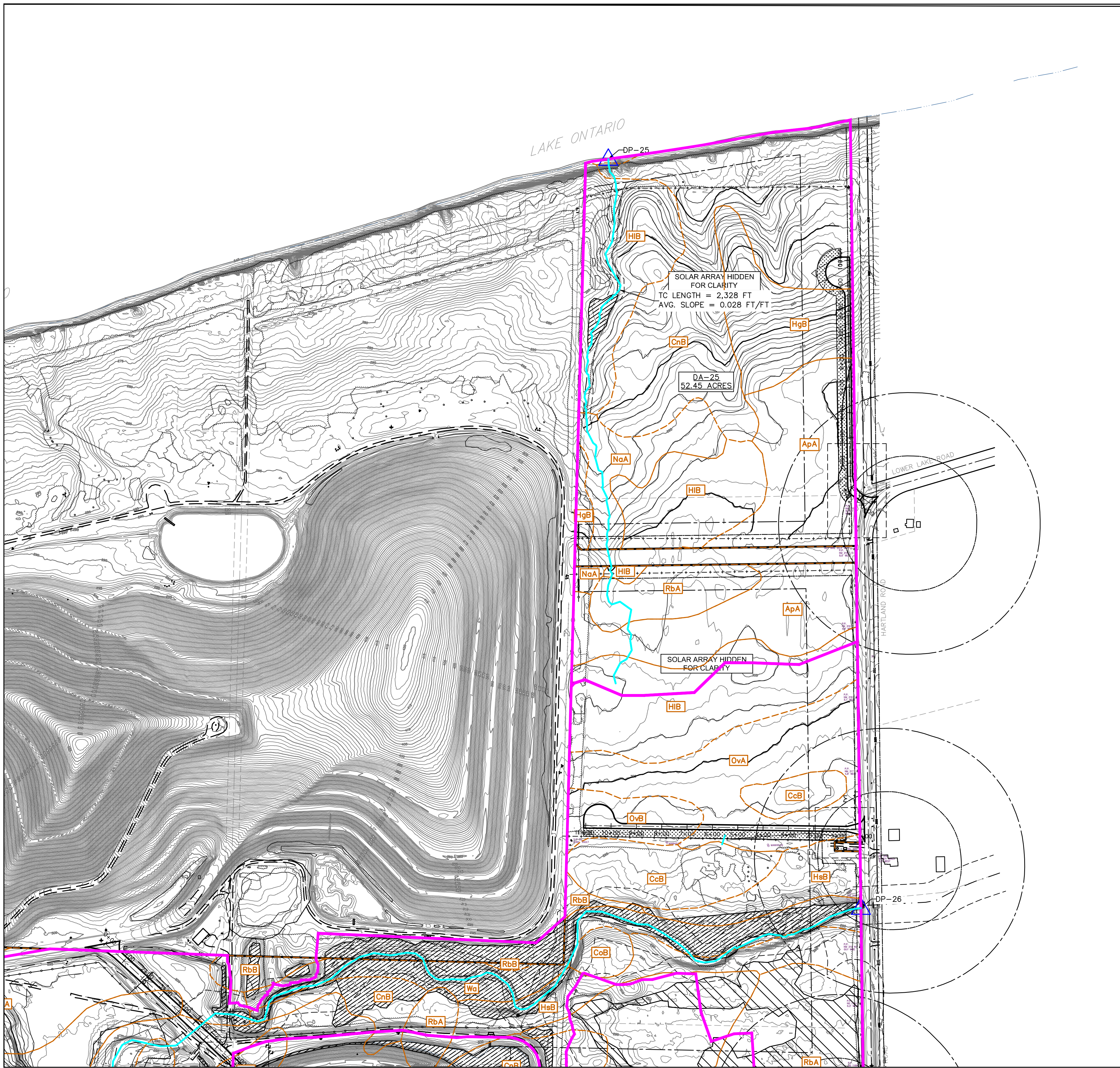

LEGEND

- PROPERTY LINE
- BUILDING SETBACK (LOCAL)
- BUILDING SETBACK (94-c)
- EXISTING CONTOUR (MAJOR)
- EXISTING CONTOUR (MINOR)
- EXISTING EASEMENTS
- EXISTING LOTLINES
- EXISTING RIGHT OF WAY
- EXISTING DRAINAGE DITCH
- EXISTING WATER EDGE
- EXISTING FENCE
- EXISTING GUIDERAIL
- EXISTING AGRICULTURE FIELD
- EXISTING TREE LINE
- EXISTING RAILROAD
- EXISTING PIPELINE
- EXISTING ELECTRIC TRANSMISSION LINE
- EXISTING OVERHEAD ELECTRIC
- EXISTING UNDERGROUND ELECTRIC
- EXISTING UTILITY POLE
- EXISTING GUY WIRE
- EXISTING HYDRANT
- SURVEY CONTROL POINT
- DELINEATED WETLAND (USACE)
- DELINEATED WETLAND (JURISDICTION TBD)
- DELINEATED DRAINAGE FEATURE
- 100 FT DELINEATED WETLAND BUFFER
- PROPOSED CHAIN LINK FENCE
- PROPOSED AGRICULTURAL FENCE
- PROPOSED ACCESS ROAD
- PROPOSED GRASSED FILTER STRIP
- PROPOSED CONTOUR (MAJOR)
- PROPOSED CONTOUR (MINOR)
- PROPOSED CULVERT
- FLOWPATHS
- SOIL TYPE BOUNDARY
- DRAINAGE AREA BOUNDARY
- DISCHARGE POINT

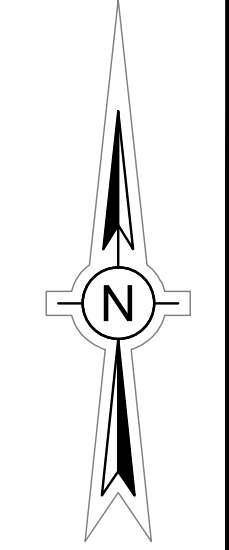
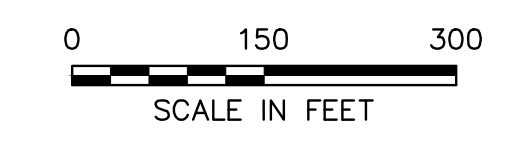

2180 South 1300 East, Suite 600
Salt Lake City, UT 84106-2749
(801) 679-3500



IT IS A VIOLATION OF THE NEW YORK STATE EDUCATION LAW, ARTICLE 145, FOR ANY PERSON, UNLESS UNDER THE DIRECTION OF A NEW YORK STATE LICENSED PROFESSIONAL ENGINEER, TO ALTER AN ITEM ON THIS DOCUMENT IN ANY WAY.

PE STAMP:

KEY PLAN:

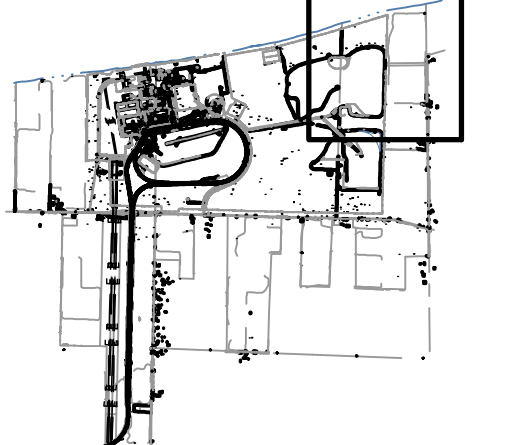

REVISIONS:

NO.	DATE	DESCRIPTION
A	08/05/2022	94-C SUBMITTAL

PROJECT TITLE:

SOMERSET SOLAR PROJECT

PROJECT LOCATION:

LAKE ROAD
SOMERSET, NY

SHEET TITLE & DESCRIPTION:

POST-DEVELOPMENT DRAINAGE MAP

PRELIMINARY
NOT FOR CONSTRUCTION

PROJ NUM:	SU02.0012
DES:	94-C SUBMITTAL
DWN:	RCD
CHK:	-
APV:	BMS
DATE:	08/05/2022
SCALE AT 22" x 34"	

AS SHOWN

SHEET NO:	D.02.07	REV:	
-----------	---------	------	--

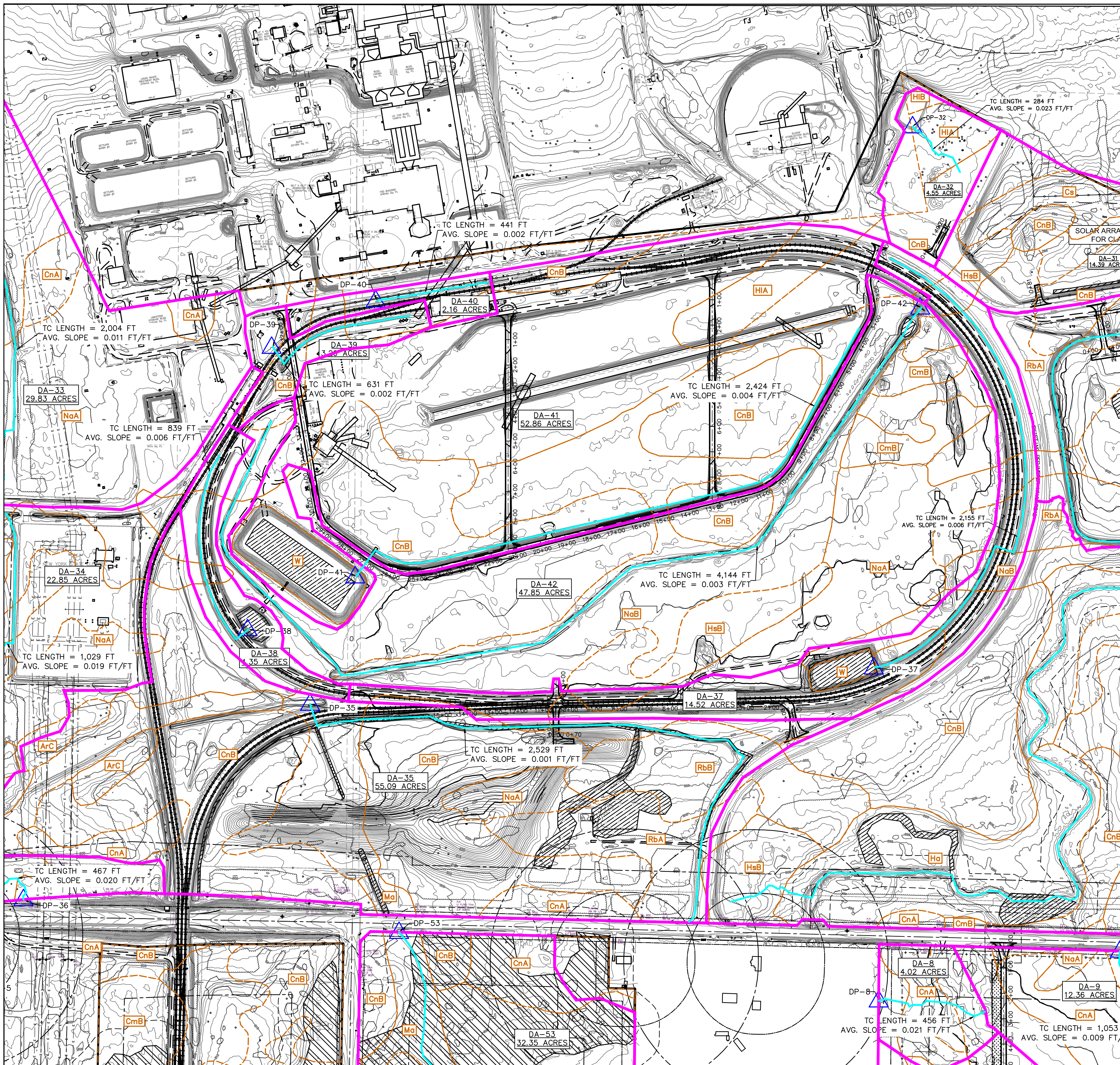

LEGEND

	PROPERTY LINE
	BUILDING SETBACK (LOCAL)
	BUILDING SETBACK (94-c)
	EXISTING CONTOUR (MAJOR)
	EXISTING CONTOUR (MINOR)
	EXISTING EASEMENTS
	EXISTING LOTLINES
	EXISTING RIGHT OF WAY
	EXISTING DRAINAGE DITCH
	EXISTING WATER EDGE
	EXISTING FENCE
	EXISTING GUIDERAIL
	EXISTING AGRICULTURE FIELD
	EXISTING TREE LINE
	EXISTING RAILROAD
	EXISTING PIPELINE
	EXISTING ELECTRIC TRANSMISSION LINE
	EXISTING OVERHEAD ELECTRIC
	EXISTING UNDERGROUND ELECTRIC
	EXISTING UTILITY POLE
	EXISTING GUY WIRE
	EXISTING HYDRANT
	SURVEY CONTROL POINT
	DELINEATED WETLAND (USACE)
	DELINEATED WETLAND (JURISDICTION TBD)
	DELINEATED DRAINAGE FEATURE
	100 FT DELINEATED WETLAND BUFFER
	PROPOSED CHAIN LINK FENCE
	PROPOSED AGRICULTURAL FENCE
	PROPOSED ACCESS ROAD
	PROPOSED GRASSED FILTER STRIP
	PROPOSED CONTOUR (MAJOR)
	PROPOSED CONTOUR (MINOR)
	PROPOSED CULVERT
	FLOWPATHS
	SOIL TYPE BOUNDARY
	DRAINAGE AREA BOUNDARY
	DISCHARGE POINT

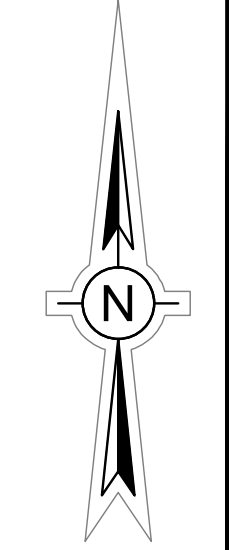

PE STAMP:

KEY PLAN:

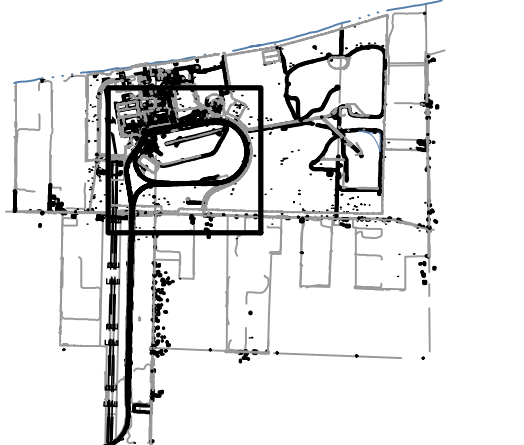

REVISIONS:

NO.	DATE	DESCRIPTION
A	08/05/2022	94-C SUBMITTAL

PROJECT TITLE:

SOMERSET SOLAR PROJECT

PROJECT LOCATION:

LAKE ROAD
SOMERSET, NY

SHEET TITLE & DESCRIPTION:

POST-DEVELOPMENT DRAINAGE MAP

PRELIMINARY
NOT FOR CONSTRUCTION

PROJ NUM:	SU02.0012
DES:	94-C SUBMITTAL
DWN:	RCD
CHK:	-
APV:	BMS
DATE:	08/05/2022
SCALE AT 22" x 34":	

AS SHOWN
SHEET NO: **D.02.08** REV:

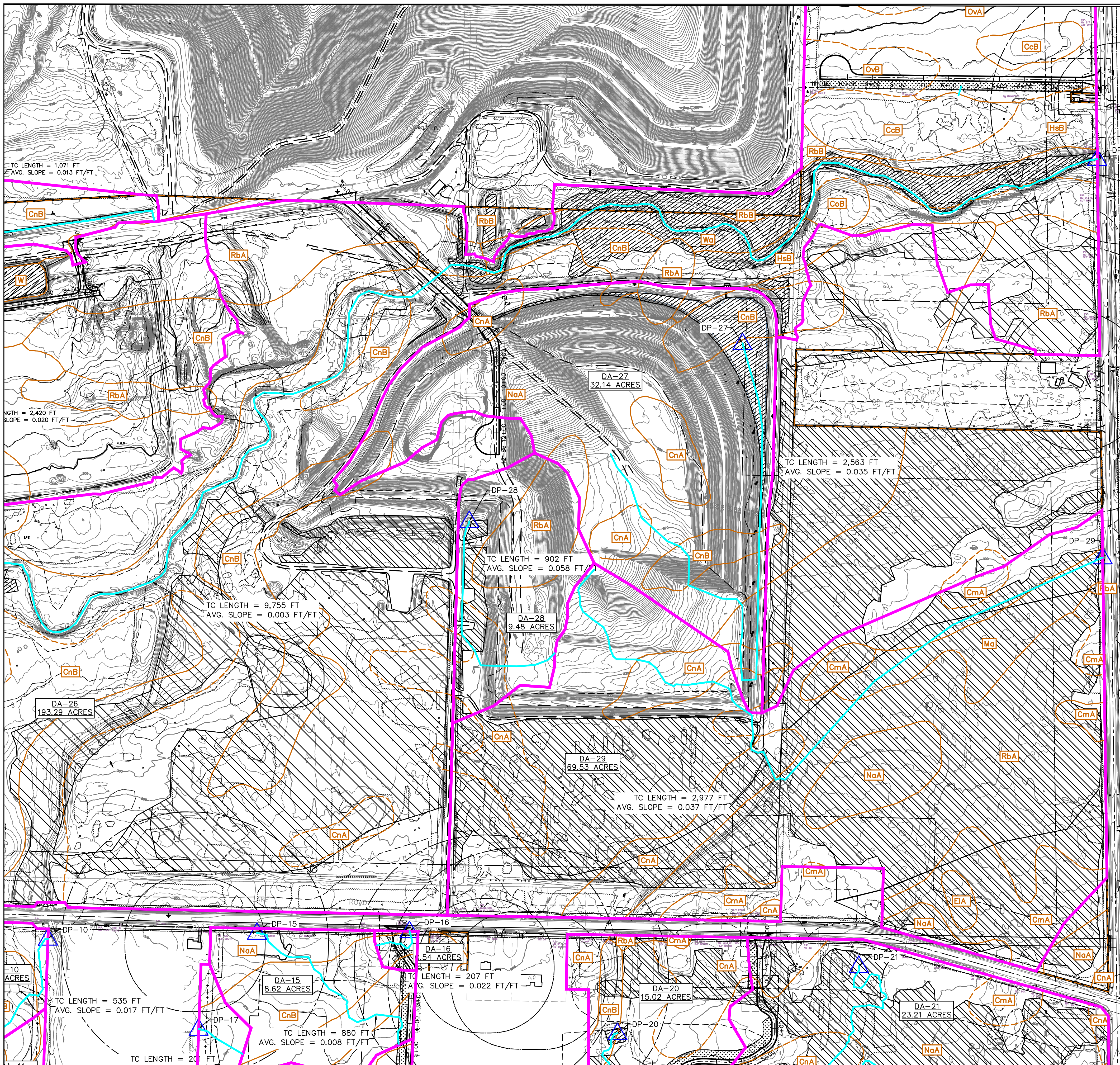

LEGEND

	PROPERTY LINE
	BUILDING SETBACK (LOCAL)
	BUILDING SETBACK (94-c)
	EXISTING CONTOUR (MAJOR)
	EXISTING CONTOUR (MINOR)
	EXISTING EASEMENTS
	EXISTING LOTLINES
	EXISTING RIGHT OF WAY
	EXISTING DRAINAGE DITCH
	EXISTING WATER EDGE
	EXISTING FENCE
	EXISTING GUIDERAIL
	EXISTING AGRICULTURE FIELD
	EXISTING TREE LINE
	EXISTING RAILROAD
	EXISTING PIPELINE
	EXISTING ELECTRIC TRANSMISSION LINE
	EXISTING OVERHEAD ELECTRIC
	EXISTING UNDERGROUND ELECTRIC
	EXISTING UTILITY POLE
	EXISTING GUY WIRE
	EXISTING HYDRANT
	SURVEY CONTROL POINT
	DELINEATED WETLAND (USACE)
	DELINEATED WETLAND (JURISDICTION TBD)
	DELINEATED DRAINAGE FEATURE
	100 FT DELINEATED WETLAND BUFFER
	PROPOSED CHAIN LINK FENCE
	PROPOSED AGRICULTURAL FENCE
	PROPOSED ACCESS ROAD
	PROPOSED GRASSED FILTER STRIP
	PROPOSED CONTOUR (MAJOR)
	PROPOSED CONTOUR (MINOR)
	PROPOSED CULVERT
	FLOWPATHS
	SOIL TYPE BOUNDARY
	DRAINAGE AREA BOUNDARY
	DISCHARGE POINT

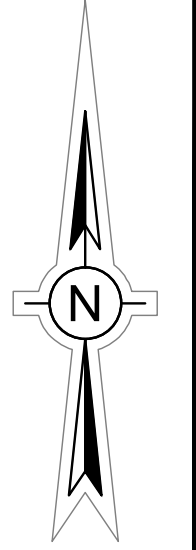
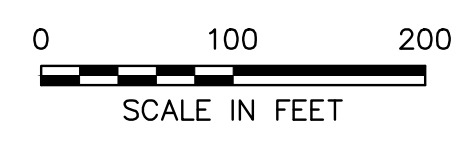

IT IS A VIOLATION OF THE NEW YORK STATE EDUCATION LAW, ARTICLE 145, FOR ANY PERSON, UNLESS UNDER THE DIRECTION OF A NEW YORK STATE LICENSED PROFESSIONAL ENGINEER, TO ALTER AN ITEM ON THIS DOCUMENT IN ANY WAY.

PE STAMP:

KEY PLAN:

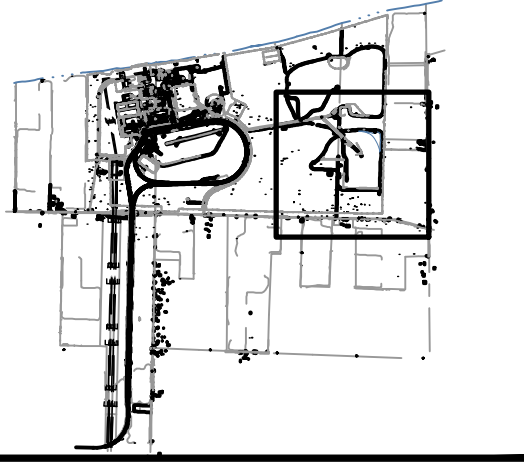

REVISIONS:

NO.	DATE	DESCRIPTION
A	08/05/2022	94-C SUBMITTAL

PROJECT TITLE:

SOMERSET SOLAR PROJECT

PROJECT LOCATION:

LAKE ROAD
SOMERSET, NY

SHEET TITLE & DESCRIPTION:

POST-DEVELOPMENT DRAINAGE MAP

PRELIMINARY
NOT FOR CONSTRUCTION

PROJ NUM:	SU02.0012
DES:	94-C SUBMITTAL
DWN:	RCD
CHK:	-
APV:	BMS
DATE:	08/05/2022
SCALE AT 22" x 34":	

AS SHOWN

SHEET NO: **D.02.09** REV:

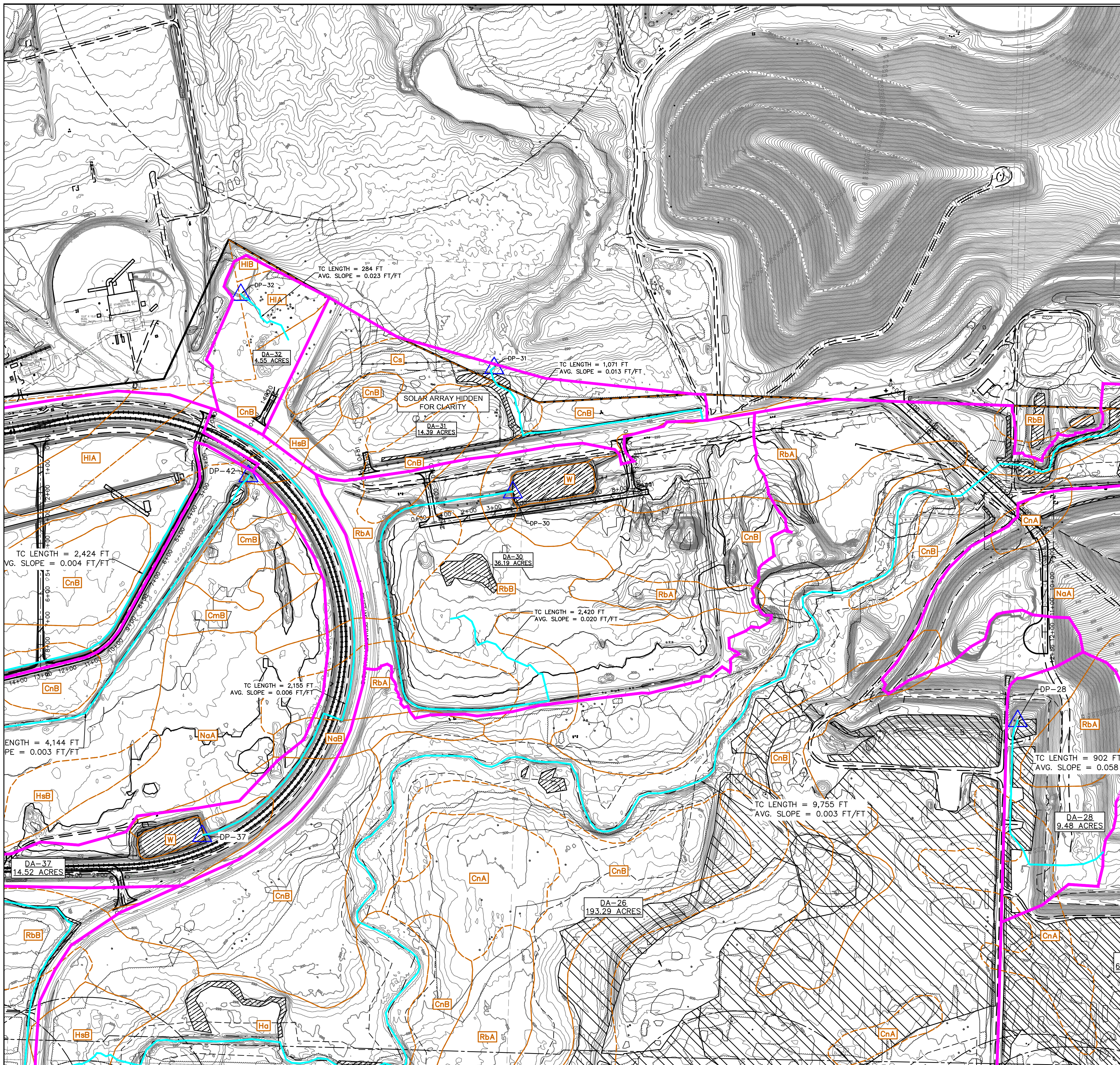

LEGEND

	PROPERTY LINE
	BUILDING SETBACK (LOCAL)
	BUILDING SETBACK (94-c)
	EXISTING CONTOUR (MAJOR)
	EXISTING CONTOUR (MINOR)
	EXISTING EASEMENTS
	EXISTING LOTLINES
	EXISTING RIGHT OF WAY
	EXISTING DRAINAGE DITCH
	EXISTING WATER EDGE
	EXISTING FENCE
	EXISTING GUIDERAIL
	EXISTING AGRICULTURE FIELD
	EXISTING TREE LINE
	EXISTING RAILROAD
	EXISTING PIPELINE
	EXISTING ELECTRIC TRANSMISSION LINE
	EXISTING OVERHEAD ELECTRIC
	EXISTING UNDERGROUND ELECTRIC
	EXISTING UTILITY POLE
	EXISTING GUY WIRE
	EXISTING HYDRANT
	SURVEY CONTROL POINT
	DELINEATED WETLAND (USACE)
	DELINEATED WETLAND (JURISDICTION TBD)
	DELINEATED DRAINAGE FEATURE
	100 FT DELINEATED WETLAND BUFFER
	PROPOSED CHAIN LINK FENCE
	PROPOSED AGRICULTURAL FENCE
	PROPOSED ACCESS ROAD
	PROPOSED GRASSED FILTER STRIP
	PROPOSED CONTOUR (MAJOR)
	PROPOSED CONTOUR (MINOR)
	PROPOSED CULVERT
	FLOWPATHS
	SOIL TYPE BOUNDARY
	DRAINAGE AREA BOUNDARY
	DISCHARGE POINT

REVISIONS:

NO.	DATE	DESCRIPTION
A	08/05/2022	94-C SUBMITTAL

PROJECT TITLE:
SOMERSET SOLAR PROJECT

PROJECT LOCATION:
LAKE ROAD
SOMERSET, NY

SHEET TITLE & DESCRIPTION:
POST-DEVELOPMENT
DRAINAGE MAP

PRELIMINARY
NOT FOR CONSTRUCTION

PROJ NUM: SU02.0012
DES: 94-C SUBMITTAL
DWN: APC
CHK: -
APV: BMS
DATE: 08/05/2022
SCALE AT 22" x 34":

AS SHOWN

SHEET NO: D.02.10 REV:

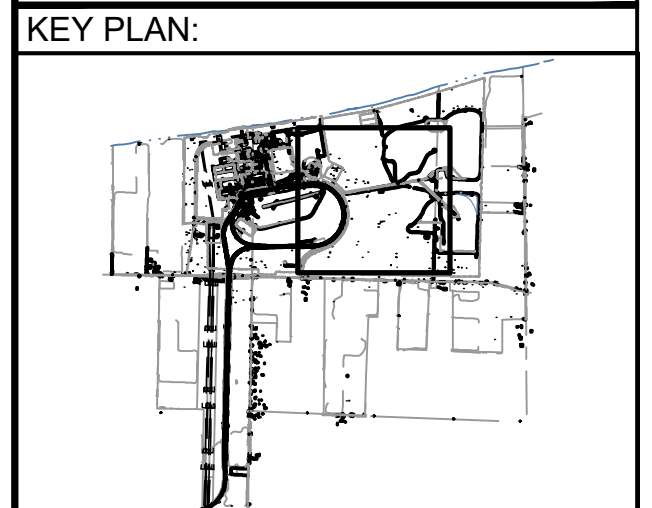
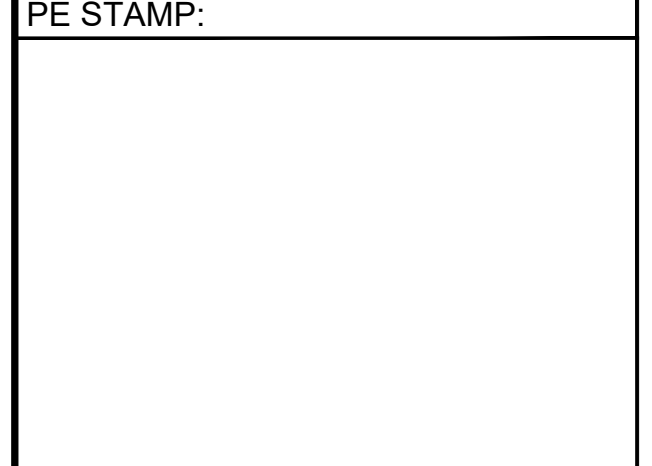

REVISIONS:

NO.	DATE	DESCRIPTION
A	08/05/2022	94-C SUBMITTAL

PROJECT TITLE:
SOMERSET SOLAR PROJECT

PROJECT LOCATION:
LAKE ROAD
SOMERSET, NY

SHEET TITLE & DESCRIPTION:
POST-DEVELOPMENT
DRAINAGE MAP

PRELIMINARY
NOT FOR CONSTRUCTION

PROJ NUM: SU02.0012
DES: 94-C SUBMITTAL
DWN: APC
CHK: -
APV: BMS
DATE: 08/05/2022
SCALE AT 22" x 34":

AS SHOWN

SHEET NO: D.02.10 REV:

