

EXISTING CONDITIONS



SIMULATED CONDITIONS

WITH
PROPOSED
SCREENING
(YEAR 5)



SOMERSET SOLAR FACILITY

VISUAL SIMULATION

Viewpoint 3

Hartland Road

Leaf Off



With Proposed Screening
Year 5

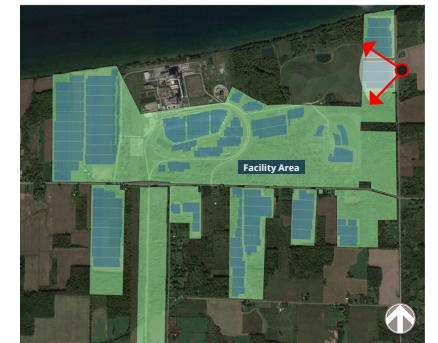

VICINITY MAP

Photograph Information

Time of photograph: 12:30 p.m.
Date of photograph: 04/29/2022
Weather condition: Sunny
Viewing direction: West
View orientation: Level
Latitude: 43.359533°
Longitude: -78.575375°
Elevation: 299 ft.
Photo Location:
The photo was taken from Hartland Road looking West toward project area



VISUAL SIMULATION

VIEWPOINT 5

HAIGHT ROAD

**SOMERSET
SOLAR
FACILITY**

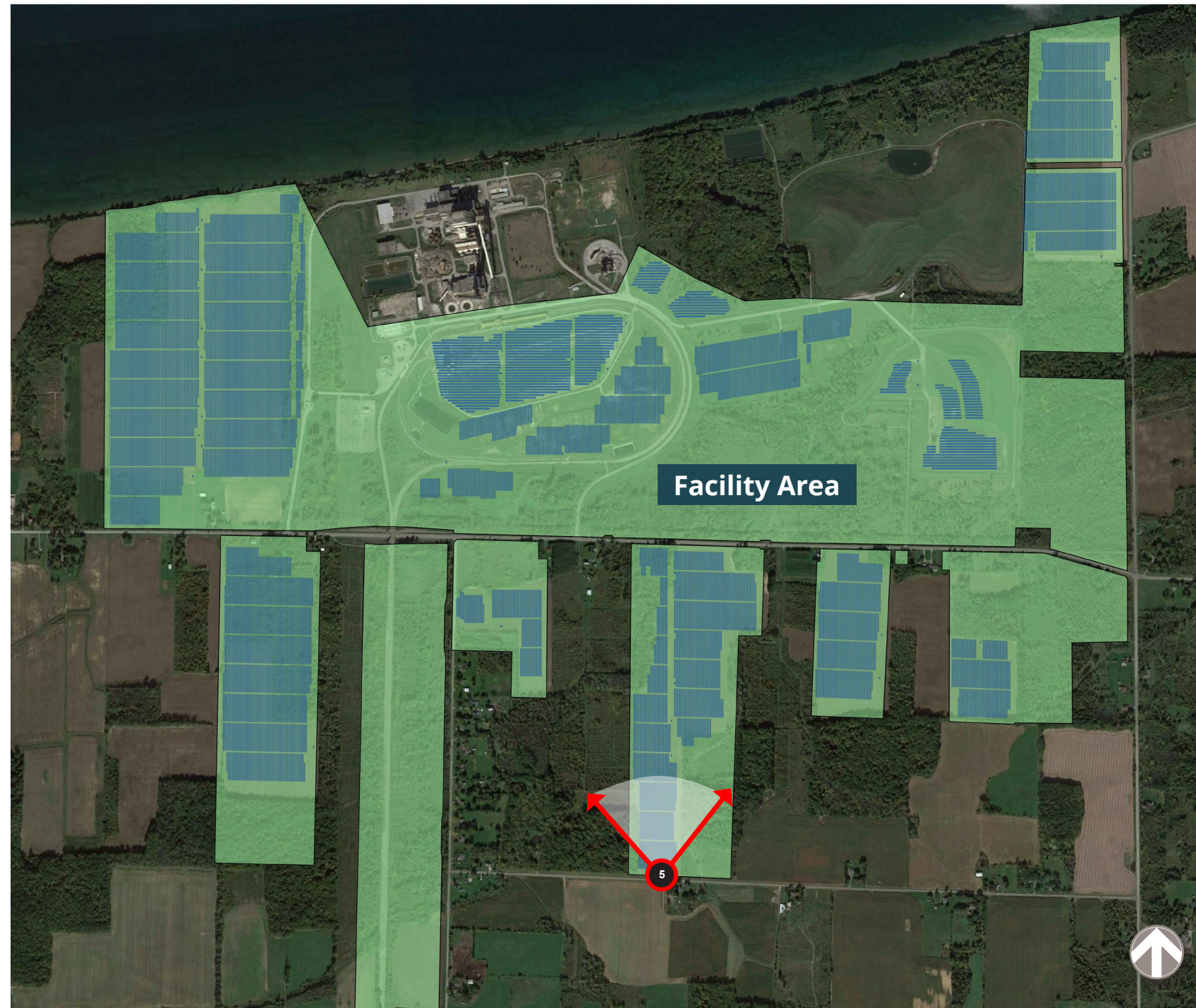

EXISTING CONDITIONS



SIMULATED CONDITIONS



SOMERSET SOLAR FACILITY

VISUAL SIMULATION

Viewpoint 5

Haight Road

Leaf On



No Proposed Screening

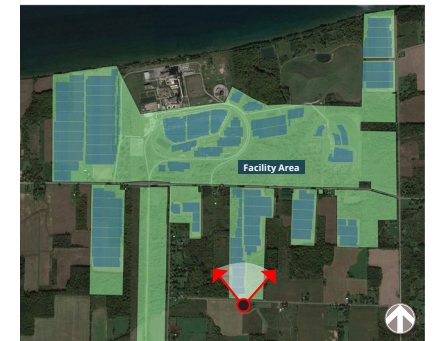

VICINITY MAP

Photograph Information

Time of photograph: 10:46 a.m.
Date of photograph: 06/22/2022
Weather condition: Sunny
Viewing direction: North
Latitude: 43.338043°
Longitude: -78.594964°
Elevation: 307 ft.
Photo Location:
The photo was taken from Haight Road looking North toward project area



EXISTING CONDITIONS



SIMULATED CONDITIONS

WITH
PROPOSED
SCREENING
(YEAR 0)



SOMERSET SOLAR FACILITY

VISUAL SIMULATION

Viewpoint 5

Haight Road

Leaf On



With Proposed Screening

Year 0

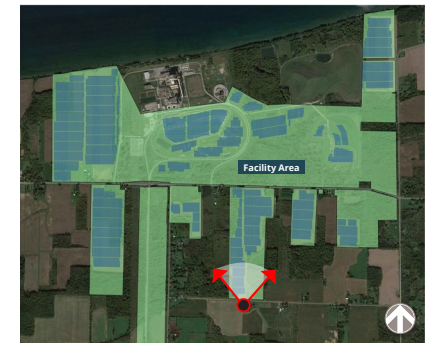

VICINITY MAP

Photograph Information

Time of photograph: 10:46 a.m.

Date of photograph: 06/22/2022

Weather condition: Sunny

Viewing direction: North

Latitude: 43.338043°

Longitude: -78.594964°

Elevation: 307 ft.

Photo Location:

The photo was taken from Haight Road looking North toward project area



EXISTING CONDITIONS



SIMULATED CONDITIONS

WITH
PROPOSED
SCREENING
(YEAR 5)



SOMERSET SOLAR FACILITY

VISUAL SIMULATION

Viewpoint 5

Haight Road

Leaf On



With Proposed Screening
Year 5

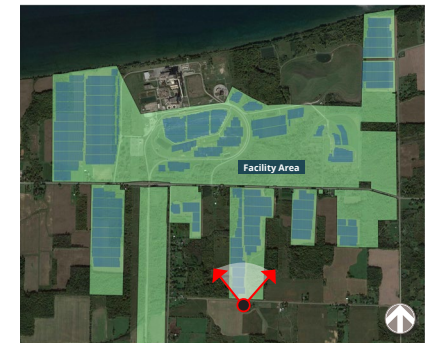

VICINITY MAP

Photograph Information

Time of photograph: 10:46 a.m.
Date of photograph: 06/22/2022
Weather condition: Sunny
Viewing direction: North
Latitude: 43.338043°
Longitude: -78.594964°
Elevation: 307 ft.
Photo Location:
The photo was taken from Haight Road looking North toward project area



EXISTING CONDITIONS



SIMULATED CONDITIONS



SOMERSET SOLAR FACILITY

VISUAL SIMULATION

Viewpoint 5

Haight Road

Leaf Off



No Proposed Screening

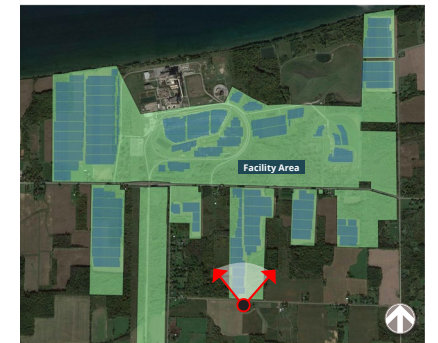

VICINITY MAP

Photograph Information

Time of photograph: 1:22 p.m.
Date of photograph: 04/29/2022
Weather condition: Sunny
Viewing direction: North
Latitude: 43.338043°
Longitude: -78.594964°
Elevation: 307 ft.
Photo Location:
The photo was taken from Haight Road looking North toward project area



EXISTING CONDITIONS



SOMERSET SOLAR FACILITY

VISUAL SIMULATION

Viewpoint 5

Haight Road

Leaf Off



With Proposed Screening

Year 0

SIMULATED CONDITIONS

WITH
PROPOSED
SCREENING
(YEAR 0)

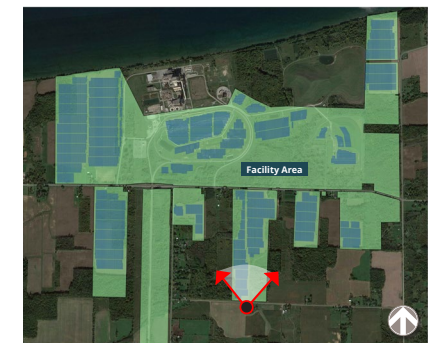

VICINITY MAP

Photograph Information

Time of photograph: 1:22 p.m.
Date of photograph: 04/29/2022
Weather condition: Sunny
Viewing direction: North
Latitude: 43.338043°
Longitude: -78.594964°
Elevation: 307 ft.
Photo Location:
The photo was taken from Haight Road looking North toward project area



EXISTING CONDITIONS



SOMERSET SOLAR FACILITY

VISUAL SIMULATION

Viewpoint 5

Haight Road

Leaf Off



With Proposed Screening

Year 5

SIMULATED CONDITIONS

WITH
PROPOSED
SCREENING
(YEAR 5)

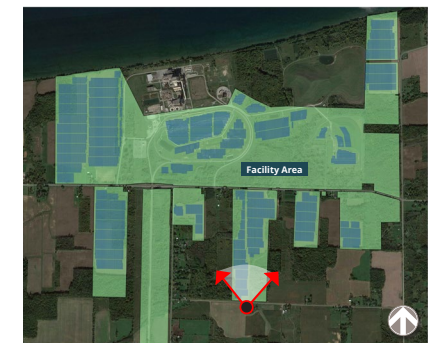

VICINITY MAP

Photograph Information

Time of photograph: 1:22 p.m.
Date of photograph: 04/29/2022
Weather condition: Sunny
Viewing direction: North
Latitude: 43.338043°
Longitude: -78.594964°
Elevation: 307 ft.
Photo Location:
The photo was taken from Haight Road looking North toward project area



VISUAL SIMULATION

VIEWPOINT 15

U-PICK BLUEBERRY

**SOMERSET
SOLAR
FACILITY**

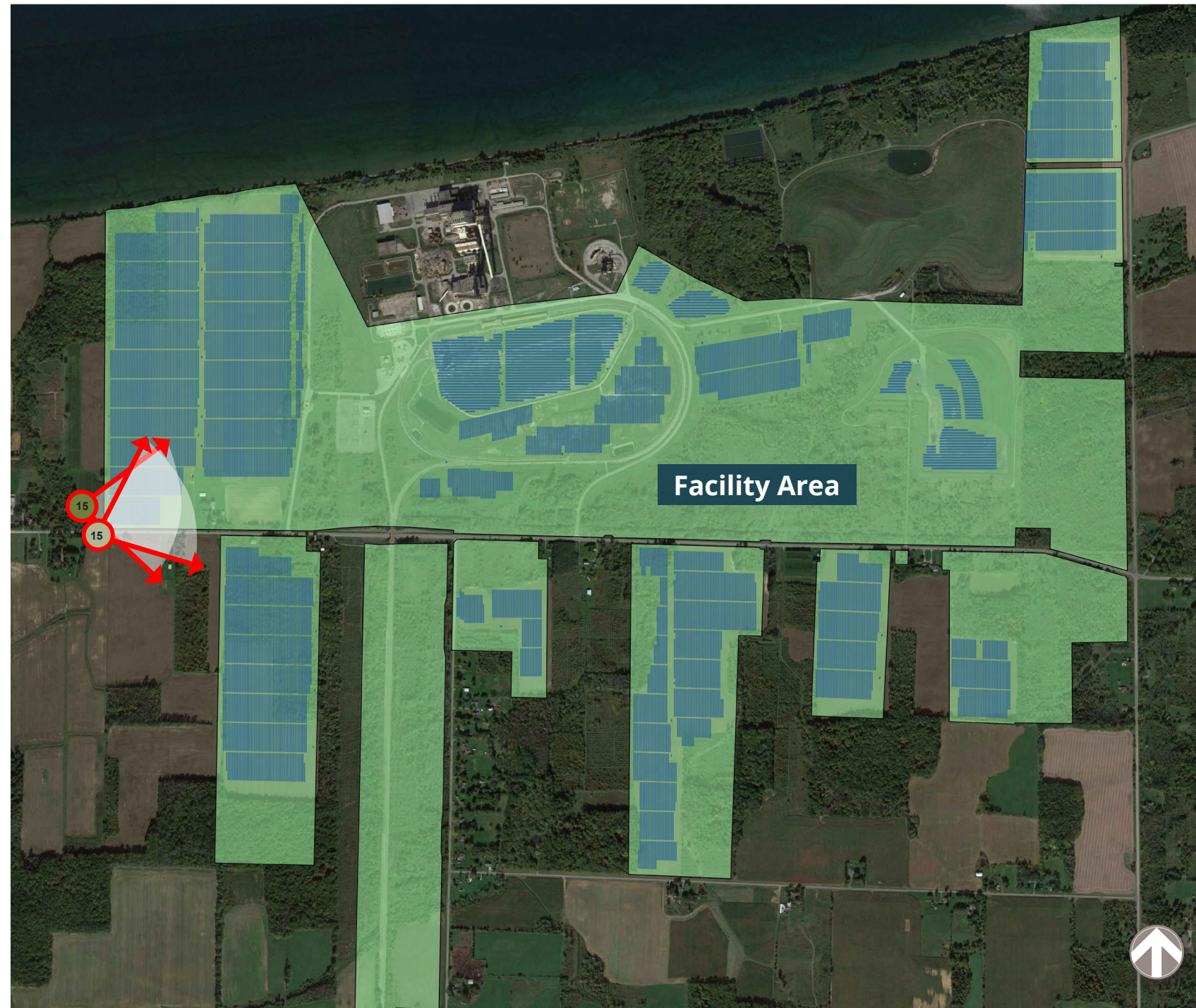

EXISTING CONDITIONS



SIMULATED CONDITIONS



SOMERSET SOLAR FACILITY

VISUAL SIMULATION

Viewpoint 15

U-Pick Blueberry

Leaf On



VICINITY MAP

Photograph Information

Time of photograph: 3:05 p.m.
Date of photograph: 07/10/2023
Weather condition: Partly Cloudy
Viewing direction: Northeast
Latitude: 43.34909483° N
Longitude: -78.61959886° W
Photo Location: The photo was taken from Lake Road near the entry of U-Pick Blueberry looking toward facility area.



EXISTING CONDITIONS



SIMULATED CONDITIONS

WITH
PROPOSED
SCREENING
(YEAR 0)



SOMERSET SOLAR FACILITY

VISUAL SIMULATION

Viewpoint 15

U-Pick Blueberry

Leaf On



With Proposed Screening

Year 0

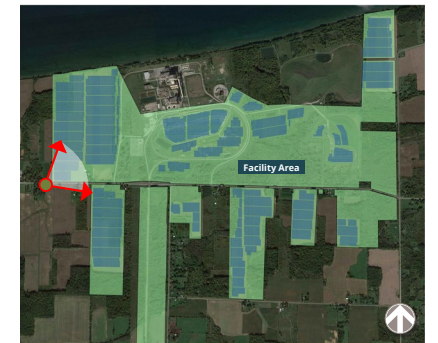

VICINITY MAP

Photograph Information

Time of photograph: 3:05 p.m.
Date of photograph: 07/10/2023
Weather condition: Partly Cloudy
Viewing direction: Northeast
Latitude: 43.34909483° N
Longitude: -78.61959886° W
Photo Location: The photo was taken from Lake Road near the entry of U-Pick Blueberry looking toward facility area.



EXISTING CONDITIONS



SIMULATED CONDITIONS

WITH
PROPOSED
SCREENING
(YEAR 5)



SOMERSET SOLAR FACILITY

VISUAL SIMULATION

Viewpoint 15

U-Pick Blueberry

Leaf On



With Proposed Screening

Year 5

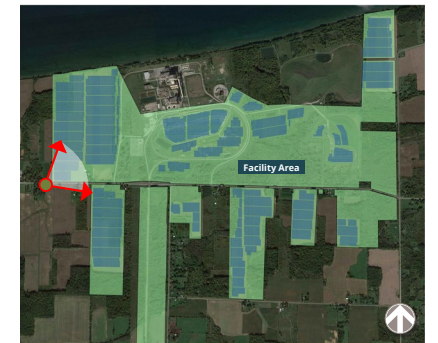

VICINITY MAP

Photograph Information

Time of photograph: 3:05 p.m.
Date of photograph: 07/10/2023
Weather condition: Partly Cloudy
Viewing direction: Northeast
Latitude: 43.34909483° N
Longitude: -78.61959886° W
Photo Location: The photo was taken from Lake Road near the entry of U-Pick Blueberry looking toward facility area.



EXISTING CONDITIONS



SIMULATED CONDITIONS



SOMERSET SOLAR FACILITY

VISUAL SIMULATION

Viewpoint 15

U-Pick Blueberry

Leaf Off



VICINITY MAP

Photograph Information

Time of photograph: 10:48 a.m.
Date of photograph: 04/29/2022
Weather condition: Partly Cloudy
Viewing direction: East
Latitude: 43.349100° N
Longitude: -78.619591° W
Photo Location: The photo was taken from the North side of Lake Road at the corner of U-Pick Blueberry entry looking toward facility area.



EXISTING CONDITIONS



SIMULATED CONDITIONS

WITH
PROPOSED
SCREENING
(YEAR 0)



SOMERSET SOLAR FACILITY

VISUAL SIMULATION

Viewpoint 15

U-Pick Blueberry

Leaf Off



With Proposed Screening

Year 0

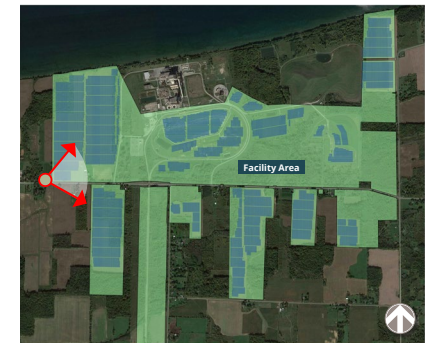

VICINITY MAP

Photograph Information

Time of photograph: 10:48 a.m.
Date of photograph: 04/29/2022
Weather condition: Partly Cloudy
Viewing direction: East
Latitude: 43.349100° N
Longitude: -78.619591° W
Photo Location: The photo was taken from the North side of Lake Road at the corner of U-Pick Blueberry entry looking toward facility area.



EXISTING CONDITIONS



SOMERSET SOLAR FACILITY

VISUAL SIMULATION

Viewpoint 15

U-Pick Blueberry

Leaf Off



With Proposed Screening

Year 5

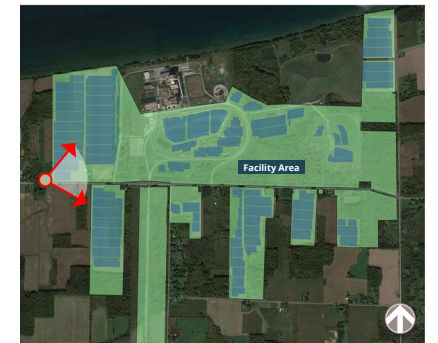

VICINITY MAP

Photograph Information

Time of photograph: 10:48 a.m.
Date of photograph: 04/29/2022
Weather condition: Partly Cloudy
Viewing direction: East
Latitude: 43.349100° N
Longitude: -78.619591° W
Photo Location: The photo was taken from the North side of Lake Road at the corner of U-Pick Blueberry entry looking toward facility area.

SIMULATED CONDITIONS

WITH PROPOSED SCREENING (YEAR 5)



VISUAL SIMULATION

LAKE VIEWPOINTS

SOMERSET SOLAR FACILITY



EXISTING CONDITIONS



SIMULATED CONDITIONS

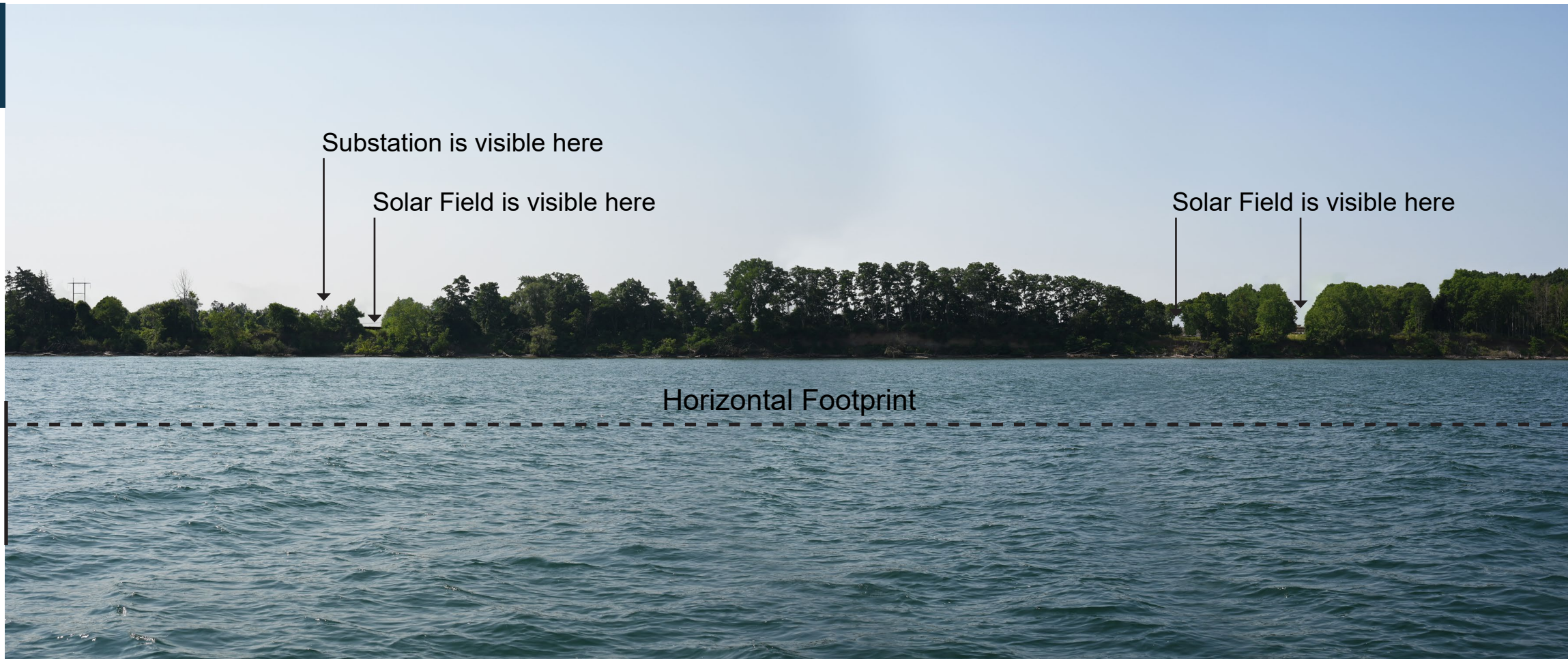

SOMERSET SOLAR FACILITY

VISUAL SIMULATION

Viewpoint 16

Lake Ontario
Viewpoint B

Quarter-mile
from the facility

Leaf On



VICINITY MAP

Photograph Information

Time of photograph: 8:36 a.m.
Date of photograph: 07/11/2023
Weather condition: Sunny
Viewing direction: South
Latitude: 43.36310454° N
Longitude: -78.61554934° W
Photo Location: The photo was taken from Lake Ontario approximately 0.25 miles North of the facility.



EXISTING CONDITIONS



SIMULATED CONDITIONS

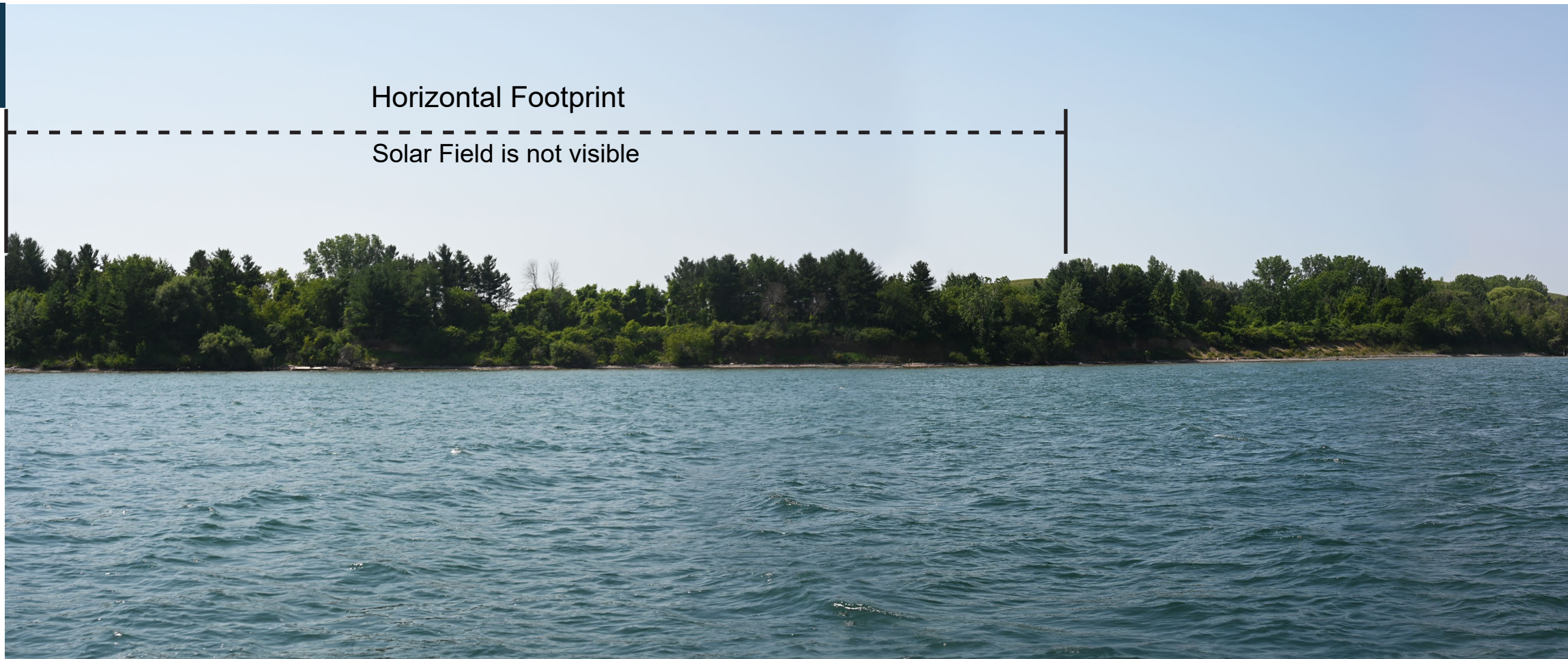

SOMERSET SOLAR FACILITY

VISUAL SIMULATION

Viewpoint 17

Lake Ontario Viewpoint G

Quarter-mile from the facility

Leaf On



VICINITY MAP

Photograph Information

Time of photograph: 9:12 a.m.
Date of photograph: 07/11/2023
Weather condition: Sunny
Viewing direction: South
Latitude: 43.36788708° N
Longitude: -78.5775837° W
Photo Location: The photo was taken from Lake Ontario approximately 0.25 miles North of the facility.



EXISTING CONDITIONS



SIMULATED CONDITIONS

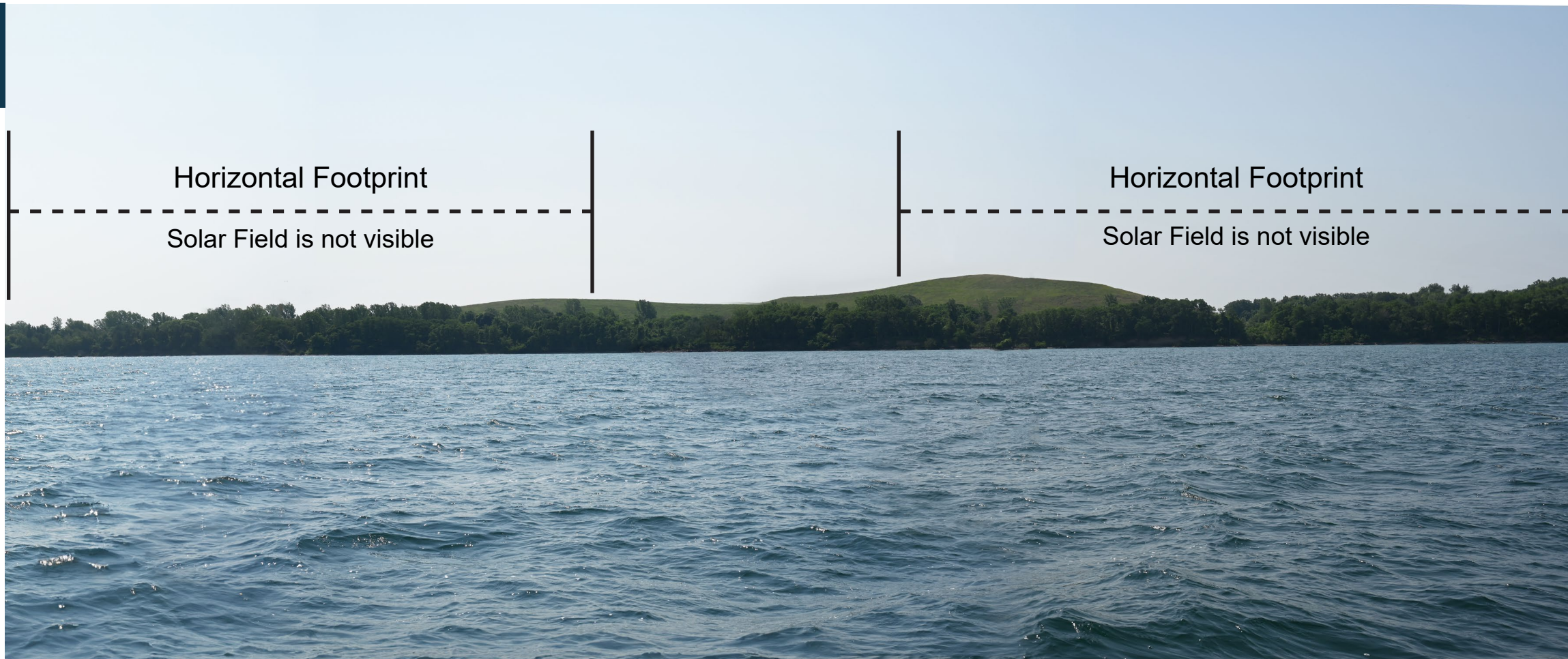

SOMERSET SOLAR FACILITY

VISUAL SIMULATION

Viewpoint 18

Lake Ontario Viewpoint J

Half-mile from the facility

Leaf On



VICINITY MAP

Photograph Information

Time of photograph: 8:58 a.m.
Date of photograph: 07/11/2023
Weather condition: Sunny
Viewing direction: South
Latitude: 43.36894744° N
Longitude: -78.59461341° W
Photo Location: The photo was taken from Lake Ontario approximately 0.5 miles North of the facility.

