



SOMERSET SOLAR, LLC

MATTER NO. 22-00026

§900-2.8 Exhibit 7

**Appendix 7-A – Pre-Construction Noise Impact
Assessment Revised**

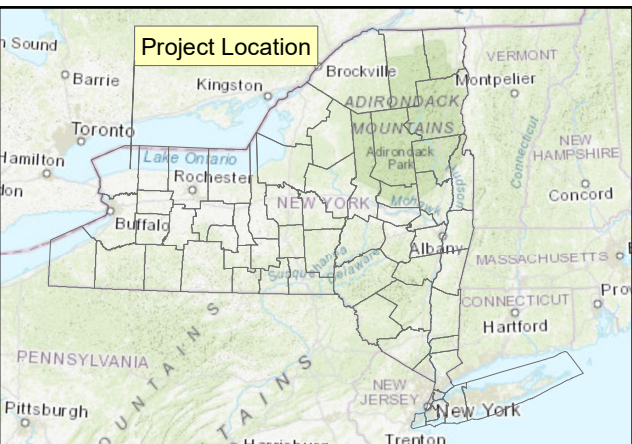
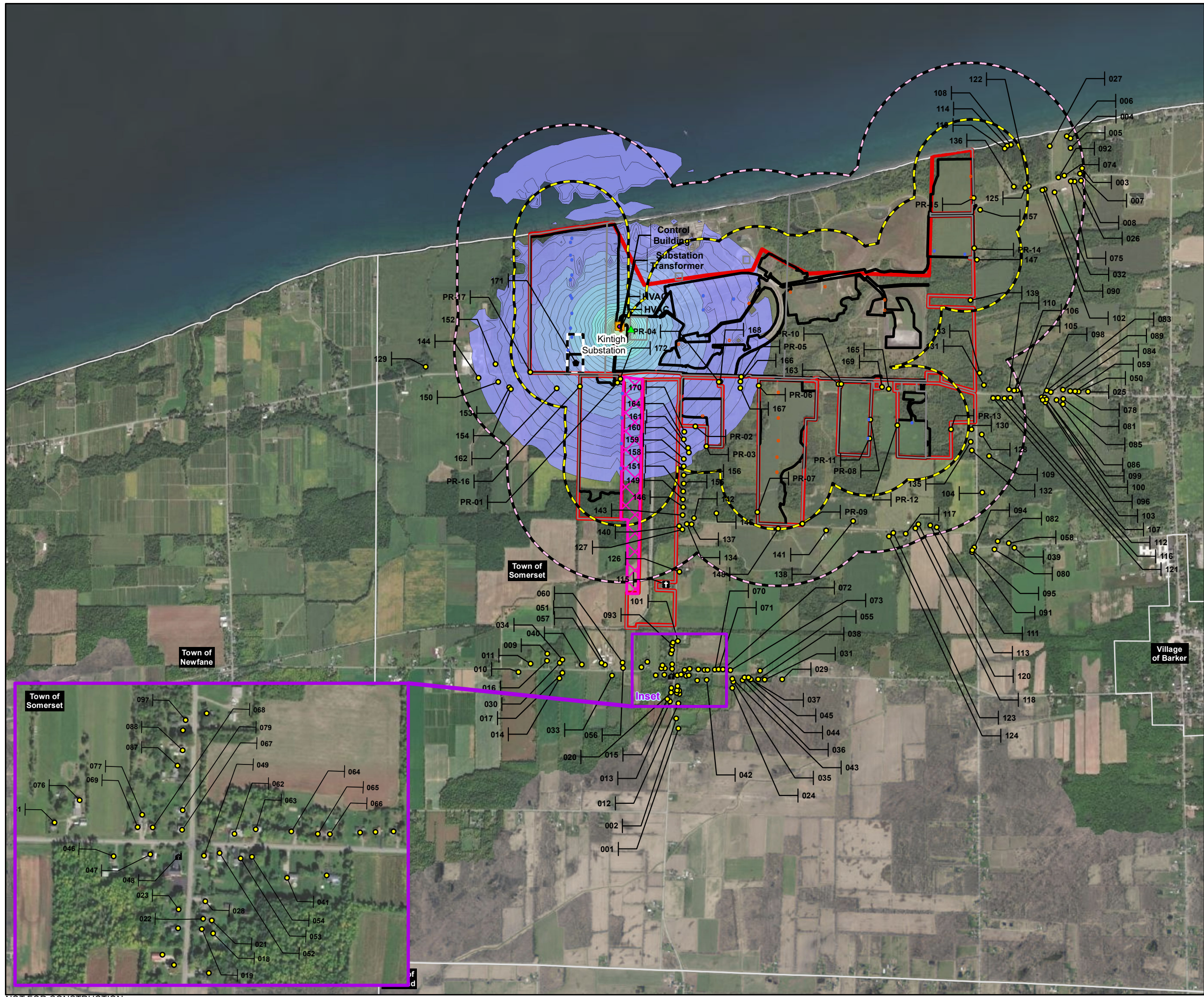

Legend

Noise Sensitive Receptor (with NSR ID)

- Noise Sensitive Receptor (Non-participating)
- Ⓜ Noise Sensitive Receptor (Non-participating, Cemetery)
- Ⓜ Noise Sensitive Receptor (Non-participating, Church)
- Ⓜ Noise Sensitive Receptor (Participating, Museum)

Control Building HVAC (Height: 7')

Inverter SG3150 (Height: 10')

Inverter SG3600 (Height: 10')

Control Building (Height: 12')

Substation Transformer (Height: 16')

Project Parcel/Non-participating Property

Project Parcel/Participating Property

Facility Site

Project Site Boundary

Municipal Boundary

Utility ROW

▲ Kintigh Substation

3000ft Buffer

1500ft Buffer

0 0.25 0.5 Miles

1:30,000

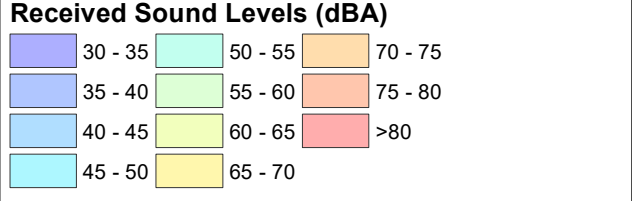
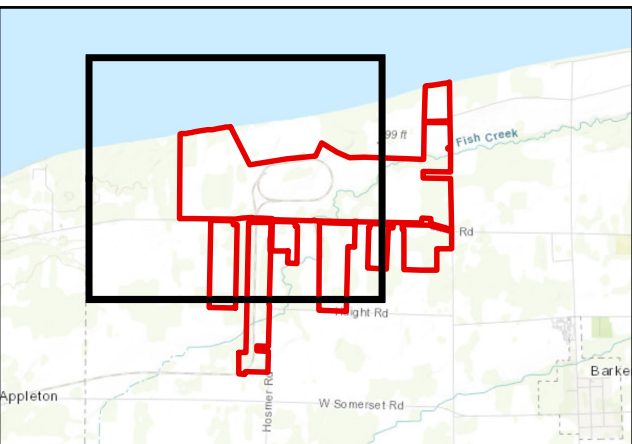
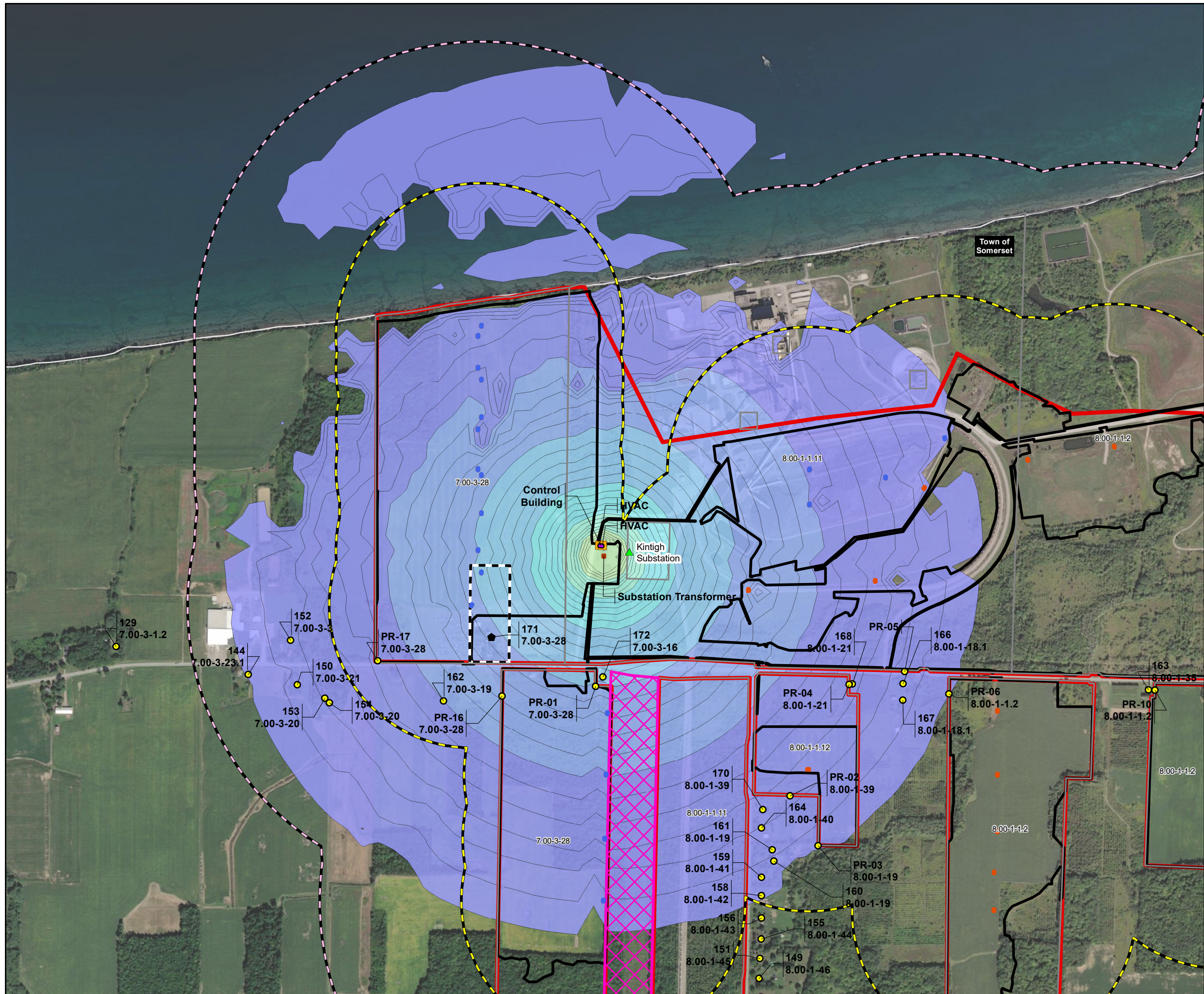

Figure 26
 Unmitigated Substation Only Sound Levels, (dBA)

Somerset Solar
 Niagara County, NY
 March 2023



Source: Aerial Imagery- ESRI 2017/2018; NYS GIS Civil Boundaries, Sept 2021



Legend

- Noise Sensitive Receptor (with NSR ID and Tax ID)
 - Noise Sensitive Receptor (Non-participating)
 - ◆ Noise Sensitive Receptor (Participating, Museum)
- Inverter SG3150 (Height: 10')
- Inverter SG3600 (Height: 10')
- 3000ft Buffer
- 1500ft Buffer
- Control Building (Height: 12')
- Substation Transformer (Height: 16')
- Control Building HVAC (Height: 7')
- 7.00-3-28 Project Parcel/Non-participating Property
- Project Parcel/Participating Property
- Facility Site
- Project Site Boundary
- Municipal Boundary
- Utility ROW
- Kintigh Substation

Received Sound Levels (dBA)

30 - 35	50 - 55	70 - 75
35 - 40	55 - 60	75 - 80
40 - 45	60 - 65	>80
45 - 50	65 - 70	

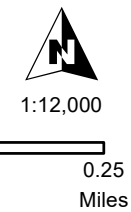
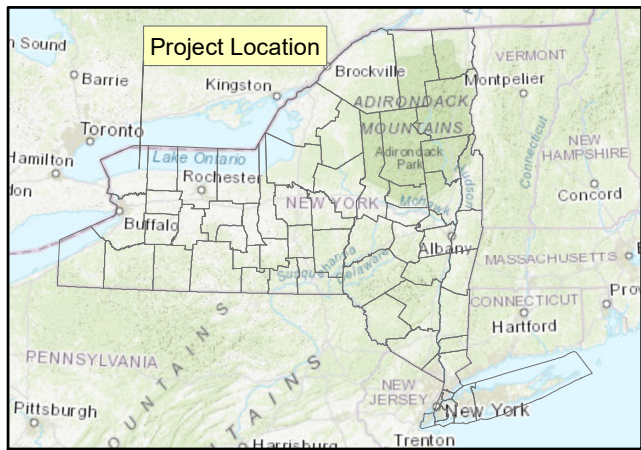
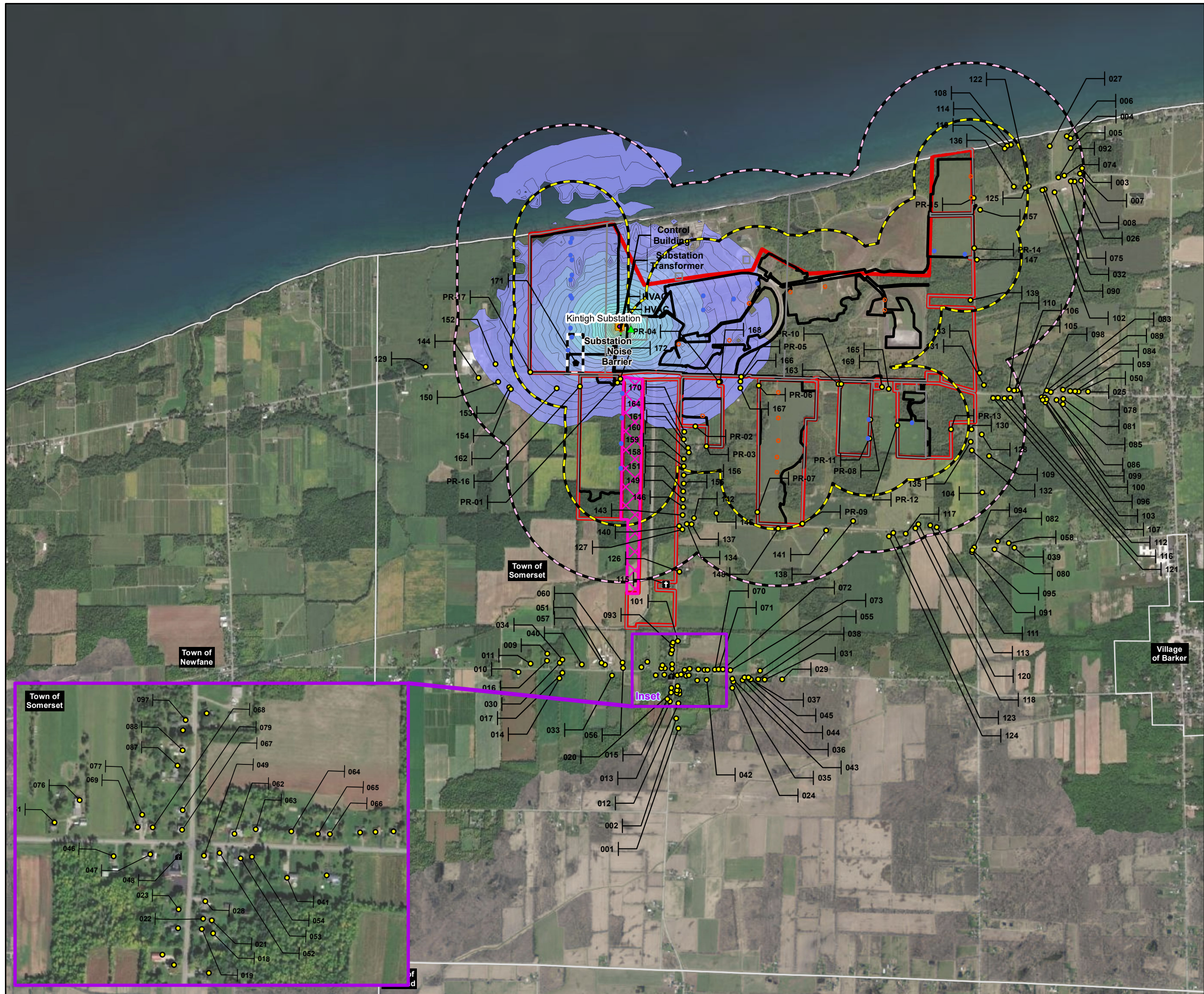

Figure 26A
 Unmitigated Substation Only Sound Levels, (dBA)

Somerset Solar
 Niagara County, NY
 March 2023



Source: Aerial Imagery- ESRI 2017/2018; NYS GIS Civil Boundaries, Sept 2021



Legend

Noise Sensitive Receptor (with NSR ID)

- Noise Sensitive Receptor (Non-participating)
- Ⓜ Noise Sensitive Receptor (Non-participating, Cemetery)
- Ⓜ Noise Sensitive Receptor (Non-participating, Church)
- Ⓜ Noise Sensitive Receptor (Participating, Museum)

Noise Barrier *Substation Noise Barrier: 28' Height x 43' Length*
 Control Building HVAC (Height: 7')
 Inverter SG3150 (Height: 10')
 Inverter SG3600 (Height: 10')
 Control Building (Height: 12')
 Substation Transformer (Height: 16')

Project Parcel/Non-participating Property
 Project Parcel/Participating Property
 Facility Site
 Project Site Boundary
 Municipal Boundary
 Utility ROW
▲ Kintigh Substation

1:30,000

 0 0.25 0.5 Miles

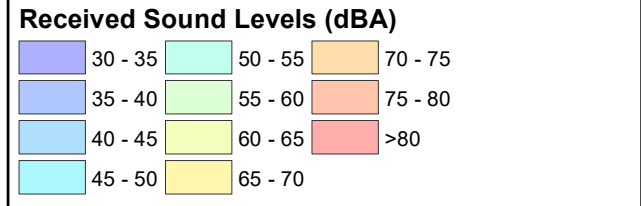
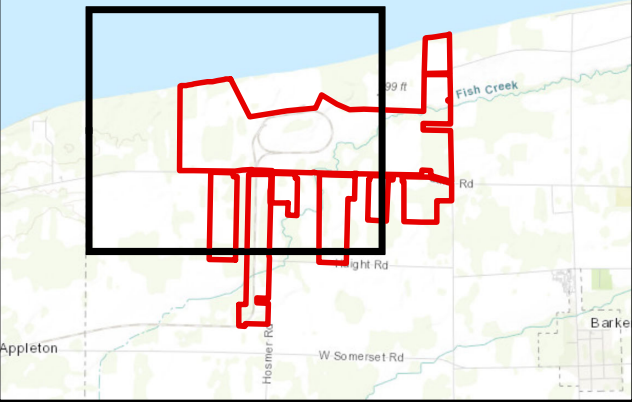
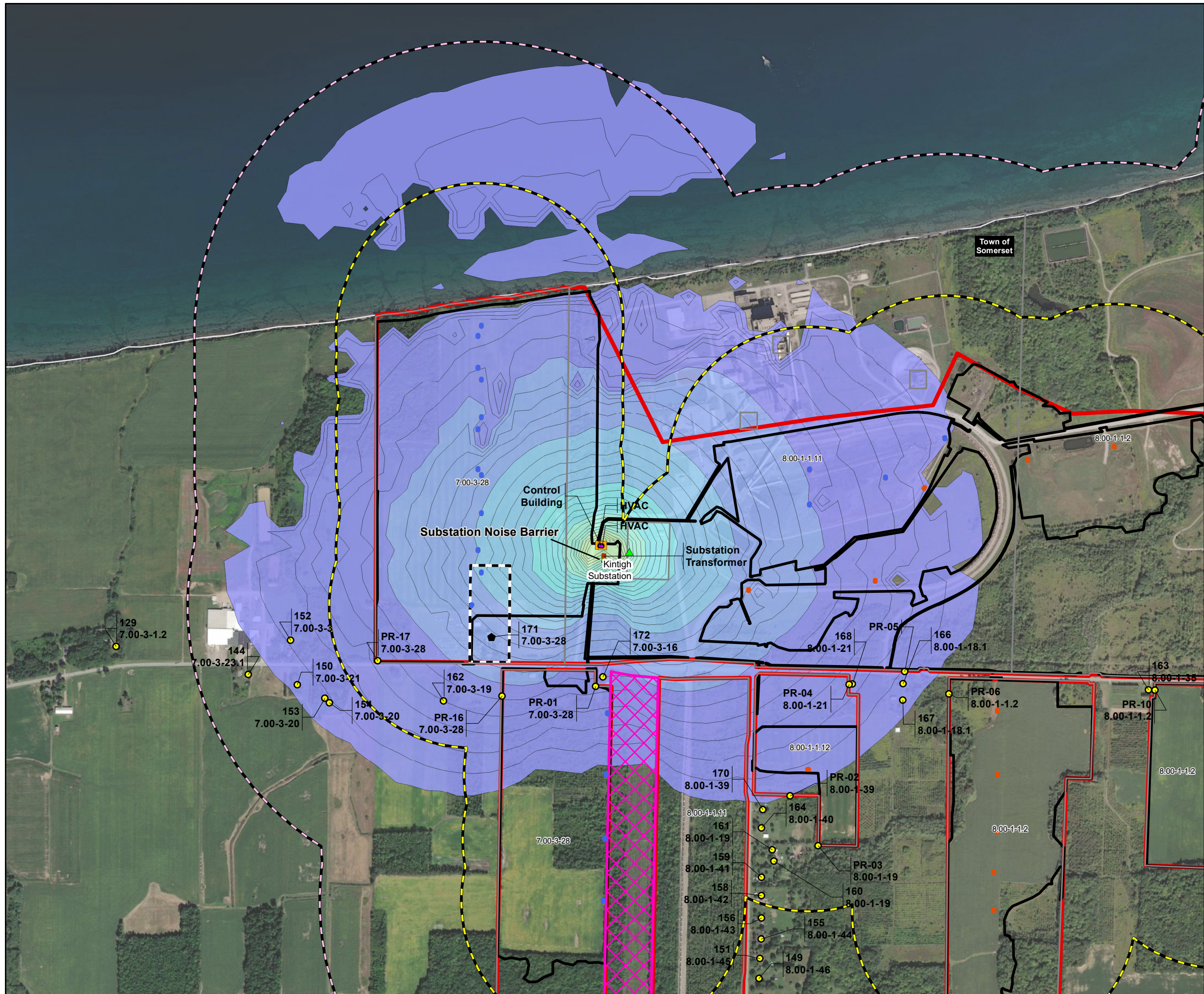

Figure 27
 Mitigated Substation Only Sound Levels, (dBA)
 Somerset Solar
 Niagara County, NY
 March 2023



Source: Aerial Imagery- ESRI 2017/2018; NYS GIS Civil Boundaries, Sept 2021

NOT FOR CONSTRUCTION



Legend

- Noise Sensitive Receptor (with NSR ID and Tax ID)
 - Noise Sensitive Receptor (Non-participating)
 - ◆ Noise Sensitive Receptor (Participating, Museum)
- Noise Barrier Substation Noise Barrier: 28' Height x 43' Length
- Inverter SG3150 (Height: 10')
- Inverter SG3600 (Height: 10')
- 3000ft Buffer
- 1500ft Buffer
- Control Building (Height: 12')
- Substation Transformer (Height: 16')
- Control Building HVAC (Height: 7')
- 7.00-3-28 Project Parcel/Non-participating Property
- Project Parcel/Participating Property
- Facility Site
- Project Site Boundary
- Municipal Boundary
- Utility ROW
- Kintigh Substation

Scale: 1:12,000
0 0.25 Miles

Received Sound Levels (dBA)

30 - 35	50 - 55	70 - 75
35 - 40	55 - 60	75 - 80
40 - 45	60 - 65	>80
45 - 50	65 - 70	

Figure 27A
Mitigated Substation Only Sound Levels, (dBA)
Somerset Solar
Niagara County, NY
March 2023



Source: Aerial Imagery- ESRI 2017/2018; NYS GIS Civil Boundaries, Sept 2021

NOT FOR CONSTRUCTION

7 Conclusions

Acoustic modeling was conducted for the Facility to assess the potential noise impacts associated with construction and operations activities. The modeling analysis was conducted using the parameters and methodology described in Sections 5 and 6 of this report. Results are displayed in the form of sound contour plots, with Facility-generated sound levels shown as color-coded isopleths. The resultant sound contour plots are independent of the existing acoustic environment (i.e., the plots and tabulated results represent Facility-generated sound levels only and do not include existing non-Facility related noise sources), ambient noise may mask some aspects of the Facility-generated noise.

The construction was analyzed in phases including site grading and compaction, trenching and foundations, equipment pads, and equipment installation. The highest levels are associated with trenching and road construction, with receptor 163 receiving a level of 81 dBA. Construction levels will primarily be limited to daytime hours. If required, noise mitigation strategies will be used to minimize offsite noise impacts to the extent practicable and reasonable pending engagement with regulatory agencies and other stakeholders, as applicable.

HDD activities may be used at 21 sensitive electrical line crossings and all potential HDD crossings were modeled to evaluate potential noise impacts at all NSAs. Detailed modeling results of all HDD construction is shown for the 10 most impacted receptors in Table 24 and for all receptors in Table A-5. The loudest impacts will be at receptors 166 and 172 with a level of 79 dBA.

Modeling results of the Facility operations mitigated sound levels are at or below 45 dBA (including the tonal penalty) at all receptors, meeting the §94-c limit for participating and nonparticipating residential receptors. In addition, the Facility Substation transformer is at or below 40 dBA (including the tonal penalty) at the closest home. All property line sound levels are at or below 43 dBA, well below the ORES limit of 55 dBA and the Town of Somerset's limit of 50 dBA. Results also show compliance with the Town of Somerset's Solar Law of 45 dBA at a residential structure.

The Facility has been designed to comply with 19 NYCRR §900-2.8 and the Uniform Standards and Conditions and impacts related to noise and vibration have been avoided and minimized to the maximum extent practicable.

8 References

- Acoustic Test Center. 2021. Qingdao Branch, Institute of Acoustics, Chinese Academy of Sciences. Test Report.
- American National Standard ANSI S12.9-2013/Part 3 (R2018). 2013. Quantities and Procedures for Description and Measurement of Environmental Sound. Part 3: Short-term Measurement with an Observer Present.
- American National Standard ANSI S12.9-2005/Part 4 (R2020). 2005. Quantities and Procedures for Description and Measurement of Environmental Sound. Part 4: Noise Assessment and Prediction of Long-term Community Response.
- American National Standard ANSI/ASA S3/SC1.100-2014 & ANSI/ASA S12.100-2014. 2014. Methods to Define and Measure the Residual Sound in Protected Natural and Quiet Residential Areas.
- BARD. BARD Wall-Mount Air Conditioners 1.5 – 6 Ton Capacity W18A – W72A Models 208V – 460V 60hz.
- DataKustik GmbH. 2022. Computer-Aided Noise Abatement Model Cadna-A®, Version MR 1 Munich, Germany.
- Edison Electric Institute. 1983. Electric Power Plant Environmental Noise Guide (Volume 1, 2nd edition, Report 3637. 1983 Update). Prepared by Bolt Beranek and Newman Inc.
- Epsilon Associates, Inc. 2021. Riverside Solar, LLC. 900-2.8 Exhibit 7. Noise and Vibration.
- ISO (International Organization for Standardization). 1993. “ISO 9613-1, Acoustics—Sound attenuation during propagation outdoors, Part 1: Calculation of the absorption of sound by the atmosphere.”
- ISO. 1996. “ISO 9613-2, Acoustics—Attenuation of sound during propagation outdoors, Part 2: General method of calculation.”
- Kaliski, K., I. Old, and E. Duncan. 2020. An Overview of Sound From Commercial Photovoltaic Facilities.
- RWDI. 2020. Sungrow SG31500-MV Sound Power Determination.

Attachment 1
Received Levels from Noise Modeling

Table A-1: Received Sound Levels from Unmitigated Full Operations

Receptor ID	Tax ID	Status	Coordinates (UTM NAD83 17T)		Octave Band Frequency (Hz), dB								Broadband Level (dBA)	
			Easting	Northing	31.5	63	125	250	500	1000	2000	4000		8000
Non-residential Receptors														
48	17.09-1-8	Church	694139	4799931	30	34	28	22	22	13	0	0	0	22
115	16.00-3-7	Cemetery	694076	4800663	32	37	31	25	26	18	5	0	0	26
171	7.00-3-28	Museum (Participating)	693296	4802429	45	49	46	40	41	36	31	32	15	43
Minimum					30	34	28	22	22	13	0	0	0	22
Maximum					45	49	46	40	41	36	31	32	15	43
Property Line Receptors														
PR-01	7.00-3-28	Property Line	693637	4802279	45	49	47	40	42	37	33	35	21	44
PR-02	8.00-1-39	Property Line	694275	4801944	38	40	36	30	30	25	20	22	4	33
PR-03	8.00-1-19	Property Line	694370	4801786	35	38	34	28	28	22	14	10	0	30
PR-04	8.00-1-21	Property Line	694455	4802309	39	43	39	33	34	28	20	12	0	35
PR-05	8.00-1-18.1	Property Line	694633	4802356	38	41	37	31	32	26	19	13	0	33
PR-06	8.00-1-1.2	Property Line	694778	4802288	37	38	34	28	28	23	17	18	0	33
PR-07	8.00-1-18.2	Property Line	694797	4801267	33	34	30	24	25	18	11	7	0	31

Table A-1: Received Sound Levels from Unmitigated Full Operations

Receptor ID	Tax ID	Status	Coordinates (UTM NAD83 17T)		Octave Band Frequency (Hz), dB									Broadband Level (dBA)
			Easting	Northing	31.5	63	125	250	500	1000	2000	4000	8000	
PR-08	8.00-1-31.22	Property Line	695686.8	4802040	56	55	54	53	57	49	48	55	48	59
PR-09	8.00-1-16.2	Property Line	695162	4801184	33	36	31	25	25	18	8	0	0	27
PR-10	8.00-1-1.2	Property Line	695443	4802319	36	38	33	28	29	22	17	16	0	32
PR-11	8.00-1-31.22	Property Line	695684.1	4801887	56	55	54	53	57	49	48	55	48	59
PR-12	8.00-1-38	Property Line	695905.5	4802001	39	40	37	32	37	31	30	34	17	41
PR-13	8.00-1-11.112	Property Line	696339.5	4801980	31	33	28	24	26	20	19	19	0	28
PR-14	2.00-1-32.11	Property Line	696485.5	4803449	38	34	33	25	28	23	22	26	8	34
PR-15	2.00-1-1.111	Property Line	696468.1	4803852	48	42	45	36	32	33	33	40	29	43
PR-16	7.00-3-28	Property Line	693335.5	4802239	42	47	43	37	38	33	26	21	0	40
PR-17	7.00-3-28	Property Line	692931	4802342	37	42	37	32	33	27	20	16	0	35
Minimum					31	33	28	24	25	18	8	0	0	27
Maximum					56	55	54	53	57	49	48	55	48	59
Non-participating Receptors														
1	17.00-1-24.1	Residential	694208	4799503	23	27	21	13	10	0	0	0	0	12

Table A-1: Received Sound Levels from Unmitigated Full Operations

Receptor ID	Tax ID	Status	Coordinates (UTM NAD83 17T)		Octave Band Frequency (Hz), dB									Broadband Level (dBA)
			Easting	Northing	31.5	63	125	250	500	1000	2000	4000	8000	
2	17.00-1-24.1	Residential	694189	4799583	25	28	23	17	16	6	0	0	0	16
3	2.00-1-5	Residential	697337	4804118	25	27	22	15	14	5	0	0	0	17
4	2.00-1-2.5	Residential	697235	4804356	25	27	22	15	14	5	0	0	0	17
5	2.00-1-2.5	Residential	697239	4804279	25	27	22	15	14	5	0	0	0	17
6	2.00-1-2.5	Residential	697205	4804374	25	27	22	15	14	5	0	0	0	17
7	2.00-1-5	Residential	697320	4804073	25	27	22	16	15	5	0	0	0	17
8	2.00-1-31.112	Residential	697330	4804017	25	27	22	16	15	6	0	0	0	17
9	16.00-3-31.1	Residential	693134	4800074	27	31	26	20	19	10	0	0	0	20
10	16.00-3-30	Residential	692905	4799919	26	30	26	19	18	9	0	0	0	19
11	16.00-3-31.2	Residential	693002	4799990	27	31	26	20	19	9	0	0	0	19
12	17.09-1-15	Residential	694204	4799705	29	33	28	21	21	11	0	0	0	21
13	16.00-3-16	Residential	694136	4799719	27	30	25	19	19	11	0	0	0	19
14	16.00-3-20.1	Residential	693237	4799880	29	34	28	22	21	12	0	0	0	21
15	16.00-3-16	Residential	694113	4799738	27	31	25	19	19	11	0	0	0	20
16	16.00-3-31.1	Residential	693134	4800019	27	31	26	20	19	9	0	0	0	19
17	16.00-3-20.1	Residential	693261	4799923	29	34	28	22	21	12	0	0	0	21

Table A-1: Received Sound Levels from Unmitigated Full Operations

Receptor ID	Tax ID	Status	Coordinates (UTM NAD83 17T)		Octave Band Frequency (Hz), dB									Broadband Level (dBA)
			Easting	Northing	31.5	63	125	250	500	1000	2000	4000	8000	
18	17.09-1-13	Residential	694210	4799782	30	34	28	21	21	12	0	0	0	21
19	17.09-1-13	Residential	694188	4799790	30	34	28	21	21	12	0	0	0	21
20	17.09-1-16	Residential	694142	4799790	30	34	28	21	21	12	0	0	0	21
21	17.09-1-12	Residential	694207	4799807	30	34	28	21	21	12	0	0	0	21
22	17.09-1-12	Residential	694190	4799810	30	34	28	21	21	12	0	0	0	21
23	17.09-1-16	Residential	694142	4799827	30	34	28	21	21	12	0	0	0	21
24	17.00-1-26	Residential	694634	4799841	29	33	28	21	21	11	0	0	0	21
25	9.00-1-49.2	Residential	697437	4802316	28	31	26	19	19	9	0	0	0	19
26	2.00-1-31.2	Residential	697278	4804008	26	28	23	16	15	6	0	0	0	18
27	2.00-1-2.3	Residential	697070	4804288	26	27	23	16	15	6	0	0	0	18
28	17.09-1-22	Residential	694193	4799844	30	34	28	21	21	12	0	0	0	21
29	17.00-1-48	Residential	695036	4799922	29	33	27	21	20	11	0	0	0	21
30	16.00-3-33	Residential	693236	4800003	29	33	28	22	21	12	0	0	0	21
31	17.00-1-49.1	Residential	694894	4799916	27	32	28	21	21	11	0	0	0	21
32	2.00-1-2.211	Residential	697119	4803917	27	28	23	17	17	8	0	0	0	19
33	16.00-3-37.2	Residential	693662	4799914	30	34	28	22	22	13	0	0	0	22
34	16.00-3-33	Residential	693256	4800031	29	33	28	22	21	12	0	0	0	21

Table A-1: Received Sound Levels from Unmitigated Full Operations

Receptor ID	Tax ID	Status	Coordinates (UTM NAD83 17T)		Octave Band Frequency (Hz), dB									Broadband Level (dBA)
			Easting	Northing	31.5	63	125	250	500	1000	2000	4000	8000	
35	17.00-1-26	Residential	694642	4799891	30	34	28	21	21	12	0	0	0	21
36	17.00-1-51	Residential	694715	4799907	30	34	28	21	21	12	0	0	0	21
37	17.00-1-50	Residential	694784	4799916	28	32	28	21	21	11	0	0	0	21
38	17.00-1-49.2	Residential	694842	4799917	27	33	28	21	20	11	0	0	0	21
39	17.00-1-8.2	Residential	696878	4801040	26	29	23	17	17	8	0	0	0	18
40	16.00-3-5.12	Residential	693415	4799996	27	31	27	22	22	13	0	0	0	22
41	17.00-1-25.12	Residential	694350	4799894	30	34	28	21	21	12	0	0	0	22
42	17.00-1-25.2	Residential	694427	4799901	30	34	28	21	21	12	0	0	0	22
43	17.00-1-26	Residential	694632	4799916	30	34	28	21	21	12	0	0	0	22
44	17.00-1-51	Residential	694730	4799929	30	34	28	21	21	12	0	0	0	21
45	17.00-1-50	Residential	694762	4799930	30	34	28	21	21	12	0	0	0	21
46	16.00-3-36	Residential	694013	4799926	30	34	28	22	22	13	0	0	0	22
47	17.09-1-19	Residential	694084	4799932	30	34	28	22	22	13	0	0	0	22
48	17.09-1-8	Church	694139	4799931	30	34	28	22	22	13	0	0	0	22
49	17.09-1-8	Residential	694188	4799932	30	34	28	22	22	13	0	0	0	22
50	9.00-1-48	Residential	697360	4802315	28	31	26	19	19	9	0	0	0	19
51	16.00-3-5.11	Residential	693602	4800000	30	34	29	22	22	13	0	0	0	22

Table A-1: Received Sound Levels from Unmitigated Full Operations

Receptor ID	Tax ID	Status	Coordinates (UTM NAD83 17T)		Octave Band Frequency (Hz), dB									Broadband Level (dBA)
			Easting	Northing	31.5	63	125	250	500	1000	2000	4000	8000	
52	17.09-1-9	Residential	694218	4799938	30	34	28	22	22	13	0	0	0	22
53	17.09-1-10	Residential	694259	4799929	30	34	28	22	22	12	0	0	0	22
54	17.09-1-11	Residential	694281	4799933	30	34	28	22	22	12	0	0	0	22
55	17.00-1-30	Residential	694854	4799987	30	34	28	21	21	12	0	0	0	22
56	16.00-3-34	Residential	693748	4799978	29	33	27	21	21	12	0	0	0	21
57	16.00-3-5.11	Residential	693574	4800014	30	34	29	22	22	13	0	0	0	22
58	9.00-1-40.31	Residential	696833	4801075	27	29	24	18	19	11	0	0	0	19
59	9.00-1-48	Residential	697332	4802316	28	31	26	19	19	9	0	0	0	19
60	16.00-3-34	Residential	693743	4800021	29	34	28	22	22	13	0	0	0	22
61	16.00-3-35.2	Residential	693897	4799988	30	34	29	22	22	13	0	0	0	22
62	16.00-3-14.111	Residential	694246	4799976	30	34	29	22	22	13	0	0	0	22
63	16.00-3-14.111	Residential	694287	4799986	30	34	29	22	22	13	0	0	0	22
64	16.00-3-38	Residential	694356	4799984	30	34	28	22	22	13	0	0	0	22
65	16.00-3-15	Residential	694407	4799981	30	34	28	22	22	13	0	0	0	22
66	16.00-3-15	Residential	694431	4799981	30	34	28	22	22	13	0	0	0	22
67	17.09-1-7	Residential	694144	4799981	30	34	29	22	22	13	0	0	0	22

Table A-1: Received Sound Levels from Unmitigated Full Operations

Receptor ID	Tax ID	Status	Coordinates (UTM NAD83 17T)		Octave Band Frequency (Hz), dB									Broadband Level (dBA)
			Easting	Northing	31.5	63	125	250	500	1000	2000	4000	8000	
68	17.09-1-21.1	Residential	694087	4799984	30	34	29	22	22	13	0	0	0	22
69	17.09-1-20	Residential	694058	4799984	30	34	29	22	22	13	0	0	0	22
70	16.00-3-14.112	Residential	694489	4799986	30	34	28	22	21	13	0	0	0	22
71	16.00-3-14.12	Residential	694519	4799988	30	34	28	22	22	13	0	0	0	22
72	16.00-3-14.2	Residential	694554	4799990	30	34	28	22	22	12	0	0	0	22
73	17.00-1-27	Residential	694616	4799985	30	34	28	22	22	12	0	0	0	22
74	2.00-1-2.11	Residential	697195	4804055	26	27	23	16	15	7	0	0	0	18
75	2.00-1-2.22	Residential	697248	4804011	26	28	23	17	16	7	0	0	0	18
76	16.00-3-35.2	Residential	693944	4800033	30	34	29	22	22	13	0	0	0	22
77	17.09-1-20	Residential	694066	4800008	30	34	29	22	22	13	0	0	0	22
78	9.00-1-47	Residential	697292	4802316	28	31	26	19	19	10	0	0	0	20
79	17.09-1-7	Residential	694144	4800019	30	34	29	22	22	13	0	0	0	22
80	17.00-1-7.211	Residential	696717	4801022	29	32	27	20	21	12	1	0	0	21
81	9.00-1-58.1	Residential	697237	4802252	28	31	26	19	19	10	0	0	0	20
82	9.00-1-40.21	Residential	696743	4801088	29	32	26	20	21	12	2	0	0	21
83	9.00-1-46	Residential	697104	4802316	26	29	24	18	18	8	0	0	0	19

Table A-1: Received Sound Levels from Unmitigated Full Operations

Receptor ID	Tax ID	Status	Coordinates (UTM NAD83 17T)		Octave Band Frequency (Hz), dB									Broadband Level (dBA)
			Easting	Northing	31.5	63	125	250	500	1000	2000	4000	8000	
84	9.00-1-45	Residential	697233	4802326	27	29	24	18	18	8	0	0	0	19
85	9.00-1-58.1	Residential	697237	4802209	29	32	26	20	20	10	0	0	0	20
86	9.00-1-58.2	Residential	697184	4802242	28	31	26	19	20	10	0	0	0	20
87	17.09-1-6	Residential	694132	4800105	30	34	29	22	22	14	0	0	0	23
88	17.09-1-5	Residential	694141	4800135	30	35	29	23	23	14	0	0	0	23
89	9.00-1-45	Residential	697137	4802304	26	29	24	18	18	8	0	0	0	19
90	2.00-1-34.2	Residential	697038	4803939	27	28	23	17	17	9	2	0	0	20
91	17.00-1-6.122	Residential	696537	4800994	27	30	25	20	21	12	3	0	0	21
92	2.00-1-2.12	Residential	697148	4804038	26	28	23	17	16	7	0	0	0	19
93	17.09-1-4	Residential	694140	4800174	31	35	29	23	23	14	0	0	0	23
94	17.00-1-6.122	Residential	696554	4801031	29	33	27	21	22	13	3	0	0	22
95	17.00-1-6.122	Residential	696539	4801009	29	32	27	20	21	12	3	0	0	22
96	9.00-1-59	Residential	697096	4802220	28	31	26	20	20	10	0	0	0	20
97	17.09-1-3	Residential	694145	4800194	30	35	29	23	23	14	0	0	0	23
98	9.00-1-60	Residential	697063	4802260	26	29	24	18	18	9	0	0	0	19
99	9.00-1-59	Residential	697089	4802258	27	29	24	18	18	9	0	0	0	19
100	9.00-1-59	Residential	697103	4802244	26	29	24	18	18	9	0	0	0	19

Table A-1: Received Sound Levels from Unmitigated Full Operations

Receptor ID	Tax ID	Status	Coordinates (UTM NAD83 17T)		Octave Band Frequency (Hz), dB									Broadband Level (dBA)
			Easting	Northing	31.5	63	125	250	500	1000	2000	4000	8000	
101	16.00-3-13	Residential	694185	4800208	30	34	29	22	22	14	0	0	0	23
102	2.00-1-34.2	Residential	697021	4803931	27	28	23	17	17	9	2	0	0	20
103	9.00-1-60	Residential	697072	4802239	27	29	24	18	18	9	0	0	0	19
104	9.00-1-40.12	Residential	696607	4801478	28	30	25	20	20	11	4	0	0	21
105	9.00-1-44.21	Residential	696864	4802311	28	30	25	19	19	11	3	0	0	20
106	9.00-1-44.21	Residential	696840	4802308	28	30	25	19	20	11	3	0	0	21
107	9.00-1-42.1	Residential	696810	4802249	28	30	25	19	20	11	3	0	0	21
108	2.00-1-1.22	Residential	696756	4804291	28	28	24	17	17	9	4	0	0	21
109	9.00-1-41.221	Residential	696652	4801774	28	30	25	20	21	13	7	0	0	22
110	9.00-1-44.21	Residential	696798	4802315	29	32	27	21	22	13	5	0	0	22
111	8.00-1-13	Residential	696248	4801187	31	34	28	22	24	16	8	0	0	24
112	9.00-1-42.2	Residential	696763	4802242	28	30	25	20	21	12	5	0	0	21
113	8.00-1-14	Residential	696195	4801200	31	34	28	23	25	16	9	0	0	25
114	2.00-1-1.22	Residential	696725	4804281	28	28	24	18	17	11	7	5	0	21
115	16.00-3-7	Cemetery	694076	4800663	32	37	31	25	26	18	5	0	0	26
116	9.00-1-41.1	Residential	696712	4802246	28	30	25	20	21	12	5	0	0	21
117	17.00-1-5	Residential	695999	4801127	31	34	29	23	25	16	9	0	0	25

Table A-1: Received Sound Levels from Unmitigated Full Operations

Receptor ID	Tax ID	Status	Coordinates (UTM NAD83 17T)		Octave Band Frequency (Hz), dB									Broadband Level (dBA)
			Easting	Northing	31.5	63	125	250	500	1000	2000	4000	8000	
118	8.00-1-15	Residential	696075	4801173	31	34	29	23	24	16	8	0	0	24
119	2.00-1-1.22	Residential	696708	4804259	29	29	25	18	17	11	8	6	0	22
120	8.00-1-15	Residential	696098	4801207	31	34	29	23	24	16	8	0	0	24
121	9.00-1-41.1	Residential	696672	4802243	29	31	25	20	21	13	6	0	0	22
122	2.00-1-1.12	Residential	696909	4803962	31	32	27	20	20	12	7	2	0	23
123	17.00-1-4.2	Residential	695898	4801131	30	32	27	22	24	16	9	0	0	24
124	17.00-1-4.11	Residential	695865	4801101	31	34	29	23	25	17	9	0	0	25
125	2.00-1-1.12	Residential	696881	4803945	29	29	25	19	18	11	6	3	0	22
126	16.00-3-11	Residential	694181	4800768	32	36	31	25	25	17	5	0	0	25
127	16.00-3-10.1	Residential	694195	4801110	31	34	30	24	25	17	7	0	0	25
128	9.00-1-41.222	Residential	696588	4801945	29	31	26	21	22	14	9	4	0	23
129	7.00-3-1.2	Residential	692085	4802363	33	38	33	27	27	20	8	0	0	28
130	8.00-1-11.12	Residential	696505	4801985	29	31	26	22	23	15	10	7	0	24
131	9.00-1-43.11	Residential	696594	4802345	29	31	26	21	22	14	8	0	0	23
132	8.00-1-11.111	Residential	696512	4801814	31	33	28	23	25	17	12	7	0	25
133	9.00-1-43.2	Residential	696558	4802442	30	31	26	21	22	15	8	0	0	23

Table A-1: Received Sound Levels from Unmitigated Full Operations

Receptor ID	Tax ID	Status	Coordinates (UTM NAD83 17T)		Octave Band Frequency (Hz), dB									Broadband Level (dBA)
			Easting	Northing	31.5	63	125	250	500	1000	2000	4000	8000	
134	16.00-3-10.1	Residential	694229	4801155	31	34	30	25	25	17	7	0	0	25
135	8.00-1-11.112	Residential	696501	4801884	29	31	26	21	23	15	11	8	0	24
136	2.00-1-1.21	Residential	696790	4803953	32	33	28	21	21	15	11	8	0	25
137	16.00-3-10.1	Residential	694267	4801153	31	34	30	24	24	17	7	0	0	25
138	8.00-1-16.1	Residential	695571	4801218	32	35	30	24	26	18	11	2	0	26
139	8.00-1-7.12	Residential	696466	4803028	32	32	28	22	25	18	14	11	0	26
140	16.00-3-10.1	Residential	694169	4801136	32	35	30	25	25	18	8	0	0	26
141	17.00-1-3	Residential	695356	4801135	32	35	30	24	25	17	7	0	0	26
142	8.00-1-49	Residential	694286	4801203	32	35	31	25	25	18	7	0	0	26
143	8.00-1-48	Residential	694194	4801225	33	36	31	26	26	19	10	1	0	27
144	7.00-3-23.1	Residential	692514	4802285	36	41	36	31	32	25	15	0	0	32
145	8.00-1-50	Residential	694465	4801248	33	37	33	27	27	20	8	0	0	28
146	8.00-1-47	Residential	694197	4801290	35	39	34	28	30	23	13	4	0	30
147	2.00-1-32.11	Residential	696509	4803354	36	34	32	25	27	22	21	24	5	31
148	17.00-1-1	Residential	694967	4801138	33	36	31	25	26	19	9	0	0	28
149	8.00-1-46	Residential	694192	4801352	36	40	35	29	30	23	14	6	0	30
150	7.00-3-21	Residential	692674	4802257	37	42	37	32	33	26	17	6	0	33

Table A-1: Received Sound Levels from Unmitigated Full Operations

Receptor ID	Tax ID	Status	Coordinates (UTM NAD83 17T)		Octave Band Frequency (Hz), dB									Broadband Level (dBA)
			Easting	Northing	31.5	63	125	250	500	1000	2000	4000	8000	
151	8.00-1-45	Residential	694192	4801416	36	40	35	29	30	23	15	7	0	30
152	7.00-3-3	Residential	692648	4802400	37	42	37	32	33	27	18	7	0	33
153	7.00-3-20	Residential	692764	4802216	37	42	38	32	33	27	18	8	0	33
154	7.00-3-20	Residential	692779	4802201	37	42	38	32	33	27	18	8	0	34
155	8.00-1-44	Residential	694195	4801479	34	37	33	27	28	22	15	8	0	29
156	8.00-1-43	Residential	694194	4801547	36	40	36	30	31	25	16	9	0	31
157	2.00-1-32.2	Residential	696524	4803758	36	34	32	24	25	20	19	22	2	31
158	8.00-1-42	Residential	694192	4801619	37	41	36	30	32	25	17	10	0	32
159	8.00-1-41	Residential	694190	4801678	37	41	36	31	32	26	17	11	0	32
160	8.00-1-19	Residential	694229	4801732	37	41	37	31	32	26	17	10	0	33
161	8.00-1-19	Residential	694222	4801768	37	42	37	31	32	26	18	11	0	33
162	7.00-3-19	Residential	693147	4802218	41	46	42	36	37	32	24	18	0	38
163	8.00-1-35	Residential	695422	4802320	36	38	33	28	29	22	16	16	0	31
164	8.00-1-40	Residential	694185	4801838	37	42	37	32	32	26	18	13	0	33
165	8.00-1-31.112	Residential	695828	4802293	36	38	33	28	31	24	21	22	0	32
166	8.00-1-18.1	Residential	694629	4802317	37	41	37	31	32	26	18	12	0	33
167	8.00-1-18.1	Residential	694630	4802264	38	41	37	31	32	26	18	12	0	33
168	8.00-1-21	Residential	694465	4802311	39	43	39	33	34	28	20	12	0	35

Table A-1: Received Sound Levels from Unmitigated Full Operations

Receptor ID	Tax ID	Status	Coordinates (UTM NAD83 17T)		Octave Band Frequency (Hz), dB									Broadband Level (dBA)
			Easting	Northing	31.5	63	125	250	500	1000	2000	4000	8000	
169	8.00-1-52	Residential	695773	4802305	36	38	33	28	31	24	21	22	0	32
170	8.00-1-39	Residential	694188	4801897	38	42	38	32	33	27	19	15	0	34
172	7.00-3-16	Residential	693659.4	4802311	45	50	48	41	43	38	32	33	16	44
Minimum					23	27	21	13	10	0	0	0	0	12
Maximum					45	49	47	40	42	37	32	33	16	43

Table A-2: Received Sound Levels from Mitigated Full Operations

Receptor ID	Tax ID	Status	Coordinates (UTM NAD83 17T)		Octave Band Frequency (Hz), dB								Broadband Level (dBA)	
			Easting	Northing	31.5	63	125	250	500	1000	2000	4000		8000
Non-residential Receptors														
48	17.09-1-8	Church	694139	4799931	28	30	25	19	19	9	0	0	0	19
115	16.00-3-7	Cemetery	694076	4800663	30	33	28	22	23	14	4	0	0	23
171	7.00-3-28	Museum (Participating)	693296	4802429	44	48	45	39	40	35	30	32	15	42
Minimum					28	30	25	19	19	9	0	0	0	19
Maximum					44	48	45	39	40	35	30	32	15	42
Property Line Receptors														
PR-01	7.00-3-28	Property Line	693637	4802279	43	46	43	37	40	33	31	35	21	42
PR-02	8.00-1-39	Property Line	694275	4801944	38	40	36	30	30	24	19	22	4	33
PR-03	8.00-1-19	Property Line	694370	4801786	35	37	33	27	27	21	13	10	0	29
PR-04	8.00-1-21	Property Line	694455	4802309	39	43	38	32	33	28	20	12	0	34
PR-05	8.00-1-18.1	Property Line	694633	4802356	38	41	37	31	32	26	18	13	0	33
PR-06	8.00-1-1.2	Property Line	694778	4802288	37	37	34	28	28	22	17	18	0	33
PR-07	8.00-1-18.2	Property Line	694797	4801267	33	34	30	24	25	18	11	7	0	31

Table A-2: Received Sound Levels from Mitigated Full Operations

Receptor ID	Tax ID	Status	Coordinates (UTM NAD83 17T)		Octave Band Frequency (Hz), dB									Broadband Level (dBA)
			Easting	Northing	31.5	63	125	250	500	1000	2000	4000	8000	
PR-08	8.00-1-31.22	Property Line	695686.8	4802040	50	47	45	40	42	32	31	37	29	43
PR-09	8.00-1-16.2	Property Line	695162	4801184	32	34	29	23	24	16	8	0	0	26
PR-10	8.00-1-1.2	Property Line	695443	4802319	36	38	33	27	29	22	17	16	0	31
PR-11	8.00-1-31.22	Property Line	695684.1	4801887	50	47	45	40	42	32	31	37	29	43
PR-12	8.00-1-38	Property Line	695905.5	4802001	38	39	36	31	36	30	28	33	17	40
PR-13	8.00-1-11.112	Property Line	696339.5	4801980	31	32	28	23	26	19	18	19	0	28
PR-14	2.00-1-32.11	Property Line	696485.5	4803449	38	34	33	25	28	23	22	26	8	34
PR-15	2.00-1-1.111	Property Line	696468.1	4803852	48	42	45	36	32	33	33	40	29	43
PR-16	7.00-3-28	Property Line	693335.5	4802239	40	45	41	35	36	30	24	21	0	38
PR-17	7.00-3-28	Property Line	692931	4802342	37	41	37	32	33	26	20	16	0	34
Minimum					31	32	28	23	24	16	8	0	0	26
Maximum					50	47	45	40	42	33	33	40	29	43
Non-participating Receptors														
1	17.00-1-24.1	Residential	694208	4799503	20	19	13	7	6	0	0	0	0	7

Table A-2: Received Sound Levels from Mitigated Full Operations

Receptor ID	Tax ID	Status	Coordinates (UTM NAD83 17T)		Octave Band Frequency (Hz), dB									Broadband Level (dBA)
			Easting	Northing	31.5	63	125	250	500	1000	2000	4000	8000	
2	17.00-1-24.1	Residential	694189	4799583	24	26	20	14	13	1	0	0	0	14
3	2.00-1-5	Residential	697337	4804118	25	27	22	15	14	5	0	0	0	17
4	2.00-1-2.5	Residential	697235	4804356	25	27	22	15	14	5	0	0	0	17
5	2.00-1-2.5	Residential	697239	4804279	25	27	22	15	14	5	0	0	0	17
6	2.00-1-2.5	Residential	697205	4804374	25	27	22	15	14	5	0	0	0	17
7	2.00-1-5	Residential	697320	4804073	25	27	22	16	14	5	0	0	0	17
8	2.00-1-31.112	Residential	697330	4804017	25	27	22	16	15	5	0	0	0	17
9	16.00-3-31.1	Residential	693134	4800074	27	30	25	19	18	9	0	0	0	19
10	16.00-3-30	Residential	692905	4799919	26	30	25	19	18	7	0	0	0	18
11	16.00-3-31.2	Residential	693002	4799990	26	30	25	19	18	8	0	0	0	18
12	17.09-1-15	Residential	694204	4799705	27	30	24	18	18	8	0	0	0	18
13	16.00-3-16	Residential	694136	4799719	26	29	24	18	17	7	0	0	0	18
14	16.00-3-20.1	Residential	693237	4799880	27	30	25	19	19	9	0	0	0	19
15	16.00-3-16	Residential	694113	4799738	26	29	24	18	17	8	0	0	0	18
16	16.00-3-31.1	Residential	693134	4800019	27	30	25	19	18	8	0	0	0	19
17	16.00-3-20.1	Residential	693261	4799923	27	30	25	19	19	9	0	0	0	19

Table A-2: Received Sound Levels from Mitigated Full Operations

Receptor ID	Tax ID	Status	Coordinates (UTM NAD83 17T)		Octave Band Frequency (Hz), dB									Broadband Level (dBA)
			Easting	Northing	31.5	63	125	250	500	1000	2000	4000	8000	
18	17.09-1-13	Residential	694210	4799782	27	30	24	18	18	8	0	0	0	19
19	17.09-1-13	Residential	694188	4799790	28	30	24	18	18	8	0	0	0	19
20	17.09-1-16	Residential	694142	4799790	28	30	24	18	18	8	0	0	0	19
21	17.09-1-12	Residential	694207	4799807	28	30	25	18	18	8	0	0	0	19
22	17.09-1-12	Residential	694190	4799810	28	30	25	18	18	8	0	0	0	19
23	17.09-1-16	Residential	694142	4799827	28	30	25	18	19	9	0	0	0	19
24	17.00-1-26	Residential	694634	4799841	27	30	24	18	18	8	0	0	0	19
25	9.00-1-49.2	Residential	697437	4802316	28	31	25	19	19	9	0	0	0	19
26	2.00-1-31.2	Residential	697278	4804008	26	28	23	16	15	6	0	0	0	18
27	2.00-1-2.3	Residential	697070	4804288	26	27	22	16	15	6	0	0	0	18
28	17.09-1-22	Residential	694193	4799844	28	30	25	18	19	9	0	0	0	19
29	17.00-1-48	Residential	695036	4799922	28	31	25	19	18	9	0	0	0	19
30	16.00-3-33	Residential	693236	4800003	27	30	25	19	18	9	0	0	0	19
31	17.00-1-49.1	Residential	694894	4799916	27	29	24	18	18	8	0	0	0	19
32	2.00-1-2.211	Residential	697119	4803917	26	28	23	17	16	8	0	0	0	19
33	16.00-3-37.2	Residential	693662	4799914	27	30	25	19	19	9	0	0	0	19
34	16.00-3-33	Residential	693256	4800031	27	30	25	19	19	9	0	0	0	19

Table A-2: Received Sound Levels from Mitigated Full Operations

Receptor ID	Tax ID	Status	Coordinates (UTM NAD83 17T)		Octave Band Frequency (Hz), dB									Broadband Level (dBA)
			Easting	Northing	31.5	63	125	250	500	1000	2000	4000	8000	
35	17.00-1-26	Residential	694642	4799891	28	30	24	18	19	8	0	0	0	19
36	17.00-1-51	Residential	694715	4799907	28	30	24	18	19	9	0	0	0	19
37	17.00-1-50	Residential	694784	4799916	27	30	24	18	18	8	0	0	0	19
38	17.00-1-49.2	Residential	694842	4799917	26	29	24	18	18	8	0	0	0	18
39	17.00-1-8.2	Residential	696878	4801040	26	28	23	17	16	7	0	0	0	17
40	16.00-3-5.12	Residential	693415	4799996	27	30	25	19	19	10	0	0	0	20
41	17.00-1-25.12	Residential	694350	4799894	28	30	25	18	19	9	0	0	0	19
42	17.00-1-25.2	Residential	694427	4799901	28	30	25	18	19	9	0	0	0	19
43	17.00-1-26	Residential	694632	4799916	28	30	25	18	19	9	0	0	0	19
44	17.00-1-51	Residential	694730	4799929	28	30	25	18	19	9	0	0	0	19
45	17.00-1-50	Residential	694762	4799930	28	30	25	18	19	9	0	0	0	19
46	16.00-3-36	Residential	694013	4799926	28	30	25	19	19	9	0	0	0	19
47	17.09-1-19	Residential	694084	4799932	28	30	25	19	19	9	0	0	0	19
48	17.09-1-8	Church	694139	4799931	28	30	25	19	19	9	0	0	0	19
49	17.09-1-8	Residential	694188	4799932	28	30	25	19	19	9	0	0	0	19
50	9.00-1-48	Residential	697360	4802315	28	31	26	19	19	9	0	0	0	19
51	16.00-3-5.11	Residential	693602	4800000	28	31	26	19	20	10	0	0	0	20

Table A-2: Received Sound Levels from Mitigated Full Operations

Receptor ID	Tax ID	Status	Coordinates (UTM NAD83 17T)		Octave Band Frequency (Hz), dB									Broadband Level (dBA)
			Easting	Northing	31.5	63	125	250	500	1000	2000	4000	8000	
52	17.09-1-9	Residential	694218	4799938	28	30	25	19	19	9	0	0	0	19
53	17.09-1-10	Residential	694259	4799929	28	30	25	19	19	9	0	0	0	19
54	17.09-1-11	Residential	694281	4799933	28	30	25	19	19	9	0	0	0	19
55	17.00-1-30	Residential	694854	4799987	28	30	25	18	19	9	0	0	0	19
56	16.00-3-34	Residential	693748	4799978	27	30	25	19	19	9	0	0	0	19
57	16.00-3-5.11	Residential	693574	4800014	28	31	26	19	20	10	0	0	0	20
58	9.00-1-40.31	Residential	696833	4801075	26	29	24	17	18	9	0	0	0	19
59	9.00-1-48	Residential	697332	4802316	28	31	26	19	19	9	0	0	0	19
60	16.00-3-34	Residential	693743	4800021	27	30	25	19	19	9	0	0	0	19
61	16.00-3-35.2	Residential	693897	4799988	28	30	25	19	19	10	0	0	0	20
62	16.00-3-14.111	Residential	694246	4799976	28	30	25	19	19	9	0	0	0	20
63	16.00-3-14.111	Residential	694287	4799986	28	30	25	19	19	9	0	0	0	20
64	16.00-3-38	Residential	694356	4799984	28	30	25	19	19	9	0	0	0	20
65	16.00-3-15	Residential	694407	4799981	28	30	25	19	19	9	0	0	0	20
66	16.00-3-15	Residential	694431	4799981	28	30	25	19	19	9	0	0	0	20
67	17.09-1-7	Residential	694144	4799981	28	30	25	19	19	9	0	0	0	20

Table A-2: Received Sound Levels from Mitigated Full Operations

Receptor ID	Tax ID	Status	Coordinates (UTM NAD83 17T)		Octave Band Frequency (Hz), dB									Broadband Level (dBA)
			Easting	Northing	31.5	63	125	250	500	1000	2000	4000	8000	
68	17.09-1-21.1	Residential	694087	4799984	28	30	25	19	19	9	0	0	0	20
69	17.09-1-20	Residential	694058	4799984	28	30	25	19	19	9	0	0	0	20
70	16.00-3-14.112	Residential	694489	4799986	27	30	25	19	19	9	0	0	0	19
71	16.00-3-14.12	Residential	694519	4799988	28	30	25	19	19	9	0	0	0	20
72	16.00-3-14.2	Residential	694554	4799990	28	30	25	19	19	9	0	0	0	20
73	17.00-1-27	Residential	694616	4799985	28	30	25	19	19	9	0	0	0	20
74	2.00-1-2.11	Residential	697195	4804055	26	27	23	16	15	6	0	0	0	18
75	2.00-1-2.22	Residential	697248	4804011	26	28	23	16	16	7	0	0	0	18
76	16.00-3-35.2	Residential	693944	4800033	28	31	25	19	19	10	0	0	0	20
77	17.09-1-20	Residential	694066	4800008	28	30	25	19	19	10	0	0	0	20
78	9.00-1-47	Residential	697292	4802316	28	31	26	19	19	9	0	0	0	19
79	17.09-1-7	Residential	694144	4800019	27	30	25	19	19	9	0	0	0	19
80	17.00-1-7.211	Residential	696717	4801022	28	32	26	19	19	10	0	0	0	20
81	9.00-1-58.1	Residential	697237	4802252	28	31	26	19	19	10	0	0	0	20
82	9.00-1-40.21	Residential	696743	4801088	28	31	26	19	19	10	0	0	0	20
83	9.00-1-46	Residential	697104	4802316	26	29	24	18	17	7	0	0	0	18

Table A-2: Received Sound Levels from Mitigated Full Operations

Receptor ID	Tax ID	Status	Coordinates (UTM NAD83 17T)		Octave Band Frequency (Hz), dB									Broadband Level (dBA)
			Easting	Northing	31.5	63	125	250	500	1000	2000	4000	8000	
84	9.00-1-45	Residential	697233	4802326	27	29	23	17	17	8	0	0	0	18
85	9.00-1-58.1	Residential	697237	4802209	28	32	26	19	20	10	0	0	0	20
86	9.00-1-58.2	Residential	697184	4802242	28	31	26	19	19	10	0	0	0	20
87	17.09-1-6	Residential	694132	4800105	28	31	25	19	20	10	0	0	0	20
88	17.09-1-5	Residential	694141	4800135	28	31	26	19	20	10	0	0	0	20
89	9.00-1-45	Residential	697137	4802304	26	29	24	17	17	7	0	0	0	18
90	2.00-1-34.2	Residential	697038	4803939	27	28	23	17	17	8	2	0	0	20
91	17.00-1-6.122	Residential	696537	4800994	27	30	25	19	20	10	0	0	0	20
92	2.00-1-2.12	Residential	697148	4804038	26	28	23	17	16	7	0	0	0	18
93	17.09-1-4	Residential	694140	4800174	28	31	26	20	20	11	0	0	0	20
94	17.00-1-6.122	Residential	696554	4801031	29	32	26	20	20	11	0	0	0	21
95	17.00-1-6.122	Residential	696539	4801009	28	32	26	20	20	11	0	0	0	20
96	9.00-1-59	Residential	697096	4802220	28	31	26	19	19	10	0	0	0	20
97	17.09-1-3	Residential	694145	4800194	28	31	26	20	20	11	0	0	0	20
98	9.00-1-60	Residential	697063	4802260	26	29	24	18	17	8	0	0	0	19
99	9.00-1-59	Residential	697089	4802258	26	29	24	18	17	8	0	0	0	18
100	9.00-1-59	Residential	697103	4802244	26	29	24	18	17	8	0	0	0	18

Table A-2: Received Sound Levels from Mitigated Full Operations

Receptor ID	Tax ID	Status	Coordinates (UTM NAD83 17T)		Octave Band Frequency (Hz), dB									Broadband Level (dBA)
			Easting	Northing	31.5	63	125	250	500	1000	2000	4000	8000	
101	16.00-3-13	Residential	694185	4800208	28	31	26	20	20	11	0	0	0	20
102	2.00-1-34.2	Residential	697021	4803931	27	28	23	17	17	9	2	0	0	20
103	9.00-1-60	Residential	697072	4802239	27	29	24	18	17	8	0	0	0	19
104	9.00-1-40.12	Residential	696607	4801478	27	30	24	19	19	10	2	0	0	20
105	9.00-1-44.21	Residential	696864	4802311	28	30	25	19	19	10	2	0	0	20
106	9.00-1-44.21	Residential	696840	4802308	28	30	25	19	19	10	2	0	0	20
107	9.00-1-42.1	Residential	696810	4802249	28	30	25	19	19	10	2	0	0	20
108	2.00-1-1.22	Residential	696756	4804291	28	28	24	17	16	9	4	0	0	20
109	9.00-1-41.221	Residential	696652	4801774	28	30	25	19	20	11	6	0	0	21
110	9.00-1-44.21	Residential	696798	4802315	29	32	27	21	21	13	4	0	0	22
111	8.00-1-13	Residential	696248	4801187	30	33	27	21	22	14	5	0	0	23
112	9.00-1-42.2	Residential	696763	4802242	28	30	25	19	20	11	4	0	0	21
113	8.00-1-14	Residential	696195	4801200	30	33	28	22	23	14	6	0	0	23
114	2.00-1-1.22	Residential	696725	4804281	28	28	24	18	17	10	7	5	0	21
115	16.00-3-7	Cemetery	694076	4800663	30	33	28	22	23	14	4	0	0	23
116	9.00-1-41.1	Residential	696712	4802246	28	30	25	20	20	11	4	0	0	21
117	17.00-1-5	Residential	695999	4801127	31	34	28	22	23	14	5	0	0	24

Table A-2: Received Sound Levels from Mitigated Full Operations

Receptor ID	Tax ID	Status	Coordinates (UTM NAD83 17T)		Octave Band Frequency (Hz), dB									Broadband Level (dBA)
			Easting	Northing	31.5	63	125	250	500	1000	2000	4000	8000	
118	8.00-1-15	Residential	696075	4801173	30	33	28	22	22	13	4	0	0	23
119	2.00-1-1.22	Residential	696708	4804259	29	29	25	18	17	11	8	6	0	22
120	8.00-1-15	Residential	696098	4801207	31	33	28	22	22	13	4	0	0	23
121	9.00-1-41.1	Residential	696672	4802243	28	30	25	20	20	12	5	0	0	21
122	2.00-1-1.12	Residential	696909	4803962	31	32	27	20	20	12	7	2	0	23
123	17.00-1-4.2	Residential	695898	4801131	29	31	26	21	22	14	6	0	0	23
124	17.00-1-4.11	Residential	695865	4801101	31	34	28	23	24	15	6	0	0	24
125	2.00-1-1.12	Residential	696881	4803945	29	29	25	18	18	11	6	3	0	22
126	16.00-3-11	Residential	694181	4800768	30	33	28	22	23	15	5	0	0	24
127	16.00-3-10.1	Residential	694195	4801110	30	33	28	23	23	15	6	0	0	24
128	9.00-1-41.222	Residential	696588	4801945	29	30	25	20	21	13	8	4	0	22
129	7.00-3-1.2	Residential	692085	4802363	33	38	33	27	27	20	8	0	0	27
130	8.00-1-11.12	Residential	696505	4801985	29	31	26	21	22	14	9	6	0	23
131	9.00-1-43.11	Residential	696594	4802345	29	31	26	20	21	13	7	0	0	22
132	8.00-1-11.111	Residential	696512	4801814	31	33	28	22	24	16	12	7	0	25
133	9.00-1-43.2	Residential	696558	4802442	29	31	26	21	22	14	7	0	0	23

Table A-2: Received Sound Levels from Mitigated Full Operations

Receptor ID	Tax ID	Status	Coordinates (UTM NAD83 17T)		Octave Band Frequency (Hz), dB									Broadband Level (dBA)
			Easting	Northing	31.5	63	125	250	500	1000	2000	4000	8000	
134	16.00-3-10.1	Residential	694229	4801155	31	33	28	23	23	16	7	0	0	25
135	8.00-1-11.112	Residential	696501	4801884	29	30	25	21	22	14	10	8	0	23
136	2.00-1-1.21	Residential	696790	4803953	32	33	28	21	21	15	11	8	0	25
137	16.00-3-10.1	Residential	694267	4801153	31	33	28	23	23	15	6	0	0	24
138	8.00-1-16.1	Residential	695571	4801218	32	34	29	24	26	18	11	2	0	26
139	8.00-1-7.12	Residential	696466	4803028	32	32	28	22	25	18	14	11	0	26
140	16.00-3-10.1	Residential	694169	4801136	31	34	30	24	24	17	7	0	0	25
141	17.00-1-3	Residential	695356	4801135	32	34	29	23	24	16	7	0	0	25
142	8.00-1-49	Residential	694286	4801203	31	34	30	24	24	16	7	0	0	25
143	8.00-1-48	Residential	694194	4801225	32	35	30	25	25	18	9	1	0	26
144	7.00-3-23.1	Residential	692514	4802285	36	41	36	30	31	25	15	0	0	31
145	8.00-1-50	Residential	694465	4801248	32	35	30	24	24	17	7	0	0	26
146	8.00-1-47	Residential	694197	4801290	33	36	31	26	27	20	13	4	0	28
147	2.00-1-32.11	Residential	696509	4803354	36	34	32	25	27	22	21	24	5	31
148	17.00-1-1	Residential	694967	4801138	31	34	29	23	25	17	8	0	0	28
149	8.00-1-46	Residential	694192	4801352	34	36	32	26	28	21	13	6	0	28
150	7.00-3-21	Residential	692674	4802257	36	41	36	31	32	25	17	6	0	32

Table A-2: Received Sound Levels from Mitigated Full Operations

Receptor ID	Tax ID	Status	Coordinates (UTM NAD83 17T)		Octave Band Frequency (Hz), dB									Broadband Level (dBA)
			Easting	Northing	31.5	63	125	250	500	1000	2000	4000	8000	
151	8.00-1-45	Residential	694192	4801416	34	36	32	26	27	20	14	7	0	28
152	7.00-3-3	Residential	692648	4802400	37	42	37	32	33	26	18	7	0	33
153	7.00-3-20	Residential	692764	4802216	37	41	37	31	32	26	18	8	0	33
154	7.00-3-20	Residential	692779	4802201	37	41	37	31	32	26	18	8	0	33
155	8.00-1-44	Residential	694195	4801479	34	36	32	26	27	20	14	8	0	28
156	8.00-1-43	Residential	694194	4801547	34	37	33	27	29	22	15	9	0	30
157	2.00-1-32.2	Residential	696524	4803758	36	34	32	24	25	20	19	22	2	31
158	8.00-1-42	Residential	694192	4801619	35	38	33	28	30	23	16	10	0	30
159	8.00-1-41	Residential	694190	4801678	35	38	34	28	30	23	16	11	0	31
160	8.00-1-19	Residential	694229	4801732	36	39	34	29	30	23	16	10	0	31
161	8.00-1-19	Residential	694222	4801768	36	39	34	29	30	24	17	11	0	31
162	7.00-3-19	Residential	693147	4802218	40	44	40	34	36	30	23	18	0	36
163	8.00-1-35	Residential	695422	4802320	36	38	33	27	29	22	16	16	0	31
164	8.00-1-40	Residential	694185	4801838	36	39	35	29	30	24	17	13	0	31
165	8.00-1-31.112	Residential	695828	4802293	36	37	32	27	29	22	18	18	0	31
166	8.00-1-18.1	Residential	694629	4802317	37	40	36	31	31	26	18	12	0	33
167	8.00-1-18.1	Residential	694630	4802264	38	41	37	31	32	26	18	12	0	33
168	8.00-1-21	Residential	694465	4802311	39	42	38	32	33	27	20	12	0	34

Table A-2: Received Sound Levels from Mitigated Full Operations

Receptor ID	Tax ID	Status	Coordinates (UTM NAD83 17T)		Octave Band Frequency (Hz), dB									Broadband Level (dBA)
			Easting	Northing	31.5	63	125	250	500	1000	2000	4000	8000	
169	8.00-1-52	Residential	695773	4802305	36	38	32	27	29	22	17	16	0	31
170	8.00-1-39	Residential	694188	4801897	37	41	36	30	31	25	18	15	0	32
172	7.00-3-16	Residential	693659.4	4802311	43	46	43	37	39	32	29	33	16	40
Minimum					20	19	13	7	6	0	0	0	0	7
Maximum					44	48	45	39	40	35	30	33	16	42

Table A-3: Received Sound Levels from Unmitigated Substation-Only Operations

Receptor ID	Tax ID	Status	Coordinates (UTM NAD83 17T)		Octave Band Frequency (Hz), dB								Broadband Level (dBA)	
			Easting	Northing	31.5	63	125	250	500	1000	2000	4000		8000
Non-residential Receptors														
48	17.09-1-8	Church	694139	4799931	28	34	28	21	20	11	0	0	0	20
115	16.00-3-7	Cemetery	694076	4800663	30	36	31	24	24	16	0	0	0	24
171	7.00-3-28	Museum (Participating)	693296	4802429	43	49	46	39	40	35	28	13	0	40
Minimum					28	34	28	21	20	11	0	0	0	20
Maximum					30	36	31	24	24	16	0	0	0	24
Property Line Receptors														
PR-01	7.00-3-28	Property Line	693637	4802279	44	50	47	39	41	36	29	14	0	41
PR-02	8.00-1-39	Property Line	694275	4801944	37	43	38	32	32	27	16	0	0	32
PR-03	8.00-1-19	Property Line	694370	4801786	35	41	36	30	30	25	13	0	0	31
PR-04	8.00-1-21	Property Line	694455	4802309	38	43	39	33	33	28	18	0	0	33
PR-05	8.00-1-18.1	Property Line	694633	4802356	36	42	37	31	32	26	15	0	0	32
PR-06	8.00-1-1.2	Property Line	694778	4802288	35	40	36	30	30	24	12	0	0	30
PR-07	8.00-1-18.2	Property Line	694797	4801267	31	37	32	25	25	18	3	0	0	25

Table A-3: Received Sound Levels from Unmitigated Substation-Only Operations

Receptor ID	Tax ID	Status	Coordinates (UTM NAD83 17T)		Octave Band Frequency (Hz), dB									Broadband Level (dBA)
			Easting	Northing	31.5	63	125	250	500	1000	2000	4000	8000	
PR-08	8.00-1-31.22	Property Line	695686.8	4802040	30	36	31	24	23	16	0	0	0	23
PR-09	8.00-1-16.2	Property Line	695162	4801184	30	36	31	24	23	16	0	0	0	23
PR-10	8.00-1-1.2	Property Line	695443	4802319	31	37	32	25	25	18	3	0	0	25
PR-11	8.00-1-31.22	Property Line	695684.1	4801887	30	36	30	24	23	15	0	0	0	23
PR-12	8.00-1-38	Property Line	695905.5	4802001	29	35	30	23	22	14	0	0	0	22
PR-13	8.00-1-11.112	Property Line	696339.5	4801980	28	34	28	21	20	11	0	0	0	20
PR-14	2.00-1-32.11	Property Line	696485.5	4803449	28	33	28	20	19	10	0	0	0	19
PR-15	2.00-1-1.111	Property Line	696468.1	4803852	27	33	27	20	19	10	0	0	0	19
PR-16	7.00-3-28	Property Line	693335.5	4802239	41	47	44	37	38	33	25	7	0	38
PR-17	7.00-3-28	Property Line	692931	4802342	38	44	40	34	34	29	19	0	0	34
Minimum					27	33	27	20	19	10	0	0	0	19
Maximum					44	50	47	39	41	36	29	14	0	41
Non-participating Receptors														
1	17.00-1-24.1	Residential	694208	4799503	21	27	22	14	11	0	0	0	0	12

Table A-3: Received Sound Levels from Unmitigated Substation-Only Operations

Receptor ID	Tax ID	Status	Coordinates (UTM NAD83 17T)		Octave Band Frequency (Hz), dB								Broadband Level (dBA)	
			Easting	Northing	31.5	63	125	250	500	1000	2000	4000		8000
2	17.00-1-24.1	Residential	694189	4799583	22	28	23	16	14	4	0	0	0	14
3	2.00-1-5	Residential	697337	4804118	20	26	21	13	10	0	0	0	0	11
4	2.00-1-2.5	Residential	697235	4804356	20	26	21	13	10	0	0	0	0	11
5	2.00-1-2.5	Residential	697239	4804279	21	26	21	13	11	0	0	0	0	11
6	2.00-1-2.5	Residential	697205	4804374	21	26	21	13	11	0	0	0	0	11
7	2.00-1-5	Residential	697320	4804073	21	26	21	13	11	0	0	0	0	11
8	2.00-1-31.112	Residential	697330	4804017	21	26	21	13	11	0	0	0	0	11
9	16.00-3-31.1	Residential	693134	4800074	28	33	28	21	20	11	0	0	0	20
10	16.00-3-30	Residential	692905	4799919	27	33	28	21	20	11	0	0	0	20
11	16.00-3-31.2	Residential	693002	4799990	28	34	28	21	20	11	0	0	0	20
12	17.09-1-15	Residential	694204	4799705	27	33	27	20	19	10	0	0	0	19
13	16.00-3-16	Residential	694136	4799719	27	33	27	20	19	10	0	0	0	19
14	16.00-3-20.1	Residential	693237	4799880	28	34	28	21	20	11	0	0	0	20
15	16.00-3-16	Residential	694113	4799738	27	33	27	20	19	10	0	0	0	19
16	16.00-3-31.1	Residential	693134	4800019	28	34	28	21	20	12	0	0	0	20
17	16.00-3-20.1	Residential	693261	4799923	28	34	28	21	20	11	0	0	0	20

Table A-3: Received Sound Levels from Unmitigated Substation-Only Operations

Receptor ID	Tax ID	Status	Coordinates (UTM NAD83 17T)		Octave Band Frequency (Hz), dB									Broadband Level (dBA)
			Easting	Northing	31.5	63	125	250	500	1000	2000	4000	8000	
18	17.09-1-13	Residential	694210	4799782	27	33	28	20	19	10	0	0	0	19
19	17.09-1-13	Residential	694188	4799790	27	33	28	20	19	10	0	0	0	19
20	17.09-1-16	Residential	694142	4799790	28	33	28	20	19	10	0	0	0	19
21	17.09-1-12	Residential	694207	4799807	28	33	28	20	19	10	0	0	0	19
22	17.09-1-12	Residential	694190	4799810	28	33	28	20	19	10	0	0	0	19
23	17.09-1-16	Residential	694142	4799827	28	33	28	21	19	11	0	0	0	19
24	17.00-1-26	Residential	694634	4799841	27	33	27	20	19	10	0	0	0	19
25	9.00-1-49.2	Residential	697437	4802316	25	31	25	17	15	5	0	0	0	16
26	2.00-1-31.2	Residential	697278	4804008	25	30	25	17	15	4	0	0	0	15
27	2.00-1-2.3	Residential	697070	4804288	21	26	21	14	11	0	0	0	0	12
28	17.09-1-22	Residential	694193	4799844	28	33	28	21	19	11	0	0	0	20
29	17.00-1-48	Residential	695036	4799922	27	33	27	20	19	9	0	0	0	19
30	16.00-3-33	Residential	693236	4800003	28	34	28	21	20	12	0	0	0	20
31	17.00-1-49.1	Residential	694894	4799916	27	33	27	20	19	10	0	0	0	19
32	2.00-1-2.211	Residential	697119	4803917	21	27	21	14	12	1	0	0	0	12
33	16.00-3-37.2	Residential	693662	4799914	28	34	28	21	20	11	0	0	0	20
34	16.00-3-33	Residential	693256	4800031	28	34	29	22	20	12	0	0	0	21

Table A-3: Received Sound Levels from Unmitigated Substation-Only Operations

Receptor ID	Tax ID	Status	Coordinates (UTM NAD83 17T)		Octave Band Frequency (Hz), dB								Broadband Level (dBA)	
			Easting	Northing	31.5	63	125	250	500	1000	2000	4000		8000
35	17.00-1-26	Residential	694642	4799891	27	33	28	20	19	10	0	0	0	19
36	17.00-1-51	Residential	694715	4799907	27	33	27	20	19	10	0	0	0	19
37	17.00-1-50	Residential	694784	4799916	27	33	27	20	19	10	0	0	0	19
38	17.00-1-49.2	Residential	694842	4799917	27	33	27	20	19	10	0	0	0	19
39	17.00-1-8.2	Residential	696878	4801040	26	31	25	18	16	6	0	0	0	16
40	16.00-3-5.12	Residential	693415	4799996	28	34	29	22	20	12	0	0	0	21
41	17.00-1-25.12	Residential	694350	4799894	28	33	28	21	19	11	0	0	0	20
42	17.00-1-25.2	Residential	694427	4799901	28	33	28	21	19	11	0	0	0	20
43	17.00-1-26	Residential	694632	4799916	28	33	28	20	19	10	0	0	0	19
44	17.00-1-51	Residential	694730	4799929	27	33	28	20	19	10	0	0	0	19
45	17.00-1-50	Residential	694762	4799930	27	33	27	20	19	10	0	0	0	19
46	16.00-3-36	Residential	694013	4799926	28	34	28	21	20	11	0	0	0	20
47	17.09-1-19	Residential	694084	4799932	28	34	28	21	20	11	0	0	0	20
48	17.09-1-8	Church	694139	4799931	28	34	28	21	20	11	0	0	0	20
49	17.09-1-8	Residential	694188	4799932	28	34	28	21	20	11	0	0	0	20
50	9.00-1-48	Residential	697360	4802315	25	31	25	17	16	5	0	0	0	16
51	16.00-3-5.11	Residential	693602	4800000	28	34	29	22	21	12	0	0	0	21

Table A-3: Received Sound Levels from Unmitigated Substation-Only Operations

Receptor ID	Tax ID	Status	Coordinates (UTM NAD83 17T)		Octave Band Frequency (Hz), dB								Broadband Level (dBA)	
			Easting	Northing	31.5	63	125	250	500	1000	2000	4000		8000
52	17.09-1-9	Residential	694218	4799938	28	34	28	21	20	11	0	0	0	20
53	17.09-1-10	Residential	694259	4799929	28	34	28	21	20	11	0	0	0	20
54	17.09-1-11	Residential	694281	4799933	28	34	28	21	20	11	0	0	0	20
55	17.00-1-30	Residential	694854	4799987	27	33	28	20	19	10	0	0	0	19
56	16.00-3-34	Residential	693748	4799978	28	34	28	21	20	12	0	0	0	20
57	16.00-3-5.11	Residential	693574	4800014	28	34	29	22	21	12	0	0	0	21
58	9.00-1-40.31	Residential	696833	4801075	26	32	26	18	16	6	0	0	0	17
59	9.00-1-48	Residential	697332	4802316	26	31	25	18	16	6	0	0	0	16
60	16.00-3-34	Residential	693743	4800021	28	34	28	21	20	12	0	0	0	20
61	16.00-3-35.2	Residential	693897	4799988	28	34	28	21	20	12	0	0	0	20
62	16.00-3-14.111	Residential	694246	4799976	28	34	28	21	20	11	0	0	0	20
63	16.00-3-14.111	Residential	694287	4799986	28	34	28	21	20	11	0	0	0	20
64	16.00-3-38	Residential	694356	4799984	28	34	28	21	20	11	0	0	0	20
65	16.00-3-15	Residential	694407	4799981	28	34	28	21	20	11	0	0	0	20
66	16.00-3-15	Residential	694431	4799981	28	34	28	21	20	11	0	0	0	20
67	17.09-1-7	Residential	694144	4799981	28	34	28	21	20	12	0	0	0	20

Table A-3: Received Sound Levels from Unmitigated Substation-Only Operations

Receptor ID	Tax ID	Status	Coordinates (UTM NAD83 17T)		Octave Band Frequency (Hz), dB								Broadband Level (dBA)	
			Easting	Northing	31.5	63	125	250	500	1000	2000	4000		8000
68	17.09-1-21.1	Residential	694087	4799984	28	34	28	21	20	12	0	0	0	20
69	17.09-1-20	Residential	694058	4799984	28	34	28	21	20	12	0	0	0	20
70	16.00-3-14.112	Residential	694489	4799986	28	34	28	21	20	11	0	0	0	20
71	16.00-3-14.12	Residential	694519	4799988	28	34	28	21	20	11	0	0	0	20
72	16.00-3-14.2	Residential	694554	4799990	28	34	28	21	20	11	0	0	0	20
73	17.00-1-27	Residential	694616	4799985	28	33	28	21	20	11	0	0	0	20
74	2.00-1-2.11	Residential	697195	4804055	21	26	21	14	11	0	0	0	0	12
75	2.00-1-2.22	Residential	697248	4804011	25	30	25	17	15	4	0	0	0	15
76	16.00-3-35.2	Residential	693944	4800033	28	34	29	21	20	12	0	0	0	21
77	17.09-1-20	Residential	694066	4800008	28	34	28	21	20	12	0	0	0	20
78	9.00-1-47	Residential	697292	4802316	26	31	25	18	16	6	0	0	0	16
79	17.09-1-7	Residential	694144	4800019	28	34	28	21	20	12	0	0	0	20
80	17.00-1-7.211	Residential	696717	4801022	26	32	26	18	17	7	0	0	0	17
81	9.00-1-58.1	Residential	697237	4802252	26	31	26	18	16	6	0	0	0	17
82	9.00-1-40.21	Residential	696743	4801088	26	32	26	18	17	7	0	0	0	17
83	9.00-1-46	Residential	697104	4802316	25	31	25	18	16	6	0	0	0	16

Table A-3: Received Sound Levels from Unmitigated Substation-Only Operations

Receptor ID	Tax ID	Status	Coordinates (UTM NAD83 17T)		Octave Band Frequency (Hz), dB								Broadband Level (dBA)	
			Easting	Northing	31.5	63	125	250	500	1000	2000	4000		8000
84	9.00-1-45	Residential	697233	4802326	26	31	26	18	16	6	0	0	0	17
85	9.00-1-58.1	Residential	697237	4802209	26	31	26	18	16	6	0	0	0	17
86	9.00-1-58.2	Residential	697184	4802242	26	32	26	18	16	6	0	0	0	17
87	17.09-1-6	Residential	694132	4800105	28	34	29	22	21	12	0	0	0	21
88	17.09-1-5	Residential	694141	4800135	29	34	29	22	21	13	0	0	0	21
89	9.00-1-45	Residential	697137	4802304	26	31	26	18	17	6	0	0	0	17
90	2.00-1-34.2	Residential	697038	4803939	21	27	22	14	12	1	0	0	0	12
91	17.00-1-6.122	Residential	696537	4800994	26	32	26	19	17	8	0	0	0	18
92	2.00-1-2.12	Residential	697148	4804038	25	30	25	17	15	5	0	0	0	16
93	17.09-1-4	Residential	694140	4800174	29	34	29	22	21	13	0	0	0	21
94	17.00-1-6.122	Residential	696554	4801031	26	32	26	19	17	8	0	0	0	18
95	17.00-1-6.122	Residential	696539	4801009	26	32	26	19	17	8	0	0	0	18
96	9.00-1-59	Residential	697096	4802220	26	32	26	18	17	7	0	0	0	17
97	17.09-1-3	Residential	694145	4800194	29	35	29	22	21	13	0	0	0	21
98	9.00-1-60	Residential	697063	4802260	26	32	26	18	17	7	0	0	0	17
99	9.00-1-59	Residential	697089	4802258	26	32	26	18	17	7	0	0	0	17
100	9.00-1-59	Residential	697103	4802244	26	32	26	18	17	7	0	0	0	17

Table A-3: Received Sound Levels from Unmitigated Substation-Only Operations

Receptor ID	Tax ID	Status	Coordinates (UTM NAD83 17T)		Octave Band Frequency (Hz), dB								Broadband Level (dBA)	
			Easting	Northing	31.5	63	125	250	500	1000	2000	4000		8000
101	16.00-3-13	Residential	694185	4800208	29	35	29	22	21	13	0	0	0	21
102	2.00-1-34.2	Residential	697021	4803931	25	30	25	17	15	5	0	0	0	16
103	9.00-1-60	Residential	697072	4802239	26	32	26	18	17	7	0	0	0	17
104	9.00-1-40.12	Residential	696607	4801478	27	32	27	19	18	9	0	0	0	18
105	9.00-1-44.21	Residential	696864	4802311	27	32	27	19	18	8	0	0	0	18
106	9.00-1-44.21	Residential	696840	4802308	27	32	27	19	18	9	0	0	0	18
107	9.00-1-42.1	Residential	696810	4802249	27	33	27	19	18	9	0	0	0	18
108	2.00-1-1.22	Residential	696756	4804291	22	27	22	15	12	2	0	0	0	13
109	9.00-1-41.221	Residential	696652	4801774	27	33	27	20	18	9	0	0	0	18
110	9.00-1-44.21	Residential	696798	4802315	27	33	27	19	18	9	0	0	0	18
111	8.00-1-13	Residential	696248	4801187	27	33	27	20	19	10	0	0	0	19
112	9.00-1-42.2	Residential	696763	4802242	27	33	27	20	18	9	0	0	0	18
113	8.00-1-14	Residential	696195	4801200	27	33	28	20	19	10	0	0	0	19
114	2.00-1-1.22	Residential	696725	4804281	22	27	22	15	13	2	0	0	0	13
115	16.00-3-7	Cemetery	694076	4800663	30	36	31	24	24	16	0	0	0	24
116	9.00-1-41.1	Residential	696712	4802246	27	33	27	20	19	9	0	0	0	19
117	17.00-1-5	Residential	695999	4801127	28	33	28	21	20	11	0	0	0	20

Table A-3: Received Sound Levels from Unmitigated Substation-Only Operations

Receptor ID	Tax ID	Status	Coordinates (UTM NAD83 17T)		Octave Band Frequency (Hz), dB									Broadband Level (dBA)
			Easting	Northing	31.5	63	125	250	500	1000	2000	4000	8000	
118	8.00-1-15	Residential	696075	4801173	28	33	28	21	20	11	0	0	0	20
119	2.00-1-1.22	Residential	696708	4804259	22	27	22	15	13	2	0	0	0	13
120	8.00-1-15	Residential	696098	4801207	28	33	28	21	20	11	0	0	0	20
121	9.00-1-41.1	Residential	696672	4802243	27	33	27	20	19	10	0	0	0	19
122	2.00-1-1.12	Residential	696909	4803962	26	32	26	18	17	7	0	0	0	17
123	17.00-1-4.2	Residential	695898	4801131	28	34	28	21	20	12	0	0	0	20
124	17.00-1-4.11	Residential	695865	4801101	28	34	28	21	20	12	0	0	0	20
125	2.00-1-1.12	Residential	696881	4803945	26	32	26	18	17	7	0	0	0	17
126	16.00-3-11	Residential	694181	4800768	31	36	31	25	24	17	0	0	0	24
127	16.00-3-10.1	Residential	694195	4801110	28	34	29	23	22	15	0	0	0	22
128	9.00-1-41.222	Residential	696588	4801945	27	33	27	20	19	9	0	0	0	19
129	7.00-3-1.2	Residential	692085	4802363	33	39	33	27	27	20	6	0	0	27
130	8.00-1-11.12	Residential	696505	4801985	26	32	27	20	18	9	0	0	0	18
131	9.00-1-43.11	Residential	696594	4802345	27	33	27	20	19	10	0	0	0	19
132	8.00-1-11.111	Residential	696512	4801814	27	33	27	20	19	10	0	0	0	19
133	9.00-1-43.2	Residential	696558	4802442	28	33	28	20	19	10	0	0	0	19

Table A-3: Received Sound Levels from Unmitigated Substation-Only Operations

Receptor ID	Tax ID	Status	Coordinates (UTM NAD83 17T)		Octave Band Frequency (Hz), dB									Broadband Level (dBA)
			Easting	Northing	31.5	63	125	250	500	1000	2000	4000	8000	
134	16.00-3-10.1	Residential	694229	4801155	28	34	29	23	22	15	1	0	0	22
135	8.00-1-11.112	Residential	696501	4801884	24	30	24	17	16	7	0	0	0	16
136	2.00-1-1.21	Residential	696790	4803953	26	32	26	19	17	7	0	0	0	18
137	16.00-3-10.1	Residential	694267	4801153	28	34	29	23	22	15	0	0	0	22
138	8.00-1-16.1	Residential	695571	4801218	29	35	29	22	22	14	0	0	0	22
139	8.00-1-7.12	Residential	696466	4803028	28	34	28	21	20	11	0	0	0	20
140	16.00-3-10.1	Residential	694169	4801136	32	38	33	27	26	19	5	0	0	26
141	17.00-1-3	Residential	695356	4801135	29	35	30	23	22	15	0	0	0	22
142	8.00-1-49	Residential	694286	4801203	32	38	33	27	26	19	5	0	0	26
143	8.00-1-48	Residential	694194	4801225	33	39	33	27	27	21	7	0	0	27
144	7.00-3-23.1	Residential	692514	4802285	35	41	36	30	30	24	12	0	0	30
145	8.00-1-50	Residential	694465	4801248	32	38	33	27	27	20	5	0	0	26
146	8.00-1-47	Residential	694197	4801290	33	39	34	27	28	21	8	0	0	28
147	2.00-1-32.11	Residential	696509	4803354	27	33	28	20	19	10	0	0	0	19
148	17.00-1-1	Residential	694967	4801138	30	36	31	24	24	17	0	0	0	24
149	8.00-1-46	Residential	694192	4801352	33	39	34	28	28	22	8	0	0	28
150	7.00-3-21	Residential	692674	4802257	36	42	37	31	31	26	15	0	0	31

Table A-3: Received Sound Levels from Unmitigated Substation-Only Operations

Receptor ID	Tax ID	Status	Coordinates (UTM NAD83 17T)		Octave Band Frequency (Hz), dB									Broadband Level (dBA)
			Easting	Northing	31.5	63	125	250	500	1000	2000	4000	8000	
151	8.00-1-45	Residential	694192	4801416	34	40	35	28	29	22	9	0	0	29
152	7.00-3-3	Residential	692648	4802400	36	42	37	31	32	26	15	0	0	32
153	7.00-3-20	Residential	692764	4802216	36	42	38	32	32	26	16	0	0	32
154	7.00-3-20	Residential	692779	4802201	37	42	38	32	32	27	16	0	0	32
155	8.00-1-44	Residential	694195	4801479	34	40	35	29	29	23	10	0	0	29
156	8.00-1-43	Residential	694194	4801547	34	40	35	29	30	23	11	0	0	30
157	2.00-1-32.2	Residential	696524	4803758	27	33	27	20	19	9	0	0	0	19
158	8.00-1-42	Residential	694192	4801619	35	41	36	30	30	24	12	0	0	30
159	8.00-1-41	Residential	694190	4801678	35	41	36	30	31	25	13	0	0	31
160	8.00-1-19	Residential	694229	4801732	35	41	36	30	31	25	14	0	0	31
161	8.00-1-19	Residential	694222	4801768	36	42	37	31	31	25	14	0	0	31
162	7.00-3-19	Residential	693147	4802218	40	46	41	35	36	31	22	1	0	36
163	8.00-1-35	Residential	695422	4802320	32	37	32	26	26	19	3	0	0	25
164	8.00-1-40	Residential	694185	4801838	36	42	37	31	32	26	15	0	0	32
165	8.00-1-31.112	Residential	695828	4802293	30	36	30	23	23	15	0	0	0	23
166	8.00-1-18.1	Residential	694629	4802317	36	42	37	31	31	26	15	0	0	32
167	8.00-1-18.1	Residential	694630	4802264	36	42	37	31	31	26	14	0	0	31
168	8.00-1-21	Residential	694465	4802311	38	43	39	32	33	28	18	0	0	33

Table A-3: Received Sound Levels from Unmitigated Substation-Only Operations

Receptor ID	Tax ID	Status	Coordinates (UTM NAD83 17T)		Octave Band Frequency (Hz), dB								Broadband Level (dBA)	
			Easting	Northing	31.5	63	125	250	500	1000	2000	4000		8000
169	8.00-1-52	Residential	695773	4802305	30	36	30	24	23	16	0	0	0	23
170	8.00-1-39	Residential	694188	4801897	37	43	38	32	32	27	16	0	0	33
172	7.00-3-16	Residential	693659.4	4802311	44	50	47	40	41	37	30	16	0	42
Minimum					20	26	21	13	10	0	0	0	0	11
Maximum					44	50	47	40	41	37	30	16	0	42

Table A-4: Received Sound Levels from Mitigated Substation-Only Operations

Receptor ID	Tax ID	Status	Coordinates (UTM NAD83 17T)		Octave Band Frequency (Hz), dB									Broadband Level (dBA)
			Easting	Northing	31.5	63	125	250	500	1000	2000	4000	8000	
Non-residential Receptors														
48	17.09-1-8	Church	694139	4799931	24	29	24	17	15	5	0	0	0	15
115	16.00-3-7	Cemetery	694076	4800663	26	31	27	20	18	10	0	0	0	19
171	7.00-3-28	Museum (Participating)	693296	4802429	42	48	45	37	38	33	26	11	0	39
Minimum					24	29	24	17	15	5	0	0	0	15
Maximum					26	31	27	20	18	10	0	0	0	19
Property Line Receptors														
PR-01	7.00-3-28	Property Line	693637	4802279	39	44	41	35	34	28	20	5	0	35
PR-02	8.00-1-39	Property Line	694275	4801944	35	41	36	30	30	24	13	0	0	30
PR-03	8.00-1-19	Property Line	694370	4801786	33	38	34	28	28	22	10	0	0	28
PR-04	8.00-1-21	Property Line	694455	4802309	37	43	38	32	32	27	17	0	0	32
PR-05	8.00-1-18.1	Property Line	694633	4802356	35	41	37	30	31	25	14	0	0	31
PR-06	8.00-1-1.2	Property Line	694778	4802288	34	40	35	29	29	23	11	0	0	29
PR-07	8.00-1-18.2	Property Line	694797	4801267	29	35	30	23	23	15	0	0	0	23
PR-08	8.00-1-31.22	Property Line	695686.8	4802040	29	35	30	23	23	15	0	0	0	23
PR-09	8.00-1-16.2	Property Line	695162	4801184	27	33	28	21	20	12	0	0	0	20
PR-10	8.00-1-1.2	Property Line	695443	4802319	31	37	32	25	25	18	2	0	0	25
PR-11	8.00-1-31.22	Property Line	695684.1	4801887	29	35	30	23	22	14	0	0	0	22

Table A-4: Received Sound Levels from Mitigated Substation-Only Operations

Receptor ID	Tax ID	Status	Coordinates (UTM NAD83 17T)		Octave Band Frequency (Hz), dB									Broadband Level (dBA)
			Easting	Northing	31.5	63	125	250	500	1000	2000	4000	8000	
PR-12	8.00-1-38	Property Line	695905.5	4802001	29	34	29	22	21	13	0	0	0	21
PR-13	8.00-1-11.112	Property Line	696339.5	4801980	28	34	28	21	20	11	0	0	0	20
PR-14	2.00-1-32.11	Property Line	696485.5	4803449	28	33	28	20	19	10	0	0	0	19
PR-15	2.00-1-1.111	Property Line	696468.1	4803852	27	33	27	20	19	10	0	0	0	19
PR-16	7.00-3-28	Property Line	693335.5	4802239	39	45	41	35	35	30	21	3	0	35
PR-17	7.00-3-28	Property Line	692931	4802342	37	43	39	33	33	28	18	0	0	33
Minimum					27	33	27	20	19	10	0	0	0	19
Maximum					39	45	41	35	35	30	21	3	0	35
Non-participating Receptors														
1	17.00-1-24.1	Residential	694208	4799503	13	16	9	0	0	0	0	0	0	0
2	17.00-1-24.1	Residential	694189	4799583	20	25	19	11	7	0	0	0	0	9
3	2.00-1-5	Residential	697337	4804118	20	26	21	13	10	0	0	0	0	11
4	2.00-1-2.5	Residential	697235	4804356	20	26	21	13	10	0	0	0	0	11
5	2.00-1-2.5	Residential	697239	4804279	21	26	21	13	11	0	0	0	0	11
6	2.00-1-2.5	Residential	697205	4804374	21	26	21	13	11	0	0	0	0	11
7	2.00-1-5	Residential	697320	4804073	21	26	21	13	11	0	0	0	0	11
8	2.00-1-31.112	Residential	697330	4804017	21	26	21	13	11	0	0	0	0	11
9	16.00-3-31.1	Residential	693134	4800074	24	30	25	18	15	6	0	0	0	16

Table A-4: Received Sound Levels from Mitigated Substation-Only Operations

Receptor ID	Tax ID	Status	Coordinates (UTM NAD83 17T)		Octave Band Frequency (Hz), dB									Broadband Level (dBA)
			Easting	Northing	31.5	63	125	250	500	1000	2000	4000	8000	
10	16.00-3-30	Residential	692905	4799919	24	29	24	17	15	5	0	0	0	15
11	16.00-3-31.2	Residential	693002	4799990	24	30	24	17	15	6	0	0	0	16
12	17.09-1-15	Residential	694204	4799705	23	28	23	16	13	4	0	0	0	14
13	16.00-3-16	Residential	694136	4799719	23	29	23	16	14	4	0	0	0	14
14	16.00-3-20.1	Residential	693237	4799880	24	29	24	17	15	5	0	0	0	15
15	16.00-3-16	Residential	694113	4799738	23	29	23	16	14	4	0	0	0	14
16	16.00-3-31.1	Residential	693134	4800019	24	30	25	17	15	6	0	0	0	16
17	16.00-3-20.1	Residential	693261	4799923	24	29	24	17	15	6	0	0	0	15
18	17.09-1-13	Residential	694210	4799782	23	29	23	16	14	4	0	0	0	14
19	17.09-1-13	Residential	694188	4799790	23	29	24	16	14	4	0	0	0	14
20	17.09-1-16	Residential	694142	4799790	23	29	24	16	14	4	0	0	0	14
21	17.09-1-12	Residential	694207	4799807	23	29	24	16	14	4	0	0	0	14
22	17.09-1-12	Residential	694190	4799810	23	29	24	16	14	4	0	0	0	15
23	17.09-1-16	Residential	694142	4799827	23	29	24	16	14	5	0	0	0	15
24	17.00-1-26	Residential	694634	4799841	23	29	23	16	14	4	0	0	0	14
25	9.00-1-49.2	Residential	697437	4802316	25	31	25	17	15	5	0	0	0	16
26	2.00-1-31.2	Residential	697278	4804008	25	30	25	17	15	4	0	0	0	15
27	2.00-1-2.3	Residential	697070	4804288	21	26	21	14	11	0	0	0	0	12

Table A-4: Received Sound Levels from Mitigated Substation-Only Operations

Receptor ID	Tax ID	Status	Coordinates (UTM NAD83 17T)		Octave Band Frequency (Hz), dB									Broadband Level (dBA)
			Easting	Northing	31.5	63	125	250	500	1000	2000	4000	8000	
28	17.09-1-22	Residential	694193	4799844	23	29	24	16	14	5	0	0	0	15
29	17.00-1-48	Residential	695036	4799922	24	30	24	17	15	6	0	0	0	16
30	16.00-3-33	Residential	693236	4800003	24	30	25	17	15	6	0	0	0	16
31	17.00-1-49.1	Residential	694894	4799916	23	28	23	16	14	4	0	0	0	14
32	2.00-1-2.211	Residential	697119	4803917	21	27	21	14	12	1	0	0	0	12
33	16.00-3-37.2	Residential	693662	4799914	24	29	24	17	15	5	0	0	0	15
34	16.00-3-33	Residential	693256	4800031	24	30	25	18	15	6	0	0	0	16
35	17.00-1-26	Residential	694642	4799891	23	29	24	16	14	4	0	0	0	15
36	17.00-1-51	Residential	694715	4799907	23	29	23	16	14	4	0	0	0	15
37	17.00-1-50	Residential	694784	4799916	23	29	23	16	14	4	0	0	0	14
38	17.00-1-49.2	Residential	694842	4799917	23	29	23	16	14	4	0	0	0	14
39	17.00-1-8.2	Residential	696878	4801040	25	31	25	17	15	5	0	0	0	16
40	16.00-3-5.12	Residential	693415	4799996	24	30	25	18	15	6	0	0	0	16
41	17.00-1-25.12	Residential	694350	4799894	23	29	24	16	14	5	0	0	0	15
42	17.00-1-25.2	Residential	694427	4799901	23	29	24	16	14	5	0	0	0	15
43	17.00-1-26	Residential	694632	4799916	23	29	24	16	14	4	0	0	0	15
44	17.00-1-51	Residential	694730	4799929	23	29	24	16	14	4	0	0	0	15
45	17.00-1-50	Residential	694762	4799930	23	29	23	16	14	4	0	0	0	15

Table A-4: Received Sound Levels from Mitigated Substation-Only Operations

Receptor ID	Tax ID	Status	Coordinates (UTM NAD83 17T)		Octave Band Frequency (Hz), dB									Broadband Level (dBA)
			Easting	Northing	31.5	63	125	250	500	1000	2000	4000	8000	
46	16.00-3-36	Residential	694013	4799926	24	29	24	17	15	5	0	0	0	15
47	17.09-1-19	Residential	694084	4799932	24	29	24	17	15	5	0	0	0	15
48	17.09-1-8	Church	694139	4799931	24	29	24	17	15	5	0	0	0	15
49	17.09-1-8	Residential	694188	4799932	24	29	24	17	15	5	0	0	0	15
50	9.00-1-48	Residential	697360	4802315	25	31	25	17	16	5	0	0	0	16
51	16.00-3-5.11	Residential	693602	4800000	24	30	25	18	15	6	0	0	0	16
52	17.09-1-9	Residential	694218	4799938	24	29	24	17	15	5	0	0	0	15
53	17.09-1-10	Residential	694259	4799929	24	29	24	17	14	5	0	0	0	15
54	17.09-1-11	Residential	694281	4799933	24	29	24	17	14	5	0	0	0	15
55	17.00-1-30	Residential	694854	4799987	23	29	24	16	14	4	0	0	0	15
56	16.00-3-34	Residential	693748	4799978	24	29	24	17	15	6	0	0	0	15
57	16.00-3-5.11	Residential	693574	4800014	24	30	25	18	15	6	0	0	0	16
58	9.00-1-40.31	Residential	696833	4801075	25	31	25	17	16	5	0	0	0	16
59	9.00-1-48	Residential	697332	4802316	26	31	25	18	16	6	0	0	0	16
60	16.00-3-34	Residential	693743	4800021	24	29	24	17	15	6	0	0	0	16
61	16.00-3-35.2	Residential	693897	4799988	24	29	24	17	15	6	0	0	0	15
62	16.00-3-14.111	Residential	694246	4799976	24	29	24	17	15	5	0	0	0	15
63	16.00-3-14.111	Residential	694287	4799986	24	29	24	17	15	5	0	0	0	15

Table A-4: Received Sound Levels from Mitigated Substation-Only Operations

Receptor ID	Tax ID	Status	Coordinates (UTM NAD83 17T)		Octave Band Frequency (Hz), dB									Broadband Level (dBA)
			Easting	Northing	31.5	63	125	250	500	1000	2000	4000	8000	
64	16.00-3-38	Residential	694356	4799984	24	29	24	17	15	5	0	0	0	15
65	16.00-3-15	Residential	694407	4799981	24	29	24	17	15	5	0	0	0	15
66	16.00-3-15	Residential	694431	4799981	24	29	24	17	14	5	0	0	0	15
67	17.09-1-7	Residential	694144	4799981	24	29	24	17	15	5	0	0	0	15
68	17.09-1-21.1	Residential	694087	4799984	24	29	24	17	15	6	0	0	0	15
69	17.09-1-20	Residential	694058	4799984	24	29	24	17	15	6	0	0	0	15
70	16.00-3-14.112	Residential	694489	4799986	24	29	24	17	15	5	0	0	0	15
71	16.00-3-14.12	Residential	694519	4799988	24	29	24	17	15	5	0	0	0	15
72	16.00-3-14.2	Residential	694554	4799990	24	29	24	17	15	5	0	0	0	15
73	17.00-1-27	Residential	694616	4799985	23	29	24	17	15	5	0	0	0	15
74	2.00-1-2.11	Residential	697195	4804055	21	26	21	14	11	0	0	0	0	12
75	2.00-1-2.22	Residential	697248	4804011	25	31	25	17	15	5	0	0	0	16
76	16.00-3-35.2	Residential	693944	4800033	24	29	24	17	15	6	0	0	0	16
77	17.09-1-20	Residential	694066	4800008	24	29	24	17	15	6	0	0	0	15
78	9.00-1-47	Residential	697292	4802316	26	31	25	18	16	6	0	0	0	16
79	17.09-1-7	Residential	694144	4800019	24	29	24	17	15	6	0	0	0	15
80	17.00-1-7.211	Residential	696717	4801022	25	31	25	18	16	6	0	0	0	16
81	9.00-1-58.1	Residential	697237	4802252	26	31	26	18	16	6	0	0	0	17

Table A-4: Received Sound Levels from Mitigated Substation-Only Operations

Receptor ID	Tax ID	Status	Coordinates (UTM NAD83 17T)		Octave Band Frequency (Hz), dB									Broadband Level (dBA)
			Easting	Northing	31.5	63	125	250	500	1000	2000	4000	8000	
82	9.00-1-40.21	Residential	696743	4801088	25	31	25	18	16	6	0	0	0	16
83	9.00-1-46	Residential	697104	4802316	25	31	26	18	16	6	0	0	0	17
84	9.00-1-45	Residential	697233	4802326	26	31	26	18	16	6	0	0	0	17
85	9.00-1-58.1	Residential	697237	4802209	26	31	26	18	16	6	0	0	0	17
86	9.00-1-58.2	Residential	697184	4802242	26	32	26	18	16	6	0	0	0	17
87	17.09-1-6	Residential	694132	4800105	24	30	25	17	15	6	0	0	0	16
88	17.09-1-5	Residential	694141	4800135	24	30	25	17	15	6	0	0	0	16
89	9.00-1-45	Residential	697137	4802304	26	31	26	18	17	6	0	0	0	17
90	2.00-1-34.2	Residential	697038	4803939	21	27	22	14	12	1	0	0	0	12
91	17.00-1-6.122	Residential	696537	4800994	26	31	26	18	17	7	0	0	0	17
92	2.00-1-2.12	Residential	697148	4804038	24	30	25	17	15	4	0	0	0	15
93	17.09-1-4	Residential	694140	4800174	24	30	25	18	16	7	0	0	0	16
94	17.00-1-6.122	Residential	696554	4801031	26	31	26	18	17	7	0	0	0	17
95	17.00-1-6.122	Residential	696539	4801009	26	31	26	18	17	7	0	0	0	17
96	9.00-1-59	Residential	697096	4802220	26	32	26	18	17	7	0	0	0	17
97	17.09-1-3	Residential	694145	4800194	24	30	25	18	16	7	0	0	0	16
98	9.00-1-60	Residential	697063	4802260	26	32	26	18	17	7	0	0	0	17
99	9.00-1-59	Residential	697089	4802258	26	32	26	18	17	7	0	0	0	17

Table A-4: Received Sound Levels from Mitigated Substation-Only Operations

Receptor ID	Tax ID	Status	Coordinates (UTM NAD83 17T)		Octave Band Frequency (Hz), dB									Broadband Level (dBA)
			Easting	Northing	31.5	63	125	250	500	1000	2000	4000	8000	
100	9.00-1-59	Residential	697103	4802244	26	32	26	18	17	7	0	0	0	17
101	16.00-3-13	Residential	694185	4800208	24	30	25	18	16	7	0	0	0	16
102	2.00-1-34.2	Residential	697021	4803931	21	27	22	14	12	1	0	0	0	12
103	9.00-1-60	Residential	697072	4802239	26	32	26	18	17	7	0	0	0	17
104	9.00-1-40.12	Residential	696607	4801478	26	32	26	19	17	8	0	0	0	17
105	9.00-1-44.21	Residential	696864	4802311	27	32	27	19	18	8	0	0	0	18
106	9.00-1-44.21	Residential	696840	4802308	27	32	27	19	18	9	0	0	0	18
107	9.00-1-42.1	Residential	696810	4802249	27	33	27	19	18	9	0	0	0	18
108	2.00-1-1.22	Residential	696756	4804291	22	27	22	15	12	2	0	0	0	13
109	9.00-1-41.221	Residential	696652	4801774	26	32	26	19	18	8	0	0	0	18
110	9.00-1-44.21	Residential	696798	4802315	27	33	27	19	18	9	0	0	0	18
111	8.00-1-13	Residential	696248	4801187	27	32	27	19	18	9	0	0	0	18
112	9.00-1-42.2	Residential	696763	4802242	27	33	27	20	18	9	0	0	0	18
113	8.00-1-14	Residential	696195	4801200	27	32	27	20	18	9	0	0	0	19
114	2.00-1-1.22	Residential	696725	4804281	22	27	22	15	13	2	0	0	0	13
115	16.00-3-7	Cemetery	694076	4800663	26	31	27	20	18	10	0	0	0	19
116	9.00-1-41.1	Residential	696712	4802246	27	33	27	20	19	9	0	0	0	19
117	17.00-1-5	Residential	695999	4801127	27	33	27	20	19	10	0	0	0	19

Table A-4: Received Sound Levels from Mitigated Substation-Only Operations

Receptor ID	Tax ID	Status	Coordinates (UTM NAD83 17T)		Octave Band Frequency (Hz), dB									Broadband Level (dBA)
			Easting	Northing	31.5	63	125	250	500	1000	2000	4000	8000	
118	8.00-1-15	Residential	696075	4801173	27	33	27	20	19	10	0	0	0	19
119	2.00-1-1.22	Residential	696708	4804259	22	27	22	15	13	2	0	0	0	13
120	8.00-1-15	Residential	696098	4801207	27	33	27	20	19	10	0	0	0	19
121	9.00-1-41.1	Residential	696672	4802243	27	33	27	20	19	10	0	0	0	19
122	2.00-1-1.12	Residential	696909	4803962	26	32	26	18	17	7	0	0	0	17
123	17.00-1-4.2	Residential	695898	4801131	27	33	28	20	19	11	0	0	0	19
124	17.00-1-4.11	Residential	695865	4801101	27	33	28	20	19	11	0	0	0	20
125	2.00-1-1.12	Residential	696881	4803945	26	32	26	18	17	7	0	0	0	17
126	16.00-3-11	Residential	694181	4800768	26	32	27	20	19	11	0	0	0	19
127	16.00-3-10.1	Residential	694195	4801110	26	32	27	21	20	12	0	0	0	20
128	9.00-1-41.222	Residential	696588	4801945	27	33	27	20	19	9	0	0	0	19
129	7.00-3-1.2	Residential	692085	4802363	33	38	33	27	27	20	6	0	0	27
130	8.00-1-11.12	Residential	696505	4801985	26	32	27	20	18	9	0	0	0	18
131	9.00-1-43.11	Residential	696594	4802345	27	33	27	20	19	10	0	0	0	19
132	8.00-1-11.111	Residential	696512	4801814	27	32	27	20	18	9	0	0	0	18
133	9.00-1-43.2	Residential	696558	4802442	28	33	28	20	19	10	0	0	0	19
134	16.00-3-10.1	Residential	694229	4801155	27	32	27	21	20	12	0	0	0	20
135	8.00-1-11.112	Residential	696501	4801884	23	28	23	16	14	5	0	0	0	15

Table A-4: Received Sound Levels from Mitigated Substation-Only Operations

Receptor ID	Tax ID	Status	Coordinates (UTM NAD83 17T)		Octave Band Frequency (Hz), dB									Broadband Level (dBA)
			Easting	Northing	31.5	63	125	250	500	1000	2000	4000	8000	
136	2.00-1-1.21	Residential	696790	4803953	26	32	26	19	17	7	0	0	0	18
137	16.00-3-10.1	Residential	694267	4801153	27	32	27	21	20	12	0	0	0	20
138	8.00-1-16.1	Residential	695571	4801218	28	34	29	22	21	13	0	0	0	21
139	8.00-1-7.12	Residential	696466	4803028	28	34	28	21	20	11	0	0	0	20
140	16.00-3-10.1	Residential	694169	4801136	28	34	29	23	22	14	0	0	0	22
141	17.00-1-3	Residential	695356	4801135	28	33	28	21	21	13	0	0	0	21
142	8.00-1-49	Residential	694286	4801203	29	34	29	23	22	15	1	0	0	22
143	8.00-1-48	Residential	694194	4801225	29	35	30	23	23	16	1	0	0	23
144	7.00-3-23.1	Residential	692514	4802285	34	40	35	29	29	23	11	0	0	29
145	8.00-1-50	Residential	694465	4801248	29	35	30	23	23	16	1	0	0	23
146	8.00-1-47	Residential	694197	4801290	29	35	30	24	23	16	2	0	0	23
147	2.00-1-32.11	Residential	696509	4803354	27	33	28	20	19	10	0	0	0	19
148	17.00-1-1	Residential	694967	4801138	28	33	28	21	21	13	0	0	0	21
149	8.00-1-46	Residential	694192	4801352	30	35	30	24	24	17	3	0	0	24
150	7.00-3-21	Residential	692674	4802257	35	41	36	30	30	24	13	0	0	30
151	8.00-1-45	Residential	694192	4801416	30	36	31	25	24	18	4	0	0	24
152	7.00-3-3	Residential	692648	4802400	36	42	37	31	31	25	14	0	0	31
153	7.00-3-20	Residential	692764	4802216	35	41	37	30	31	25	14	0	0	31

Table A-4: Received Sound Levels from Mitigated Substation-Only Operations

Receptor ID	Tax ID	Status	Coordinates (UTM NAD83 17T)		Octave Band Frequency (Hz), dB									Broadband Level (dBA)
			Easting	Northing	31.5	63	125	250	500	1000	2000	4000	8000	
154	7.00-3-20	Residential	692779	4802201	35	41	37	30	31	25	14	0	0	31
155	8.00-1-44	Residential	694195	4801479	31	36	31	25	25	18	5	0	0	25
156	8.00-1-43	Residential	694194	4801547	31	37	32	26	26	19	7	0	0	26
157	2.00-1-32.2	Residential	696524	4803758	27	33	27	20	19	9	0	0	0	19
158	8.00-1-42	Residential	694192	4801619	32	37	33	26	26	20	8	0	0	26
159	8.00-1-41	Residential	694190	4801678	32	38	33	27	27	21	9	0	0	27
160	8.00-1-19	Residential	694229	4801732	33	38	33	27	27	21	10	0	0	28
161	8.00-1-19	Residential	694222	4801768	33	39	34	28	28	22	11	0	0	28
162	7.00-3-19	Residential	693147	4802218	38	44	40	33	34	28	20	0	0	34
163	8.00-1-35	Residential	695422	4802320	31	37	32	25	25	18	3	0	0	25
164	8.00-1-40	Residential	694185	4801838	33	39	34	28	29	23	12	0	0	29
165	8.00-1-31.112	Residential	695828	4802293	30	36	30	23	23	15	0	0	0	23
166	8.00-1-18.1	Residential	694629	4802317	35	41	36	30	31	25	14	0	0	31
167	8.00-1-18.1	Residential	694630	4802264	35	41	36	30	30	24	13	0	0	30
168	8.00-1-21	Residential	694465	4802311	37	43	38	32	32	27	17	0	0	32
169	8.00-1-52	Residential	695773	4802305	30	36	30	24	23	16	0	0	0	23
170	8.00-1-39	Residential	694188	4801897	35	41	36	29	30	24	13	0	0	30
172	7.00-3-16	Residential	693659.4	4802311	42	48	45	37	38	33	26	11	0	39

Table A-4: Received Sound Levels from Mitigated Substation-Only Operations

Receptor ID	Tax ID	Status	Coordinates (UTM NAD83 17T)		Octave Band Frequency (Hz), dB								Broadband Level (dBA)	
			Easting	Northing	31.5	63	125	250	500	1000	2000	4000		8000
Minimum					13	16	9	0	0	0	0	0	0	0
Maximum					39	42	48	45	37	38	33	26	11	39

Table A-5: Received Sound Levels from Construction

Receptor ID	Tax ID	Participant Status	Receptor Type	UTM Coordinates (meters)		Site Prep. and Grading (dBA)	Trenching and Road Constr. (dBA)	Equipment Installation (dBA)	Commissioning (dBA)	Laydown Areas (dBA)	HDD (dBA)
				East.	North.						
1	17.00-1-24.1	Non-participating	Residential	694208	4799503	42	44	43	8	9	20
2	17.00-1-24.1	Non-participating	Residential	694189	4799583	45	47	46	11	13	21
3	2.00-1-5	Non-participating	Residential	697337	4804118	49	51	50	15	17	16
4	2.00-1-2.5	Non-participating	Residential	697235	4804356	49	51	50	15	17	16
5	2.00-1-2.5	Non-participating	Residential	697239	4804279	49	51	50	15	17	16
6	2.00-1-2.5	Non-participating	Residential	697205	4804374	49	51	50	15	17	16
7	2.00-1-5	Non-participating	Residential	697320	4804073	50	52	51	16	17	16
8	2.00-1-31.112	Non-participating	Residential	697330	4804017	51	53	52	17	19	19
9	16.00-3-31.1	Non-participating	Residential	693134	4800074	45	47	46	11	13	25
10	16.00-3-30	Non-participating	Residential	692905	4799919	46	48	47	12	13	24
11	16.00-3-31.2	Non-participating	Residential	693002	4799990	46	48	47	12	14	25
12	17.09-1-15	Non-participating	Residential	694204	4799705	48	50	49	14	16	25
13	16.00-3-16	Non-participating	Residential	694136	4799719	48	50	49	14	16	25
14	16.00-3-20.1	Non-participating	Residential	693237	4799880	47	49	48	13	14	26
15	16.00-3-16	Non-participating	Residential	694113	4799738	49	51	50	15	16	25
16	16.00-3-31.1	Non-participating	Residential	693134	4800019	46	48	47	12	14	25
17	16.00-3-20.1	Non-participating	Residential	693261	4799923	47	49	48	13	15	26
18	17.09-1-13	Non-participating	Residential	694210	4799782	49	51	50	15	16	25
19	17.09-1-13	Non-participating	Residential	694188	4799790	49	51	50	15	16	25
20	17.09-1-16	Non-participating	Residential	694142	4799790	49	51	50	15	16	25
21	17.09-1-12	Non-participating	Residential	694207	4799807	49	51	50	15	16	25
22	17.09-1-12	Non-participating	Residential	694190	4799810	49	51	50	15	16	25
23	17.09-1-16	Non-participating	Residential	694142	4799827	49	51	50	15	16	25
24	17.00-1-26	Non-participating	Residential	694634	4799841	50	52	51	16	17	25

Table A-5: Received Sound Levels from Construction

Receptor ID	Tax ID	Participant Status	Receptor Type	UTM Coordinates (meters)		Site Prep. and Grading (dBA)	Trenching and Road Constr. (dBA)	Equipment Installation (dBA)	Commissioning (dBA)	Laydown Areas (dBA)	HDD (dBA)
				East.	North.						
25	9.00-1-49.2	Non-participating	Residential	697437	4802316	53	55	54	19	17	20
26	2.00-1-31.2	Non-participating	Residential	697278	4804008	53	55	54	19	19	19
27	2.00-1-2.3	Non-participating	Residential	697070	4804288	51	53	52	17	19	16
28	17.09-1-22	Non-participating	Residential	694193	4799844	49	51	50	15	17	25
29	17.00-1-48	Non-participating	Residential	695036	4799922	50	52	51	16	18	24
30	16.00-3-33	Non-participating	Residential	693236	4800003	48	50	49	14	15	26
31	17.00-1-49.1	Non-participating	Residential	694894	4799916	50	52	51	16	18	24
32	2.00-1-2.211	Non-participating	Residential	697119	4803917	53	55	54	19	21	16
33	16.00-3-37.2	Non-participating	Residential	693662	4799914	49	51	50	15	16	26
34	16.00-3-33	Non-participating	Residential	693256	4800031	48	50	49	14	15	26
35	17.00-1-26	Non-participating	Residential	694642	4799891	50	52	51	16	17	25
36	17.00-1-51	Non-participating	Residential	694715	4799907	50	52	51	16	18	25
37	17.00-1-50	Non-participating	Residential	694784	4799916	50	52	51	16	18	25
38	17.00-1-49.2	Non-participating	Residential	694842	4799917	50	52	51	16	18	25
39	17.00-1-8.2	Non-participating	Residential	696878	4801040	53	55	54	19	17	21
40	16.00-3-5.12	Non-participating	Residential	693415	4799996	49	51	50	15	16	26
41	17.00-1-25.12	Non-participating	Residential	694350	4799894	50	52	51	16	17	25
42	17.00-1-25.2	Non-participating	Residential	694427	4799901	50	52	51	16	17	25
43	17.00-1-26	Non-participating	Residential	694632	4799916	50	52	51	16	18	25
44	17.00-1-51	Non-participating	Residential	694730	4799929	50	52	51	16	18	25
45	17.00-1-50	Non-participating	Residential	694762	4799930	50	52	51	16	18	25
46	16.00-3-36	Non-participating	Residential	694013	4799926	50	52	51	16	17	26
47	17.09-1-19	Non-participating	Residential	694084	4799932	50	52	51	16	17	26
48	17.09-1-8	Non-participating	Church	694139	4799931	50	52	51	16	17	26

Table A-5: Received Sound Levels from Construction

Receptor ID	Tax ID	Participant Status	Receptor Type	UTM Coordinates (meters)		Site Prep. and Grading (dBA)	Trenching and Road Constr. (dBA)	Equipment Installation (dBA)	Commissioning (dBA)	Laydown Areas (dBA)	HDD (dBA)
				East.	North.						
49	17.09-1-8	Non-participating	Residential	694188	4799932	50	52	51	16	17	26
50	9.00-1-48	Non-participating	Residential	697360	4802315	53	55	54	19	17	20
51	16.00-3-5.11	Non-participating	Residential	693602	4800000	49	51	50	15	16	26
52	17.09-1-9	Non-participating	Residential	694218	4799938	50	52	51	16	17	26
53	17.09-1-10	Non-participating	Residential	694259	4799929	50	52	51	16	17	26
54	17.09-1-11	Non-participating	Residential	694281	4799933	50	52	51	16	17	25
55	17.00-1-30	Non-participating	Residential	694854	4799987	51	53	52	17	18	25
56	16.00-3-34	Non-participating	Residential	693748	4799978	49	51	50	15	16	25
57	16.00-3-5.11	Non-participating	Residential	693574	4800014	49	51	50	15	16	26
58	9.00-1-40.31	Non-participating	Residential	696833	4801075	53	55	54	19	18	21
59	9.00-1-48	Non-participating	Residential	697332	4802316	53	55	54	19	18	20
60	16.00-3-34	Non-participating	Residential	693743	4800021	49	51	50	15	16	25
61	16.00-3-35.2	Non-participating	Residential	693897	4799988	50	52	51	16	17	26
62	16.00-3-14.111	Non-participating	Residential	694246	4799976	50	52	51	16	18	26
63	16.00-3-14.111	Non-participating	Residential	694287	4799986	50	52	51	16	18	25
64	16.00-3-38	Non-participating	Residential	694356	4799984	50	52	51	16	18	26
65	16.00-3-15	Non-participating	Residential	694407	4799981	50	52	51	16	18	25
66	16.00-3-15	Non-participating	Residential	694431	4799981	50	52	51	16	18	24
67	17.09-1-7	Non-participating	Residential	694144	4799981	50	52	51	16	18	26
68	17.09-1-21.1	Non-participating	Residential	694087	4799984	50	52	51	16	18	26
69	17.09-1-20	Non-participating	Residential	694058	4799984	50	52	51	16	17	26
70	16.00-3-14.112	Non-participating	Residential	694489	4799986	51	53	52	17	18	26
71	16.00-3-14.12	Non-participating	Residential	694519	4799988	51	53	52	17	18	26
72	16.00-3-14.2	Non-participating	Residential	694554	4799990	51	53	52	17	18	25

Table A-5: Received Sound Levels from Construction

Receptor ID	Tax ID	Participant Status	Receptor Type	UTM Coordinates (meters)		Site Prep. and Grading (dBA)	Trenching and Road Constr. (dBA)	Equipment Installation (dBA)	Commissioning (dBA)	Laydown Areas (dBA)	HDD (dBA)
				East.	North.						
73	17.00-1-27	Non-participating	Residential	694616	4799985	51	53	52	17	18	25
74	2.00-1-2.11	Non-participating	Residential	697195	4804055	54	56	55	20	19	16
75	2.00-1-2.22	Non-participating	Residential	697248	4804011	53	55	54	19	20	19
76	16.00-3-35.2	Non-participating	Residential	693944	4800033	50	52	51	16	17	26
77	17.09-1-20	Non-participating	Residential	694066	4800008	50	52	51	16	17	26
78	9.00-1-47	Non-participating	Residential	697292	4802316	54	56	55	20	18	20
79	17.09-1-7	Non-participating	Residential	694144	4800019	50	52	51	16	18	26
80	17.00-1-7.211	Non-participating	Residential	696717	4801022	54	56	55	20	18	22
81	9.00-1-58.1	Non-participating	Residential	697237	4802252	54	56	55	20	18	21
82	9.00-1-40.21	Non-participating	Residential	696743	4801088	54	56	55	20	19	22
83	9.00-1-46	Non-participating	Residential	697104	4802316	52	54	53	18	16	18
84	9.00-1-45	Non-participating	Residential	697233	4802326	54	56	55	20	18	21
85	9.00-1-58.1	Non-participating	Residential	697237	4802209	54	56	55	20	18	21
86	9.00-1-58.2	Non-participating	Residential	697184	4802242	55	57	56	21	19	21
87	17.09-1-6	Non-participating	Residential	694132	4800105	50	52	51	16	18	27
88	17.09-1-5	Non-participating	Residential	694141	4800135	51	53	52	17	19	27
89	9.00-1-45	Non-participating	Residential	697137	4802304	55	57	56	21	19	20
90	2.00-1-34.2	Non-participating	Residential	697038	4803939	56	58	57	22	22	19
91	17.00-1-6.122	Non-participating	Residential	696537	4800994	54	56	55	20	19	22
92	2.00-1-2.12	Non-participating	Residential	697148	4804038	55	57	56	21	19	16
93	17.09-1-4	Non-participating	Residential	694140	4800174	51	53	52	17	19	27
94	17.00-1-6.122	Non-participating	Residential	696554	4801031	55	57	56	21	19	22
95	17.00-1-6.122	Non-participating	Residential	696539	4801009	55	57	56	21	19	22
96	9.00-1-59	Non-participating	Residential	697096	4802220	56	58	57	22	19	21

Table A-5: Received Sound Levels from Construction

Receptor ID	Tax ID	Participant Status	Receptor Type	UTM Coordinates (meters)		Site Prep. and Grading (dBA)	Trenching and Road Constr. (dBA)	Equipment Installation (dBA)	Commissioning (dBA)	Laydown Areas (dBA)	HDD (dBA)
				East.	North.						
97	17.09-1-3	Non-participating	Residential	694145	4800194	51	53	52	17	19	27
98	9.00-1-60	Non-participating	Residential	697063	4802260	56	58	57	22	19	21
99	9.00-1-59	Non-participating	Residential	697089	4802258	55	57	56	21	19	21
100	9.00-1-59	Non-participating	Residential	697103	4802244	55	57	56	21	19	21
101	16.00-3-13	Non-participating	Residential	694185	4800208	51	53	52	17	19	27
102	2.00-1-34.2	Non-participating	Residential	697021	4803931	56	58	57	22	23	20
103	9.00-1-60	Non-participating	Residential	697072	4802239	56	58	57	22	20	21
104	9.00-1-40.12	Non-participating	Residential	696607	4801478	57	59	58	23	21	22
105	9.00-1-44.21	Non-participating	Residential	696864	4802311	58	60	59	24	22	22
106	9.00-1-44.21	Non-participating	Residential	696840	4802308	58	60	59	24	22	22
107	9.00-1-42.1	Non-participating	Residential	696810	4802249	59	61	60	25	22	22
108	2.00-1-1.22	Non-participating	Residential	696756	4804291	58	60	59	24	27	17
109	9.00-1-41.221	Non-participating	Residential	696652	4801774	59	61	60	25	22	20
110	9.00-1-44.21	Non-participating	Residential	696798	4802315	59	61	60	25	22	22
111	8.00-1-13	Non-participating	Residential	696248	4801187	57	59	58	23	22	23
112	9.00-1-42.2	Non-participating	Residential	696763	4802242	59	61	60	25	23	22
113	8.00-1-14	Non-participating	Residential	696195	4801200	58	60	59	24	23	24
114	2.00-1-1.22	Non-participating	Residential	696725	4804281	58	60	59	24	28	17
115	16.00-3-7	Non-participating	Cemetery	694076	4800663	55	57	56	21	22	30
116	9.00-1-41.1	Non-participating	Residential	696712	4802246	60	62	61	26	23	23
117	17.00-1-5	Non-participating	Residential	695999	4801127	58	60	59	24	24	24
118	8.00-1-15	Non-participating	Residential	696075	4801173	58	60	59	24	24	24
119	2.00-1-1.22	Non-participating	Residential	696708	4804259	59	61	60	25	28	17
120	8.00-1-15	Non-participating	Residential	696098	4801207	58	60	59	24	24	24

Table A-5: Received Sound Levels from Construction

Receptor ID	Tax ID	Participant Status	Receptor Type	UTM Coordinates (meters)		Site Prep. and Grading (dBA)	Trenching and Road Constr. (dBA)	Equipment Installation (dBA)	Commissioning (dBA)	Laydown Areas (dBA)	HDD (dBA)
				East.	North.						
121	9.00-1-41.1	Non-participating	Residential	696672	4802243	60	62	61	26	24	23
122	2.00-1-1.12	Non-participating	Residential	696909	4803962	59	61	60	25	26	20
123	17.00-1-4.2	Non-participating	Residential	695898	4801131	58	60	59	24	24	25
124	17.00-1-4.11	Non-participating	Residential	695865	4801101	58	60	59	24	24	25
125	2.00-1-1.12	Non-participating	Residential	696881	4803945	58	60	59	24	26	21
126	16.00-3-11	Non-participating	Residential	694181	4800768	56	58	57	22	24	31
127	16.00-3-10.1	Non-participating	Residential	694195	4801110	57	59	58	23	24	29
128	9.00-1-41.222	Non-participating	Residential	696588	4801945	60	62	61	26	21	23
129	7.00-3-1.2	Non-participating	Residential	692085	4802363	49	51	50	15	15	34
130	8.00-1-11.12	Non-participating	Residential	696505	4801985	61	63	62	27	21	20
131	9.00-1-43.11	Non-participating	Residential	696594	4802345	62	64	63	28	25	23
132	8.00-1-11.111	Non-participating	Residential	696512	4801814	61	63	62	27	25	23
133	9.00-1-43.2	Non-participating	Residential	696558	4802442	62	64	63	28	25	23
134	16.00-3-10.1	Non-participating	Residential	694229	4801155	58	60	59	24	26	29
135	8.00-1-11.112	Non-participating	Residential	696501	4801884	61	63	62	27	24	23
136	2.00-1-1.21	Non-participating	Residential	696790	4803953	61	63	62	27	29	21
137	16.00-3-10.1	Non-participating	Residential	694267	4801153	59	61	60	25	26	29
138	8.00-1-16.1	Non-participating	Residential	695571	4801218	60	62	61	26	27	26
139	8.00-1-7.12	Non-participating	Residential	696466	4803028	62	64	63	28	28	22
140	16.00-3-10.1	Non-participating	Residential	694169	4801136	57	59	58	23	26	29
141	17.00-1-3	Non-participating	Residential	695356	4801135	60	62	61	26	29	27
142	8.00-1-49	Non-participating	Residential	694286	4801203	60	62	61	26	27	29
143	8.00-1-48	Non-participating	Residential	694194	4801225	60	62	61	26	28	34
144	7.00-3-23.1	Non-participating	Residential	692514	4802285	54	56	55	20	19	38

Table A-5: Received Sound Levels from Construction

Receptor ID	Tax ID	Participant Status	Receptor Type	UTM Coordinates (meters)		Site Prep. and Grading (dBA)	Trenching and Road Constr. (dBA)	Equipment Installation (dBA)	Commissioning (dBA)	Laydown Areas (dBA)	HDD (dBA)
				East.	North.						
145	8.00-1-50	Non-participating	Residential	694465	4801248	60	62	61	26	28	32
146	8.00-1-47	Non-participating	Residential	694197	4801290	61	63	62	27	28	34
147	2.00-1-32.11	Non-participating	Residential	696509	4803354	65	67	66	31	34	23
148	17.00-1-1	Non-participating	Residential	694967	4801138	60	62	61	26	41	29
149	8.00-1-46	Non-participating	Residential	694192	4801352	62	64	63	28	29	35
150	7.00-3-21	Non-participating	Residential	692674	4802257	54	56	55	20	20	40
151	8.00-1-45	Non-participating	Residential	694192	4801416	62	64	63	28	29	35
152	7.00-3-3	Non-participating	Residential	692648	4802400	54	56	55	20	20	40
153	7.00-3-20	Non-participating	Residential	692764	4802216	55	57	56	21	21	41
154	7.00-3-20	Non-participating	Residential	692779	4802201	55	57	56	21	21	42
155	8.00-1-44	Non-participating	Residential	694195	4801479	63	65	64	29	30	36
156	8.00-1-43	Non-participating	Residential	694194	4801547	64	66	65	30	31	36
157	2.00-1-32.2	Non-participating	Residential	696524	4803758	67	69	68	33	41	22
158	8.00-1-42	Non-participating	Residential	694192	4801619	65	67	66	31	32	37
159	8.00-1-41	Non-participating	Residential	694190	4801678	66	68	67	32	33	37
160	8.00-1-19	Non-participating	Residential	694229	4801732	67	69	68	33	35	37
161	8.00-1-19	Non-participating	Residential	694222	4801768	67	69	68	33	35	38
162	7.00-3-19	Non-participating	Residential	693147	4802218	62	64	63	28	27	50
163	8.00-1-35	Non-participating	Residential	695422	4802320	79	81	80	45	42	29
164	8.00-1-40	Non-participating	Residential	694185	4801838	68	70	69	34	35	39
165	8.00-1-31.112	Non-participating	Residential	695828	4802293	76	78	77	42	35	27
166	8.00-1-18.1	Non-participating	Residential	694629	4802317	72	74	73	38	36	35
167	8.00-1-18.1	Non-participating	Residential	694630	4802264	72	74	73	38	36	35
168	8.00-1-21	Non-participating	Residential	694465	4802311	75	77	76	41	37	37

Table A-5: Received Sound Levels from Construction

Receptor ID	Tax ID	Participant Status	Receptor Type	UTM Coordinates (meters)		Site Prep. and Grading (dBA)	Trenching and Road Constr. (dBA)	Equipment Installation (dBA)	Commissioning (dBA)	Laydown Areas (dBA)	HDD (dBA)
				East.	North.						
169	8.00-1-52	Non-participating	Residential	695773	4802305	77	79	78	43	34	27
170	8.00-1-39	Non-participating	Residential	694188	4801897	70	72	71	36	38	39
171	7.00-3-28	Participating	Museum	693296	4802429	63	65	64	29	27	55
172	7.00-3-16	Non-participating	Residential	693659.	4802311	71	73	72	37	40	54

Attachment 2
Noise Sensitive Receptors Tax-ID Map

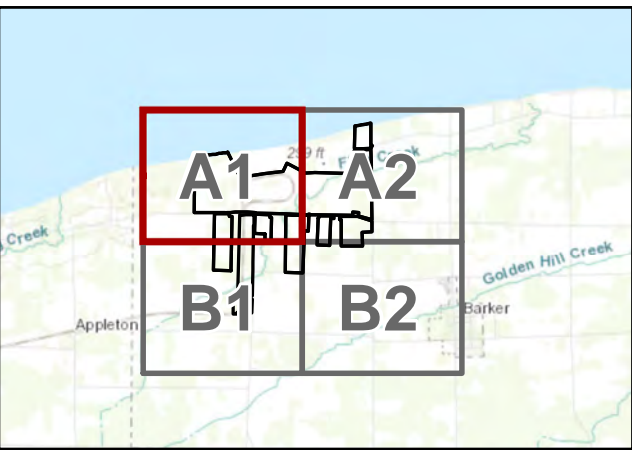

- Legend**
- Noise Sensitive Receptor (with NSR ID and Tax ID)
 - Noise Sensitive Receptor (Non-participating)
 - ◆ Noise Sensitive Receptor (Participating, Museum)
 - Ambient Noise Monitoring Location
 - ▭ Project Site Boundary

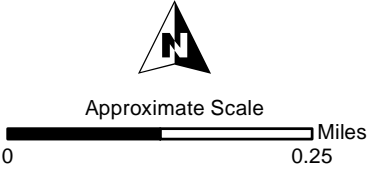

Attachment 2

Tax-ID Map A1
 Page 1 of 4
 Somerset Solar
 Niagara County, NY
 November 2022



Source: Aerial Imagery - ESRI 2018; NYS GIS Civil Boundaries, Sept 2021; Niagara County Real Property Tax Services

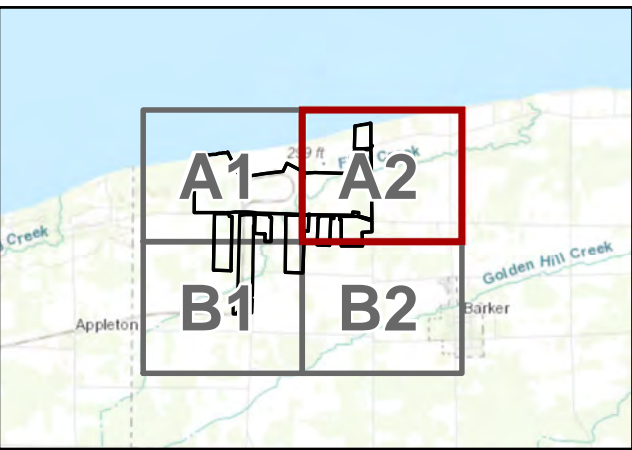
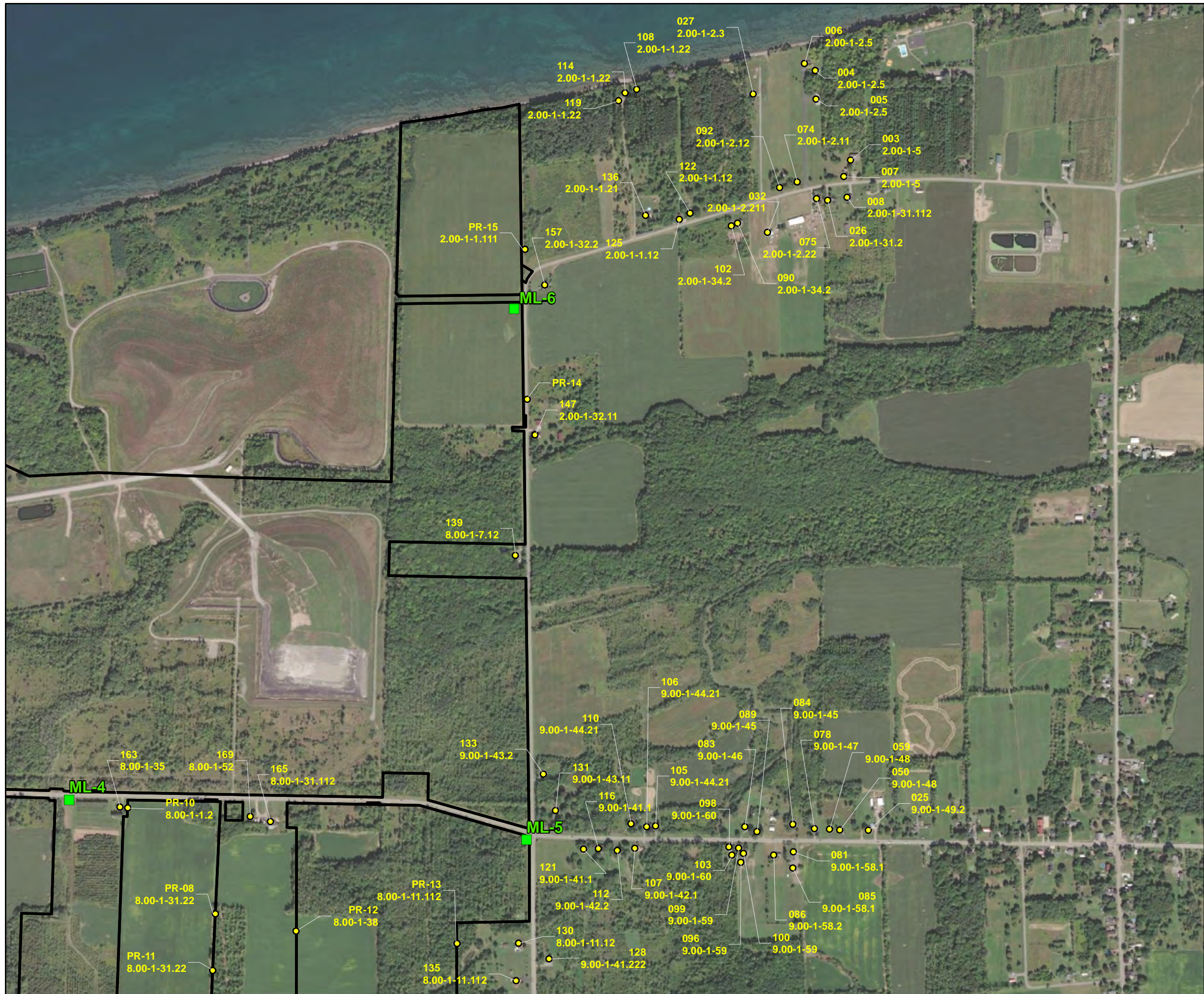

- Legend**
- Noise Sensitive Receptor (with NSR ID and Tax ID)
 - Noise Sensitive Receptor (Non-participating)
 - Ambient Noise Monitoring Location
 - ▭ Project Site Boundary

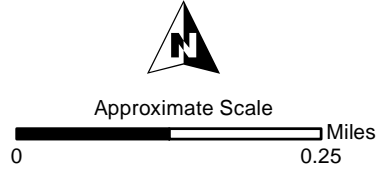

Attachment 2

Tax-ID Map A2
 Page 2 of 4
 Somerset Solar
 Niagara County, NY
 November 2022



Source: Aerial Imagery - ESRI 2018; NYS GIS Civil Boundaries, Sept 2021; Niagara County Real Property Tax Services

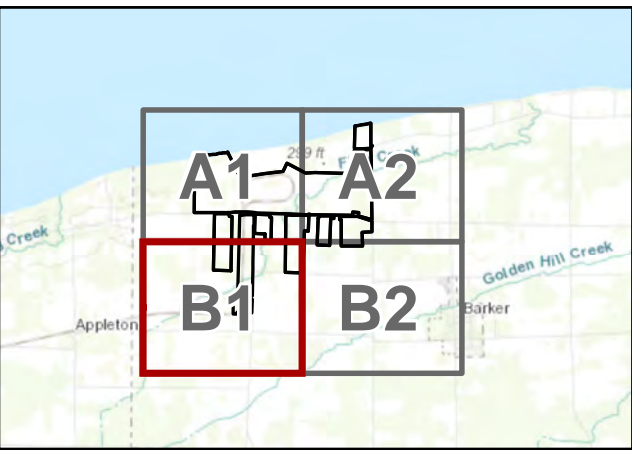
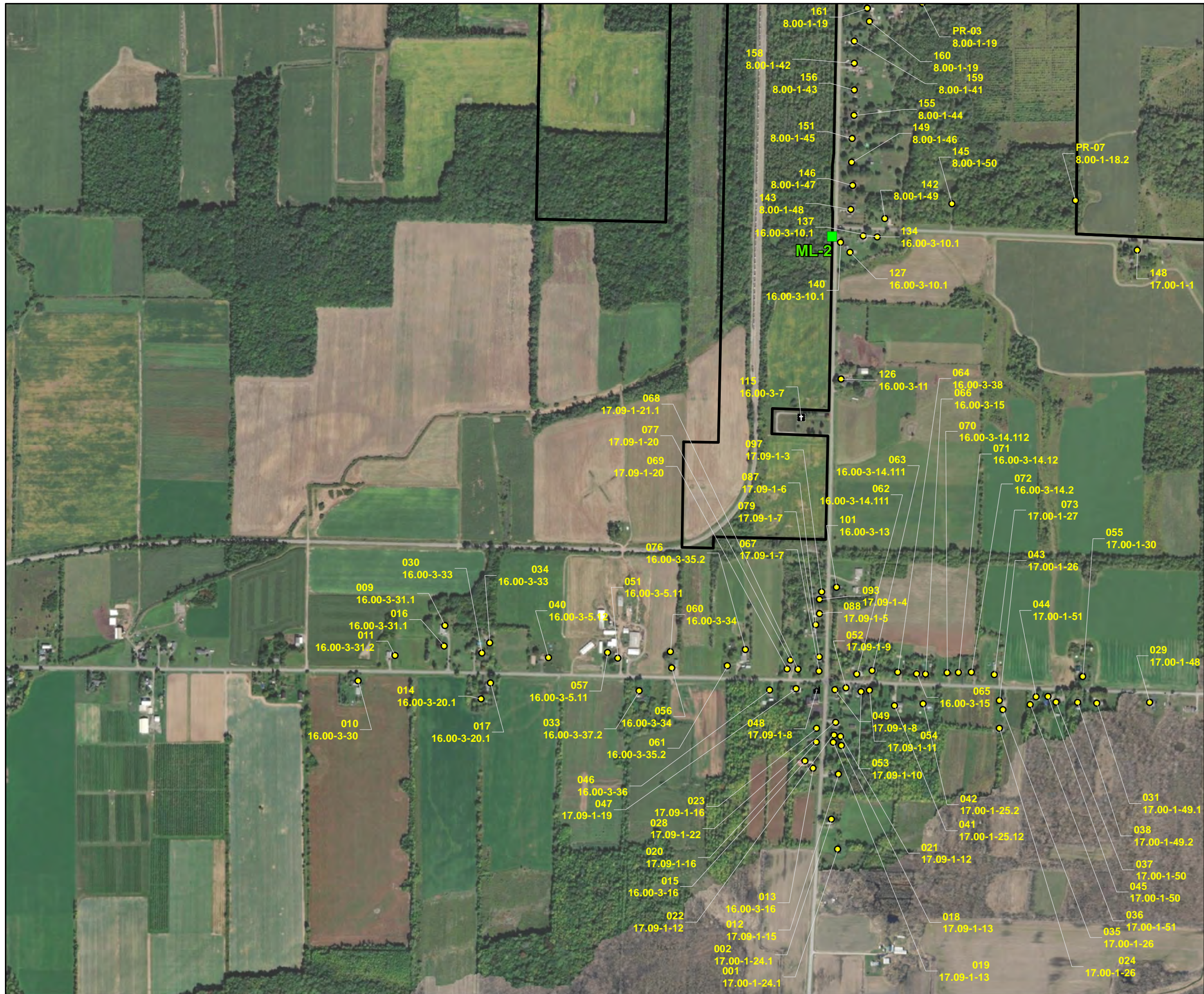

Legend

- Noise Sensitive Receptor (with NSR ID and Tax ID)
- Noise Sensitive Receptor (Non-participating)
- ⚰ Noise Sensitive Receptor (Non-participating, Cemetery)
- ⛪ Noise Sensitive Receptor (Non-participating, Church)
- Ambient Noise Monitoring Location
- ▭ Project Site Boundary

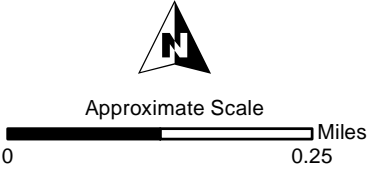

Attachment 2

Tax-ID Map B1

Page 3 of 4

Somerset Solar
Niagara County, NY
November 2022



Source: Aerial Imagery - ESRI 2018; NYS GIS Civil Boundaries, Sept 2021; Niagara County Real Property Tax Services

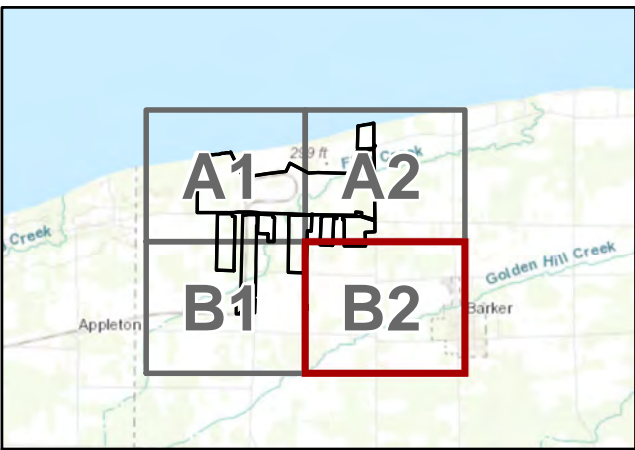
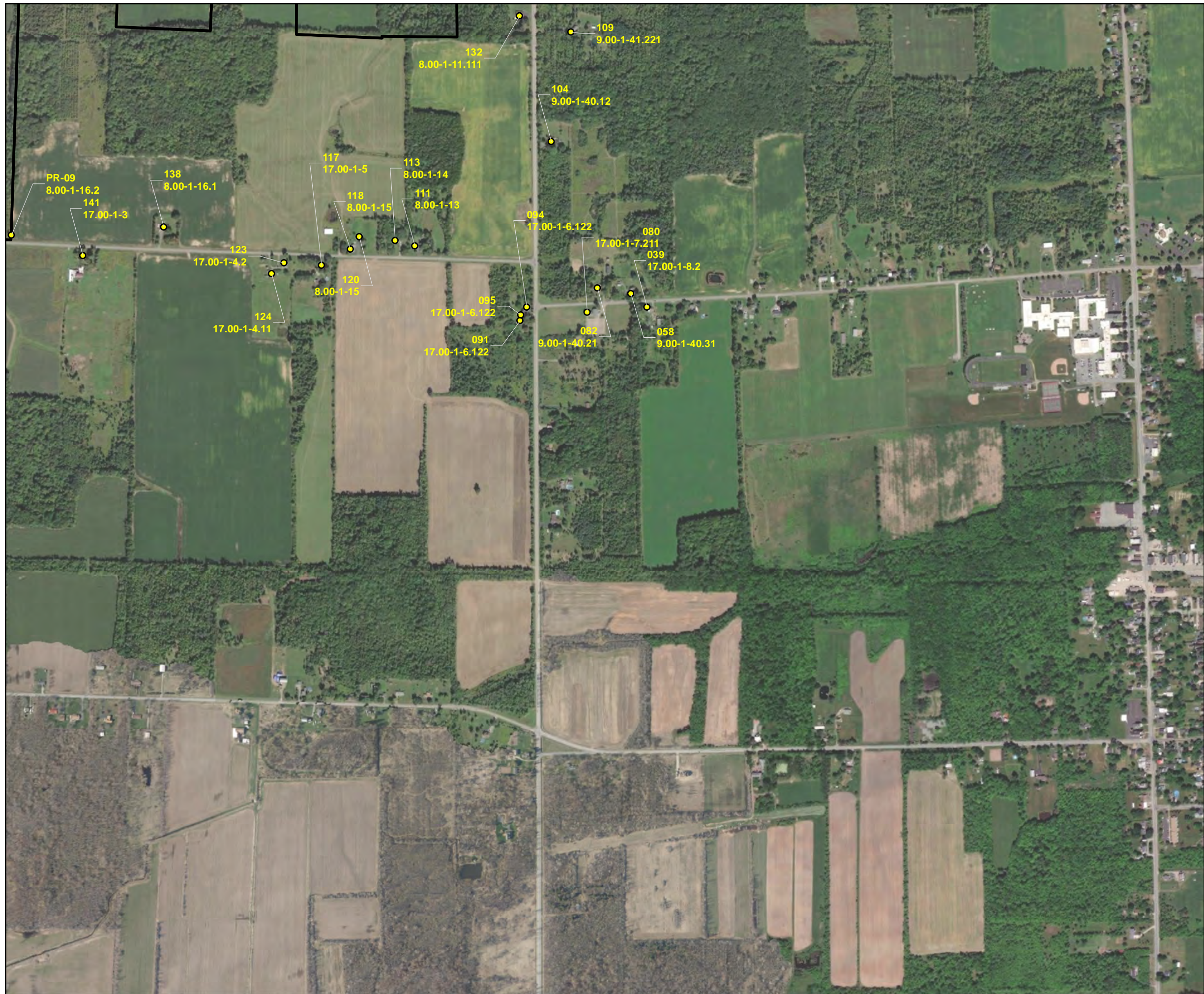

- Legend**
- Noise Sensitive Receptor (with NSR ID and Tax ID)
 - Noise Sensitive Receptor (Non-participating)
 - Ambient Noise Monitoring Location
 - ▭ Project Site Boundary

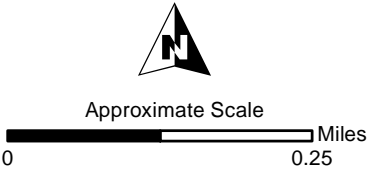

Attachment 2

Tax-ID Map B2

Page 4 of 4

Somerset Solar
Niagara County, NY
November 2022



Source: Aerial Imagery - ESRI 2018; NYS GIS Civil Boundaries, Sept 2021; Niagara County Real Property Tax Services

Attachment 3
Operational Equipment Modeling
Locations

Name	Height	Coordinates		
		X	Y	Z
	(m)	(m)	(m)	(m)
Substation Transformer	2.9	693650.6	4802701	94.21
HVAC	2.07	693636.9	4802736	93.31
HVAC	2.07	693645.2	4802735	93.29
A1-INV1-3600	2.9	693228.2	4802530	94.69
A1-INV2-3600	2.9	693256.9	4802637	94.13
A1-INV3-3600	2.9	693243.9	4802708	94.13
A1-INV4-3600	2.9	693251.4	4802828	94.75
A1-INV5-3600	2.9	693247.8	4802950	92.37
A1-INV6-3600	2.9	693236.3	4802969	91.54
A1-INV7-3600	2.9	693232.6	4803099	88.56
A1-INV8-3600	2.9	693242.3	4803138	87.91
A1-INV9-3600	2.9	693238.9	4803259	87.43
A1-INV10-3600	2.9	693226.8	4803297	86.61
A1-INV11-3600	2.9	693223.7	4803400	84.55
A1-INV12-3600	2.9	693233.8	4803433	84.63
A2-INV1-3600	2.9	693676.1	4802192	94.23
A2-INV2-3600	2.9	693677.4	4801995	95.36
A2-INV3-3600	2.9	693679.8	4801788	96.63
A2-INV4-3600	2.9	693680.3	4801587	96.93
A3-INV1-3150	2.9	694330.5	4802032	94.13
A4-INV1-3150	2.9	694936.2	4802239	94.43
A4-INV2-3150	2.9	694942.2	4802032	94.28
A4-INV3-3150	2.9	694947.3	4801849	94.7
A4-INV4-3150	2.9	694940	4801717	95.75
A4-INV5-3150	2.9	694943.5	4801594	95.68
A5-INV1-3600	2.9	695673.2	4802040	95.82
A5-INV2-3600	2.9	695670.5	4801888	95.81
A6-INV1-3600	2.9	696021.5	4802024	96.88
A7-INV1-3600	2.9	696162.8	4803416	94.53
A7-INV2-3150	2.9	696408.3	4803396	93.28
A7-INV3-3150	2.9	696445.6	4803857	93.99
A7-INV4-3150	2.9	696438.4	4804027	90.32
A8-INV1-3150	2.9	694120.8	4802605	92.58
A8-INV2-3150	2.9	694529.5	4802647	93.75
A8-INV3-3600	2.9	694309.7	4802886	94.42
A8-INV4-3600	2.9	694306.5	4803000	94.04
A8-INV5-3600	2.9	694552.6	4802981	94.16
A8-INV6-3150	2.9	694678.7	4802951	92.66
A8-INV7-3600	2.9	694740.2	4803113	92.66
A9-INV1-3150	2.9	695771.9	4803010	94.17

Name	Height	Coordinates		
		X	Y	Z
	(m)	(m)	(m)	(m)
A9-INV2-3150	2.9	695774.3	4802926	94.26
A10-INV1-3150	2.9	695010.1	4803051	93.09
A10-INV2-3150	2.9	695288.1	4803102	93.23
TRACKING MOTORS	1.5	694189.7	4802101	93.01
TRACKING MOTORS	1.5	694299	4802111	92.72
TRACKING MOTORS	1.5	694304.5	4802111	92.72
TRACKING MOTORS	1.5	694310	4802111	92.72
TRACKING MOTORS	1.5	694315.4	4802111	92.72
TRACKING MOTORS	1.5	694320.9	4802111	92.72
TRACKING MOTORS	1.5	694326.4	4802112	92.72
TRACKING MOTORS	1.5	694331.9	4802112	92.71
TRACKING MOTORS	1.5	694337.4	4802112	92.71
TRACKING MOTORS	1.5	694342.9	4802112	92.72
TRACKING MOTORS	1.5	694348.3	4802112	92.73
TRACKING MOTORS	1.5	694353.8	4802112	92.75
TRACKING MOTORS	1.5	694359.3	4802113	92.77
TRACKING MOTORS	1.5	694364.8	4802113	92.8
TRACKING MOTORS	1.5	694370.3	4802113	92.82
TRACKING MOTORS	1.5	694375.8	4802113	92.84
TRACKING MOTORS	1.5	694381.3	4802113	92.85
TRACKING MOTORS	1.5	694386.7	4802113	92.87
TRACKING MOTORS	1.5	694392.2	4802114	92.89
TRACKING MOTORS	1.5	694397.7	4802114	92.91
TRACKING MOTORS	1.5	694403.2	4802114	92.95
TRACKING MOTORS	1.5	694408.7	4802114	93
TRACKING MOTORS	1.5	694414.2	4802114	93.06
TRACKING MOTORS	1.5	694419.6	4802114	93.11
TRACKING MOTORS	1.5	694425.1	4802115	93.16
TRACKING MOTORS	1.5	694430.6	4802115	93.21
TRACKING MOTORS	1.5	694436.1	4802115	93.23
TRACKING MOTORS	1.5	694441.6	4802115	93.25
TRACKING MOTORS	1.5	694447.1	4802115	93.26
TRACKING MOTORS	1.5	694452.6	4802115	93.27
TRACKING MOTORS	1.5	694458	4802115	93.28
TRACKING MOTORS	1.5	694463.5	4802116	93.3
TRACKING MOTORS	1.5	694469	4802116	93.32
TRACKING MOTORS	1.5	694434.5	4802674	90.71
TRACKING MOTORS	1.5	694401.6	4802673	90.43
TRACKING MOTORS	1.5	694407.1	4802673	90.42
TRACKING MOTORS	1.5	694412.6	4802674	90.43

Name	Height	Coordinates		
		X	Y	Z
	(m)	(m)	(m)	(m)
TRACKING MOTORS	1.5	694418.1	4802674	90.43
TRACKING MOTORS	1.5	694423.6	4802674	90.44
TRACKING MOTORS	1.5	694429	4802674	90.51
TRACKING MOTORS	1.5	694439.6	4802690	90.42
TRACKING MOTORS	1.5	694445	4802690	90.48
TRACKING MOTORS	1.5	694450.5	4802690	90.71
TRACKING MOTORS	1.5	694456	4802691	90.94
TRACKING MOTORS	1.5	694461.5	4802691	91.17
TRACKING MOTORS	1.5	694467	4802691	91.25
TRACKING MOTORS	1.5	694472.5	4802691	91.32
TRACKING MOTORS	1.5	694478	4802691	91.34
TRACKING MOTORS	1.5	694483.4	4802691	91.33
TRACKING MOTORS	1.5	694488.9	4802692	91.33
TRACKING MOTORS	1.5	694494.4	4802692	91.3
TRACKING MOTORS	1.5	694499.9	4802692	91.24
TRACKING MOTORS	1.5	694505.4	4802692	91.18
TRACKING MOTORS	1.5	694510.9	4802692	91.14
TRACKING MOTORS	1.5	694516.3	4802692	91.13
TRACKING MOTORS	1.5	694521.8	4802693	91.12
TRACKING MOTORS	1.5	694680.3	4802719	92.58
TRACKING MOTORS	1.5	694685.7	4802719	92.65
TRACKING MOTORS	1.5	694691.2	4802719	92.68
TRACKING MOTORS	1.5	694669.3	4802719	92.28
TRACKING MOTORS	1.5	694674.8	4802719	92.43
TRACKING MOTORS	1.5	694656.2	4802790	90.27
TRACKING MOTORS	1.5	694639.8	4802790	90.42
TRACKING MOTORS	1.5	694645.3	4802790	90.39
TRACKING MOTORS	1.5	694650.8	4802790	90.45
TRACKING MOTORS	1.5	694661.3	4802806	90.1
TRACKING MOTORS	1.5	694666.8	4802806	89.9
TRACKING MOTORS	1.5	694672.2	4802806	89.71
TRACKING MOTORS	1.5	694677.7	4802807	89.71
TRACKING MOTORS	1.5	694683.2	4802807	89.72
TRACKING MOTORS	1.5	694688.7	4802807	89.72
TRACKING MOTORS	1.5	694694.2	4802807	89.72
TRACKING MOTORS	1.5	694699.7	4802807	89.6
TRACKING MOTORS	1.5	694705.1	4802807	89.69
TRACKING MOTORS	1.5	694710.6	4802808	89.94
TRACKING MOTORS	1.5	694716.1	4802808	90.22
TRACKING MOTORS	1.5	694721.6	4802808	90.5

Name	Height	Coordinates		
		X	Y	Z
	(m)	(m)	(m)	(m)
TRACKING MOTORS	1.5	694727.1	4802808	90.78
TRACKING MOTORS	1.5	694732.6	4802808	91.04
TRACKING MOTORS	1.5	694738.1	4802808	91.08
TRACKING MOTORS	1.5	694743.5	4802808	91.12
TRACKING MOTORS	1.5	694749	4802809	91.17
TRACKING MOTORS	1.5	694754.5	4802809	91.22
TRACKING MOTORS	1.5	694760	4802809	91.29
TRACKING MOTORS	1.5	694765.5	4802809	91.32
TRACKING MOTORS	1.5	694771	4802809	91.33
TRACKING MOTORS	1.5	694776.4	4802809	91.38
TRACKING MOTORS	1.5	694781.9	4802810	91.44
TRACKING MOTORS	1.5	694787.4	4802810	91.51
TRACKING MOTORS	1.5	694792.9	4802810	91.58
TRACKING MOTORS	1.5	694798.4	4802810	91.69
TRACKING MOTORS	1.5	694803.9	4802810	91.81
TRACKING MOTORS	1.5	694809.4	4802810	91.92
TRACKING MOTORS	1.5	694814.8	4802811	92.08
TRACKING MOTORS	1.5	694820.3	4802811	92.25
TRACKING MOTORS	1.5	694825.8	4802811	92.34
TRACKING MOTORS	1.5	694831.3	4802811	92.4
TRACKING MOTORS	1.5	694836.8	4802811	92.44
TRACKING MOTORS	1.5	694842.3	4802811	92.48
TRACKING MOTORS	1.5	694847.7	4802812	92.51
TRACKING MOTORS	1.5	694853.2	4802812	92.53
TRACKING MOTORS	1.5	694858.7	4802812	92.5
TRACKING MOTORS	1.5	694864.2	4802812	92.47
TRACKING MOTORS	1.5	694869.2	4802828	92.61
TRACKING MOTORS	1.5	694874.7	4802828	92.64
TRACKING MOTORS	1.5	694880.2	4802828	92.66
TRACKING MOTORS	1.5	694729.6	4802912	89.72
TRACKING MOTORS	1.5	694735.1	4802912	89.9
TRACKING MOTORS	1.5	694740.5	4802912	90.17
TRACKING MOTORS	1.5	694746	4802912	90.44
TRACKING MOTORS	1.5	694751.5	4802912	90.72
TRACKING MOTORS	1.5	694757	4802912	90.94
TRACKING MOTORS	1.5	694762.5	4802912	91.07
TRACKING MOTORS	1.5	694768	4802913	91.21
TRACKING MOTORS	1.5	694773.5	4802913	91.33
TRACKING MOTORS	1.5	694778.9	4802913	91.45
TRACKING MOTORS	1.5	694784.4	4802913	91.58

Name	Height	Coordinates		
		X	Y	Z
	(m)	(m)	(m)	(m)
TRACKING MOTORS	1.5	694789.9	4802913	91.7
TRACKING MOTORS	1.5	694795.4	4802913	91.76
TRACKING MOTORS	1.5	694800.9	4802914	91.78
TRACKING MOTORS	1.5	694806.4	4802914	91.8
TRACKING MOTORS	1.5	694811.8	4802914	91.82
TRACKING MOTORS	1.5	694817.3	4802914	91.84
TRACKING MOTORS	1.5	694822.8	4802914	91.89
TRACKING MOTORS	1.5	694828.3	4802914	91.92
TRACKING MOTORS	1.5	694833.8	4802915	91.95
TRACKING MOTORS	1.5	694839.3	4802915	91.98
TRACKING MOTORS	1.5	694844.8	4802915	92.01
TRACKING MOTORS	1.5	694850.2	4802915	92.03
TRACKING MOTORS	1.5	694855.7	4802915	92.1
TRACKING MOTORS	1.5	694861.2	4802915	92.18
TRACKING MOTORS	1.5	694866.7	4802915	92.26
TRACKING MOTORS	1.5	694872.2	4802916	92.34
TRACKING MOTORS	1.5	694877.7	4802916	92.42
TRACKING MOTORS	1.5	694883.1	4802916	92.48
TRACKING MOTORS	1.5	694888.6	4802916	92.5
TRACKING MOTORS	1.5	694894.1	4802916	92.52
TRACKING MOTORS	1.5	694899.6	4802916	92.54
TRACKING MOTORS	1.5	694708.1	4802895	89.61
TRACKING MOTORS	1.5	694713.6	4802895	89.77
TRACKING MOTORS	1.5	694719.1	4802895	89.92
TRACKING MOTORS	1.5	694724.5	4802896	90.08
TRACKING MOTORS	1.5	694825.3	4803018	91.31
TRACKING MOTORS	1.5	694830.8	4803018	91.33
TRACKING MOTORS	1.5	694836.3	4803018	91.35
TRACKING MOTORS	1.5	694841.8	4803018	91.38
TRACKING MOTORS	1.5	694847.2	4803018	91.41
TRACKING MOTORS	1.5	694797.9	4803017	91.21
TRACKING MOTORS	1.5	694803.4	4803017	91.27
TRACKING MOTORS	1.5	694808.9	4803017	91.28
TRACKING MOTORS	1.5	694814.3	4803017	91.28
TRACKING MOTORS	1.5	694819.8	4803018	91.29
TRACKING MOTORS	1.5	694792.9	4803001	91.25
TRACKING MOTORS	1.5	694776.4	4803000	90.24
TRACKING MOTORS	1.5	694781.9	4803001	90.64
TRACKING MOTORS	1.5	694787.4	4803001	90.98
TRACKING MOTORS	1.5	694239	4802537	92.86

Name	Height	Coordinates		
		X	Y	Z
	(m)	(m)	(m)	(m)
TRACKING MOTORS	1.5	694145.8	4802534	91.58
TRACKING MOTORS	1.5	694151.3	4802534	91.57
TRACKING MOTORS	1.5	694156.8	4802534	91.55
TRACKING MOTORS	1.5	694162.2	4802535	91.55
TRACKING MOTORS	1.5	694167.7	4802535	91.76
TRACKING MOTORS	1.5	694173.2	4802535	91.84
TRACKING MOTORS	1.5	694178.7	4802535	91.92
TRACKING MOTORS	1.5	694184.2	4802535	92.01
TRACKING MOTORS	1.5	694189.7	4802535	92.09
TRACKING MOTORS	1.5	694195.1	4802535	92.21
TRACKING MOTORS	1.5	694200.6	4802536	92.37
TRACKING MOTORS	1.5	694206.1	4802536	92.52
TRACKING MOTORS	1.5	694211.6	4802536	92.68
TRACKING MOTORS	1.5	694217.1	4802536	92.79
TRACKING MOTORS	1.5	694222.6	4802536	92.84
TRACKING MOTORS	1.5	694228.1	4802536	92.85
TRACKING MOTORS	1.5	694233.5	4802537	92.86
TRACKING MOTORS	1.5	694244.7	4802530	92.85
TRACKING MOTORS	1.5	694250.2	4802530	92.85
TRACKING MOTORS	1.5	694255.7	4802530	92.86
TRACKING MOTORS	1.5	694261.2	4802530	92.87
TRACKING MOTORS	1.5	694266.7	4802530	92.88
TRACKING MOTORS	1.5	694272.1	4802531	92.89
TRACKING MOTORS	1.5	694277.6	4802531	92.91
TRACKING MOTORS	1.5	694283.1	4802531	92.91
TRACKING MOTORS	1.5	694288.6	4802531	92.9
TRACKING MOTORS	1.5	694294.1	4802531	92.88
TRACKING MOTORS	1.5	694348.6	4802544	92.83
TRACKING MOTORS	1.5	694354.1	4802545	92.83
TRACKING MOTORS	1.5	694299.2	4802543	92.9
TRACKING MOTORS	1.5	694304.7	4802543	92.88
TRACKING MOTORS	1.5	694310.2	4802543	92.87
TRACKING MOTORS	1.5	694315.7	4802543	92.86
TRACKING MOTORS	1.5	694321.2	4802544	92.87
TRACKING MOTORS	1.5	694326.7	4802544	92.87
TRACKING MOTORS	1.5	694332.1	4802544	92.86
TRACKING MOTORS	1.5	694337.6	4802544	92.84
TRACKING MOTORS	1.5	694343.1	4802544	92.83
TRACKING MOTORS	1.5	694139.9	4802549	91.51
TRACKING MOTORS	1.5	694128.9	4802549	91.61

Name	Height	Coordinates		
		X	Y	Z
	(m)	(m)	(m)	(m)
TRACKING MOTORS	1.5	694134.4	4802549	91.53
TRACKING MOTORS	1.5	694032.8	4802511	93.68
TRACKING MOTORS	1.5	694038.3	4802511	93.64
TRACKING MOTORS	1.5	694043.7	4802511	93.59
TRACKING MOTORS	1.5	694049.2	4802512	93.49
TRACKING MOTORS	1.5	694054.7	4802512	93.4
TRACKING MOTORS	1.5	694060.2	4802512	93.28
TRACKING MOTORS	1.5	694065.7	4802512	93
TRACKING MOTORS	1.5	694071.2	4802512	92.72
TRACKING MOTORS	1.5	694076.7	4802512	92.61
TRACKING MOTORS	1.5	694082.1	4802513	92.54
TRACKING MOTORS	1.5	694087.6	4802513	92.47
TRACKING MOTORS	1.5	694093.1	4802513	92.41
TRACKING MOTORS	1.5	694098.6	4802513	92.35
TRACKING MOTORS	1.5	694280.2	4802733	92.44
TRACKING MOTORS	1.5	694285.7	4802734	92.47
TRACKING MOTORS	1.5	694291.1	4802736	92.48
TRACKING MOTORS	1.5	694296.5	4802737	92.49
TRACKING MOTORS	1.5	694302	4802739	92.5
TRACKING MOTORS	1.5	694307.4	4802740	92.5
TRACKING MOTORS	1.5	694312.9	4802742	92.48
TRACKING MOTORS	1.5	694318.3	4802743	92.44
TRACKING MOTORS	1.5	694323.8	4802745	92.41
TRACKING MOTORS	1.5	694329.2	4802746	92.37
TRACKING MOTORS	1.5	694334.7	4802748	92.33
TRACKING MOTORS	1.5	694340.1	4802749	92.29
TRACKING MOTORS	1.5	694345.6	4802751	92.22
TRACKING MOTORS	1.5	694351	4802752	92.14
TRACKING MOTORS	1.5	694356.5	4802754	92.05
TRACKING MOTORS	1.5	694361.9	4802755	91.97
TRACKING MOTORS	1.5	694415.9	4802786	91.78
TRACKING MOTORS	1.5	694366.9	4802773	92.04
TRACKING MOTORS	1.5	694372.3	4802774	91.96
TRACKING MOTORS	1.5	694377.8	4802776	91.95
TRACKING MOTORS	1.5	694383.2	4802777	91.94
TRACKING MOTORS	1.5	694388.7	4802779	91.92
TRACKING MOTORS	1.5	694394.1	4802780	91.9
TRACKING MOTORS	1.5	694399.6	4802782	91.87
TRACKING MOTORS	1.5	694405	4802783	91.84
TRACKING MOTORS	1.5	694410.5	4802785	91.81

Name	Height	Coordinates		
		X	Y	Z
	(m)	(m)	(m)	(m)
TRACKING MOTORS	1.5	694203.5	4802727	92.29
TRACKING MOTORS	1.5	694209	4802729	92.31
TRACKING MOTORS	1.5	694214.4	4802730	92.33
TRACKING MOTORS	1.5	694219.9	4802732	92.35
TRACKING MOTORS	1.5	694225.3	4802733	92.37
TRACKING MOTORS	1.5	694230.7	4802735	92.4
TRACKING MOTORS	1.5	694236.2	4802736	92.42
TRACKING MOTORS	1.5	694241.6	4802738	92.45
TRACKING MOTORS	1.5	694247.1	4802739	92.47
TRACKING MOTORS	1.5	694252.5	4802741	92.49
TRACKING MOTORS	1.5	694258	4802742	92.52
TRACKING MOTORS	1.5	694263.4	4802744	92.55
TRACKING MOTORS	1.5	694268.9	4802746	92.59
TRACKING MOTORS	1.5	694274.3	4802747	92.63
TRACKING MOTORS	1.5	694165.4	4802717	92.64
TRACKING MOTORS	1.5	694170.8	4802718	92.61
TRACKING MOTORS	1.5	694176.3	4802720	92.56
TRACKING MOTORS	1.5	694181.7	4802721	92.5
TRACKING MOTORS	1.5	694187.2	4802723	92.44
TRACKING MOTORS	1.5	694192.6	4802724	92.38
TRACKING MOTORS	1.5	694198.1	4802726	92.34
TRACKING MOTORS	1.5	695209	4802927	92.48
TRACKING MOTORS	1.5	695214.4	4802928	92.46
TRACKING MOTORS	1.5	695219.9	4802929	92.43
TRACKING MOTORS	1.5	695225.3	4802930	92.42
TRACKING MOTORS	1.5	695230.8	4802931	92.4
TRACKING MOTORS	1.5	695088.9	4802903	92.03
TRACKING MOTORS	1.5	695094.3	4802904	92.04
TRACKING MOTORS	1.5	695099.8	4802905	92.07
TRACKING MOTORS	1.5	695105.3	4802906	92.09
TRACKING MOTORS	1.5	695110.7	4802907	92.13
TRACKING MOTORS	1.5	695116.2	4802909	92.17
TRACKING MOTORS	1.5	695121.6	4802910	92.22
TRACKING MOTORS	1.5	695127.1	4802911	92.26
TRACKING MOTORS	1.5	695132.5	4802912	92.3
TRACKING MOTORS	1.5	695138	4802913	92.34
TRACKING MOTORS	1.5	695143.5	4802914	92.38
TRACKING MOTORS	1.5	695148.9	4802915	92.42
TRACKING MOTORS	1.5	695154.4	4802916	92.43
TRACKING MOTORS	1.5	695159.8	4802917	92.44

Name	Height	Coordinates		
		X	Y	Z
	(m)	(m)	(m)	(m)
TRACKING MOTORS	1.5	695165.3	4802918	92.45
TRACKING MOTORS	1.5	695170.8	4802919	92.47
TRACKING MOTORS	1.5	695176.2	4802920	92.48
TRACKING MOTORS	1.5	695181.7	4802921	92.49
TRACKING MOTORS	1.5	695187.1	4802923	92.49
TRACKING MOTORS	1.5	695192.6	4802924	92.49
TRACKING MOTORS	1.5	695198	4802925	92.49
TRACKING MOTORS	1.5	695203.5	4802926	92.49
TRACKING MOTORS	1.5	695072.5	4802900	92.03
TRACKING MOTORS	1.5	695078	4802901	92.03
TRACKING MOTORS	1.5	695083.4	4802902	92.03
TRACKING MOTORS	1.5	695236.2	4802932	92.38
TRACKING MOTORS	1.5	695241.7	4802933	92.37
TRACKING MOTORS	1.5	695247.2	4802934	92.35
TRACKING MOTORS	1.5	695252.6	4802935	92.34
TRACKING MOTORS	1.5	695258.1	4802936	92.33
TRACKING MOTORS	1.5	695263.5	4802938	92.31
TRACKING MOTORS	1.5	695269	4802939	92.3
TRACKING MOTORS	1.5	695274.5	4802940	92.28
TRACKING MOTORS	1.5	695279.9	4802941	92.27
TRACKING MOTORS	1.5	695285.4	4802942	92.25
TRACKING MOTORS	1.5	695290.8	4802943	92.23
TRACKING MOTORS	1.5	695296.3	4802944	92.22
TRACKING MOTORS	1.5	695301.7	4802945	92.2
TRACKING MOTORS	1.5	695307.2	4802946	92.17
TRACKING MOTORS	1.5	695312.7	4802947	92.14
TRACKING MOTORS	1.5	695318.1	4802948	92.11
TRACKING MOTORS	1.5	695323.6	4802949	92.08
TRACKING MOTORS	1.5	695329	4802950	92.05
TRACKING MOTORS	1.5	695334.5	4802952	92.02
TRACKING MOTORS	1.5	695340	4802953	91.99
TRACKING MOTORS	1.5	695345.4	4802954	91.96
TRACKING MOTORS	1.5	695350.9	4802955	91.94
TRACKING MOTORS	1.5	695356.3	4802956	91.91
TRACKING MOTORS	1.5	695124.1	4803014	91.26
TRACKING MOTORS	1.5	695129.5	4803016	91.37
TRACKING MOTORS	1.5	695135	4803017	91.52
TRACKING MOTORS	1.5	695140.5	4803018	91.67
TRACKING MOTORS	1.5	695145.9	4803019	91.82
TRACKING MOTORS	1.5	695151.4	4803020	91.97

Name	Height	Coordinates		
		X	Y	Z
	(m)	(m)	(m)	(m)
TRACKING MOTORS	1.5	695156.8	4803021	92.05
TRACKING MOTORS	1.5	695162.3	4803022	92.1
TRACKING MOTORS	1.5	695167.7	4803023	92.16
TRACKING MOTORS	1.5	695173.2	4803024	92.24
TRACKING MOTORS	1.5	695178.7	4803025	92.32
TRACKING MOTORS	1.5	695184.1	4803026	92.39
TRACKING MOTORS	1.5	695189.6	4803027	92.45
TRACKING MOTORS	1.5	695195	4803028	92.5
TRACKING MOTORS	1.5	695200.5	4803030	92.56
TRACKING MOTORS	1.5	695206	4803031	92.61
TRACKING MOTORS	1.5	695211.4	4803032	92.65
TRACKING MOTORS	1.5	695216.9	4803033	92.67
TRACKING MOTORS	1.5	694993.1	4802989	91.92
TRACKING MOTORS	1.5	694998.5	4802990	91.89
TRACKING MOTORS	1.5	695004	4802991	91.86
TRACKING MOTORS	1.5	695009.5	4802992	91.84
TRACKING MOTORS	1.5	695014.9	4802993	91.82
TRACKING MOTORS	1.5	695020.4	4802994	91.79
TRACKING MOTORS	1.5	695025.8	4802995	91.75
TRACKING MOTORS	1.5	695031.3	4802996	91.71
TRACKING MOTORS	1.5	695036.7	4802997	91.67
TRACKING MOTORS	1.5	695042.2	4802998	91.63
TRACKING MOTORS	1.5	695047.7	4802999	91.6
TRACKING MOTORS	1.5	695053.1	4803001	91.56
TRACKING MOTORS	1.5	695058.6	4803002	91.51
TRACKING MOTORS	1.5	695064	4803003	91.48
TRACKING MOTORS	1.5	695069.5	4803004	91.44
TRACKING MOTORS	1.5	695075	4803005	91.4
TRACKING MOTORS	1.5	695080.4	4803006	91.35
TRACKING MOTORS	1.5	695085.9	4803007	91.31
TRACKING MOTORS	1.5	695091.3	4803008	91.26
TRACKING MOTORS	1.5	695096.8	4803009	91.25
TRACKING MOTORS	1.5	695102.2	4803010	91.24
TRACKING MOTORS	1.5	695107.7	4803011	91.23
TRACKING MOTORS	1.5	695113.2	4803012	91.22
TRACKING MOTORS	1.5	695118.6	4803013	91.21
TRACKING MOTORS	1.5	695222.3	4803034	92.7
TRACKING MOTORS	1.5	695227.8	4803035	92.73
TRACKING MOTORS	1.5	695233.2	4803036	92.77
TRACKING MOTORS	1.5	695238.7	4803037	92.81

Name	Height	Coordinates		
		X	Y	Z
	(m)	(m)	(m)	(m)
TRACKING MOTORS	1.5	695244.2	4803038	92.83
TRACKING MOTORS	1.5	695249.6	4803039	92.81
TRACKING MOTORS	1.5	695255.1	4803040	92.78
TRACKING MOTORS	1.5	695260.5	4803041	92.76
TRACKING MOTORS	1.5	695266	4803042	92.73
TRACKING MOTORS	1.5	695271.4	4803044	92.7
TRACKING MOTORS	1.5	695276.9	4803045	92.68
TRACKING MOTORS	1.5	695282.4	4803046	92.65
TRACKING MOTORS	1.5	695287.8	4803047	92.62
TRACKING MOTORS	1.5	695293.3	4803048	92.59
TRACKING MOTORS	1.5	695298.7	4803049	92.55
TRACKING MOTORS	1.5	695304.2	4803050	92.51
TRACKING MOTORS	1.5	695309.7	4803051	92.43
TRACKING MOTORS	1.5	695315.1	4803052	92.35
TRACKING MOTORS	1.5	695320.6	4803053	92.29
TRACKING MOTORS	1.5	695326	4803054	92.24
TRACKING MOTORS	1.5	695331.5	4803055	92.2
TRACKING MOTORS	1.5	695336.9	4803056	92.18
TRACKING MOTORS	1.5	695342.4	4803058	92.16
TRACKING MOTORS	1.5	695044.8	4802910	92.03
TRACKING MOTORS	1.5	695050.2	4802911	92.04
TRACKING MOTORS	1.5	695055.7	4802913	92.05
TRACKING MOTORS	1.5	695061.1	4802914	92.05
TRACKING MOTORS	1.5	695066.6	4802915	92.05
TRACKING MOTORS	1.5	695006.5	4802903	92.22
TRACKING MOTORS	1.5	695012	4802904	92.19
TRACKING MOTORS	1.5	695017.5	4802905	92.16
TRACKING MOTORS	1.5	695022.9	4802906	92.13
TRACKING MOTORS	1.5	695028.4	4802907	92.1
TRACKING MOTORS	1.5	695033.8	4802908	92.07
TRACKING MOTORS	1.5	695039.3	4802909	92.04
TRACKING MOTORS	1.5	694987.2	4803003	91.88
TRACKING MOTORS	1.5	695366.9	4803109	92.03
TRACKING MOTORS	1.5	695372.4	4803110	92.03
TRACKING MOTORS	1.5	695377.9	4803111	92.04
TRACKING MOTORS	1.5	695383.3	4803112	92.04
TRACKING MOTORS	1.5	695388.8	4803113	92.04
TRACKING MOTORS	1.5	695394.2	4803114	92.03
TRACKING MOTORS	1.5	695399.7	4803115	92.03
TRACKING MOTORS	1.5	695405.1	4803116	92.02

Name	Height	Coordinates		
		X	Y	Z
	(m)	(m)	(m)	(m)
TRACKING MOTORS	1.5	695410.6	4803117	92.05
TRACKING MOTORS	1.5	695416.1	4803119	92.07
TRACKING MOTORS	1.5	695421.5	4803120	92.09
TRACKING MOTORS	1.5	695427	4803121	92.1
TRACKING MOTORS	1.5	695432.4	4803122	92.1
TRACKING MOTORS	1.5	695437.9	4803123	92.1
TRACKING MOTORS	1.5	695443.4	4803124	92.1
TRACKING MOTORS	1.5	695448.8	4803125	92.1
TRACKING MOTORS	1.5	695454.3	4803126	92.09
TRACKING MOTORS	1.5	695459.7	4803127	92.07
TRACKING MOTORS	1.5	695465.2	4803128	92.04
TRACKING MOTORS	1.5	695470.6	4803129	92.01
TRACKING MOTORS	1.5	695476.1	4803130	91.98
TRACKING MOTORS	1.5	695481.6	4803131	91.96
TRACKING MOTORS	1.5	695487	4803133	91.94
TRACKING MOTORS	1.5	695492.5	4803134	91.93
TRACKING MOTORS	1.5	695497.9	4803135	91.92
TRACKING MOTORS	1.5	695503.4	4803136	91.9
TRACKING MOTORS	1.5	695508.9	4803137	91.88
TRACKING MOTORS	1.5	695514.3	4803138	91.87
TRACKING MOTORS	1.5	695519.8	4803139	91.87
TRACKING MOTORS	1.5	695525.2	4803140	91.87
TRACKING MOTORS	1.5	695530.2	4803157	91.94
TRACKING MOTORS	1.5	695380.4	4803023	92.08
TRACKING MOTORS	1.5	695385.9	4803024	92.06
TRACKING MOTORS	1.5	695391.3	4803025	92.03
TRACKING MOTORS	1.5	694184.1	4802104	92.97
TRACKING MOTORS	1.5	694195.3	4802099	93.07
TRACKING MOTORS	1.5	694201	4802090	93.2
TRACKING MOTORS	1.5	694206.5	4802090	93.21
TRACKING MOTORS	1.5	694212	4802090	93.21
TRACKING MOTORS	1.5	694217.5	4802090	93.21
TRACKING MOTORS	1.5	694223	4802090	93.2
TRACKING MOTORS	1.5	694228.5	4802090	93.14
TRACKING MOTORS	1.5	694233.9	4802091	93.08
TRACKING MOTORS	1.5	694239.4	4802091	93.02
TRACKING MOTORS	1.5	694244.9	4802091	92.96
TRACKING MOTORS	1.5	694250.4	4802091	92.91
TRACKING MOTORS	1.5	694255.9	4802091	92.88
TRACKING MOTORS	1.5	694261.4	4802091	92.86

Name	Height	Coordinates		
		X	Y	Z
	(m)	(m)	(m)	(m)
TRACKING MOTORS	1.5	694178.6	4802107	92.93
TRACKING MOTORS	1.5	694267.3	4802076	92.83
TRACKING MOTORS	1.5	694173.4	4802095	93.03
TRACKING MOTORS	1.5	694406.2	4802011	93.05
TRACKING MOTORS	1.5	694411.7	4802011	93.09
TRACKING MOTORS	1.5	694417.2	4802011	93.13
TRACKING MOTORS	1.5	694422.6	4802011	93.17
TRACKING MOTORS	1.5	694428.1	4802011	93.22
TRACKING MOTORS	1.5	694433.6	4802011	93.28
TRACKING MOTORS	1.5	694439.1	4802011	93.36
TRACKING MOTORS	1.5	694444.6	4802012	93.45
TRACKING MOTORS	1.5	694450.1	4802012	93.53
TRACKING MOTORS	1.5	694455.5	4802012	93.61
TRACKING MOTORS	1.5	694461	4802012	93.68
TRACKING MOTORS	1.5	694466.5	4802012	93.69
TRACKING MOTORS	1.5	694472	4802012	93.68
TRACKING MOTORS	1.5	694409.2	4801907	94.23
TRACKING MOTORS	1.5	694414.7	4801907	94.24
TRACKING MOTORS	1.5	694420.1	4801907	94.26
TRACKING MOTORS	1.5	694425.6	4801908	94.28
TRACKING MOTORS	1.5	694431.1	4801908	94.31
TRACKING MOTORS	1.5	694436.6	4801908	94.31
TRACKING MOTORS	1.5	694442.1	4801908	94.31
TRACKING MOTORS	1.5	694447.6	4801908	94.31
TRACKING MOTORS	1.5	694453.1	4801908	94.31
TRACKING MOTORS	1.5	694458.5	4801909	94.32
TRACKING MOTORS	1.5	694464	4801909	94.32
TRACKING MOTORS	1.5	694469.5	4801909	94.31
TRACKING MOTORS	1.5	694475	4801909	94.3
TRACKING MOTORS	1.5	695955.2	4801810	95.71
TRACKING MOTORS	1.5	695960.7	4801810	95.73
TRACKING MOTORS	1.5	695966.2	4801810	95.73
TRACKING MOTORS	1.5	695971.7	4801810	95.74
TRACKING MOTORS	1.5	695977.2	4801810	95.74
TRACKING MOTORS	1.5	695982.7	4801810	95.75
TRACKING MOTORS	1.5	695988.2	4801810	95.75
TRACKING MOTORS	1.5	695993.7	4801810	95.76
TRACKING MOTORS	1.5	695999.2	4801810	95.78
TRACKING MOTORS	1.5	696004.6	4801810	95.79
TRACKING MOTORS	1.5	696010.1	4801809	95.8

Name	Height	Coordinates		
		X	Y	Z
	(m)	(m)	(m)	(m)
TRACKING MOTORS	1.5	696015.6	4801809	95.81
TRACKING MOTORS	1.5	696021.1	4801809	95.83
TRACKING MOTORS	1.5	696026.6	4801809	95.83
TRACKING MOTORS	1.5	696032.1	4801809	95.83
TRACKING MOTORS	1.5	696037.6	4801809	95.83
TRACKING MOTORS	1.5	696043.1	4801809	95.83
TRACKING MOTORS	1.5	696048.6	4801809	95.83
TRACKING MOTORS	1.5	696054.1	4801809	95.83
TRACKING MOTORS	1.5	696059.6	4801809	95.83
TRACKING MOTORS	1.5	696065.1	4801809	95.83
TRACKING MOTORS	1.5	696070.5	4801809	95.83
TRACKING MOTORS	1.5	696076	4801809	95.83
TRACKING MOTORS	1.5	696081.5	4801809	95.83
TRACKING MOTORS	1.5	696087	4801808	95.81
TRACKING MOTORS	1.5	696092.5	4801808	95.8
TRACKING MOTORS	1.5	696098	4801808	95.78
TRACKING MOTORS	1.5	696103.5	4801808	95.76
TRACKING MOTORS	1.5	696109	4801808	95.74
TRACKING MOTORS	1.5	696114.5	4801808	95.71
TRACKING MOTORS	1.5	696120	4801808	95.67
TRACKING MOTORS	1.5	696130.5	4801824	95.6
TRACKING MOTORS	1.5	696125	4801824	95.62
TRACKING MOTORS	1.5	696045.6	4801912	95.83
TRACKING MOTORS	1.5	696051.1	4801912	95.83
TRACKING MOTORS	1.5	696056.6	4801912	95.81
TRACKING MOTORS	1.5	696062.1	4801912	95.8
TRACKING MOTORS	1.5	696067.5	4801912	95.78
TRACKING MOTORS	1.5	696073	4801912	95.75
TRACKING MOTORS	1.5	696078.5	4801912	95.71
TRACKING MOTORS	1.5	696084	4801912	95.69
TRACKING MOTORS	1.5	696089.5	4801912	95.68
TRACKING MOTORS	1.5	696095	4801912	95.67
TRACKING MOTORS	1.5	696100.5	4801912	95.67
TRACKING MOTORS	1.5	696106	4801912	95.69
TRACKING MOTORS	1.5	696111.5	4801912	95.71
TRACKING MOTORS	1.5	696117	4801912	95.72
TRACKING MOTORS	1.5	696122.5	4801911	95.72
TRACKING MOTORS	1.5	696128	4801911	95.74
TRACKING MOTORS	1.5	695924.8	4801914	95.7
TRACKING MOTORS	1.5	695930.3	4801914	95.72

Name	Height	Coordinates		
		X	Y	Z
	(m)	(m)	(m)	(m)
TRACKING MOTORS	1.5	695935.8	4801914	95.72
TRACKING MOTORS	1.5	695941.2	4801914	95.72
TRACKING MOTORS	1.5	695946.7	4801914	95.72
TRACKING MOTORS	1.5	695952.2	4801914	95.72
TRACKING MOTORS	1.5	695957.7	4801914	95.71
TRACKING MOTORS	1.5	695963.2	4801913	95.72
TRACKING MOTORS	1.5	695968.7	4801913	95.76
TRACKING MOTORS	1.5	695974.2	4801913	95.8
TRACKING MOTORS	1.5	695979.7	4801913	95.81
TRACKING MOTORS	1.5	695985.2	4801913	95.77
TRACKING MOTORS	1.5	695990.7	4801913	95.74
TRACKING MOTORS	1.5	695996.2	4801913	95.76
TRACKING MOTORS	1.5	696001.6	4801913	95.79
TRACKING MOTORS	1.5	696007.1	4801913	95.83
TRACKING MOTORS	1.5	696012.6	4801913	95.83
TRACKING MOTORS	1.5	696018.1	4801913	95.83
TRACKING MOTORS	1.5	696023.6	4801913	95.83
TRACKING MOTORS	1.5	696029.1	4801913	95.83
TRACKING MOTORS	1.5	696034.6	4801913	95.83
TRACKING MOTORS	1.5	696040.1	4801913	95.83
TRACKING MOTORS	1.5	695922.2	4802002	95.66
TRACKING MOTORS	1.5	695927.7	4802002	95.68
TRACKING MOTORS	1.5	695933.2	4802001	95.7
TRACKING MOTORS	1.5	695938.7	4802001	95.71
TRACKING MOTORS	1.5	695944.2	4802001	95.73
TRACKING MOTORS	1.5	695949.7	4802001	95.75
TRACKING MOTORS	1.5	695955.2	4802001	95.75
TRACKING MOTORS	1.5	695960.7	4802001	95.75
TRACKING MOTORS	1.5	695966.2	4802001	95.73
TRACKING MOTORS	1.5	695971.7	4802001	95.7
TRACKING MOTORS	1.5	695977.1	4802001	95.67
TRACKING MOTORS	1.5	695982.6	4802001	95.63
TRACKING MOTORS	1.5	695988.1	4802001	95.59
TRACKING MOTORS	1.5	695993.6	4802001	95.56
TRACKING MOTORS	1.5	695999.1	4802001	95.54
TRACKING MOTORS	1.5	696004.6	4802001	95.52
TRACKING MOTORS	1.5	696032.1	4802000	95.52
TRACKING MOTORS	1.5	696037.6	4802000	95.52
TRACKING MOTORS	1.5	696043	4802000	95.52
TRACKING MOTORS	1.5	696048.5	4802000	95.52

Name	Height	Coordinates		
		X	Y	Z
	(m)	(m)	(m)	(m)
TRACKING MOTORS	1.5	696054	4802000	95.52
TRACKING MOTORS	1.5	696059.5	4802000	95.52
TRACKING MOTORS	1.5	696065	4802000	95.52
TRACKING MOTORS	1.5	696070.5	4802000	95.52
TRACKING MOTORS	1.5	696076	4802000	95.52
TRACKING MOTORS	1.5	696081.5	4802000	95.52
TRACKING MOTORS	1.5	696087	4801999	95.52
TRACKING MOTORS	1.5	696092.5	4801999	95.52
TRACKING MOTORS	1.5	696098	4801999	95.51
TRACKING MOTORS	1.5	696103.5	4801999	95.52
TRACKING MOTORS	1.5	696108.9	4801999	95.52
TRACKING MOTORS	1.5	696114.4	4801999	95.53
TRACKING MOTORS	1.5	695446.3	4801863	94.22
TRACKING MOTORS	1.5	695451.8	4801863	94.37
TRACKING MOTORS	1.5	695457.3	4801863	94.38
TRACKING MOTORS	1.5	695462.8	4801863	94.39
TRACKING MOTORS	1.5	695468.3	4801863	94.4
TRACKING MOTORS	1.5	695473.8	4801863	94.4
TRACKING MOTORS	1.5	695479.3	4801863	94.41
TRACKING MOTORS	1.5	695484.8	4801863	94.42
TRACKING MOTORS	1.5	695490.3	4801863	94.43
TRACKING MOTORS	1.5	695495.7	4801863	94.44
TRACKING MOTORS	1.5	695501.2	4801863	94.45
TRACKING MOTORS	1.5	695506.7	4801863	94.46
TRACKING MOTORS	1.5	695512.2	4801863	94.48
TRACKING MOTORS	1.5	695517.7	4801862	94.5
TRACKING MOTORS	1.5	695523.2	4801862	94.48
TRACKING MOTORS	1.5	695528.7	4801862	94.45
TRACKING MOTORS	1.5	695534.2	4801862	94.42
TRACKING MOTORS	1.5	695539.7	4801862	94.4
TRACKING MOTORS	1.5	695545.2	4801862	94.38
TRACKING MOTORS	1.5	695550.7	4801862	94.37
TRACKING MOTORS	1.5	695556.1	4801862	94.36
TRACKING MOTORS	1.5	695561.6	4801862	94.35
TRACKING MOTORS	1.5	695567.1	4801862	94.34
TRACKING MOTORS	1.5	695572.6	4801862	94.32
TRACKING MOTORS	1.5	695578.1	4801862	94.31
TRACKING MOTORS	1.5	695583.6	4801862	94.31
TRACKING MOTORS	1.5	695589.1	4801862	94.31
TRACKING MOTORS	1.5	695594.6	4801861	94.31

Name	Height	Coordinates		
		X	Y	Z
	(m)	(m)	(m)	(m)
TRACKING MOTORS	1.5	695600.1	4801861	94.31
TRACKING MOTORS	1.5	695605.6	4801861	94.33
TRACKING MOTORS	1.5	695611.1	4801861	94.35
TRACKING MOTORS	1.5	695616.6	4801861	94.37
TRACKING MOTORS	1.5	695622	4801861	94.39
TRACKING MOTORS	1.5	695627.5	4801861	94.39
TRACKING MOTORS	1.5	695633	4801861	94.37
TRACKING MOTORS	1.5	695638.5	4801861	94.37
TRACKING MOTORS	1.5	695448.8	4801967	94.29
TRACKING MOTORS	1.5	695454.3	4801967	94.31
TRACKING MOTORS	1.5	695459.8	4801967	94.28
TRACKING MOTORS	1.5	695465.3	4801967	94.25
TRACKING MOTORS	1.5	695470.8	4801966	94.22
TRACKING MOTORS	1.5	695476.3	4801966	94.2
TRACKING MOTORS	1.5	695481.8	4801966	94.2
TRACKING MOTORS	1.5	695487.3	4801966	94.2
TRACKING MOTORS	1.5	695492.7	4801966	94.18
TRACKING MOTORS	1.5	695498.2	4801966	94.15
TRACKING MOTORS	1.5	695503.7	4801966	94.13
TRACKING MOTORS	1.5	695509.2	4801966	94.1
TRACKING MOTORS	1.5	695514.7	4801966	94.09
TRACKING MOTORS	1.5	695520.2	4801966	94.1
TRACKING MOTORS	1.5	695525.7	4801966	94.1
TRACKING MOTORS	1.5	695531.2	4801966	94.11
TRACKING MOTORS	1.5	695536.7	4801966	94.11
TRACKING MOTORS	1.5	695542.2	4801966	94.09
TRACKING MOTORS	1.5	695547.7	4801966	94.11
TRACKING MOTORS	1.5	695553.2	4801965	94.12
TRACKING MOTORS	1.5	695558.6	4801965	94.13
TRACKING MOTORS	1.5	695564.1	4801965	94.14
TRACKING MOTORS	1.5	695569.6	4801965	94.14
TRACKING MOTORS	1.5	695575.1	4801965	94.16
TRACKING MOTORS	1.5	695580.6	4801965	94.19
TRACKING MOTORS	1.5	695586.1	4801965	94.21
TRACKING MOTORS	1.5	695591.6	4801965	94.24
TRACKING MOTORS	1.5	695597.1	4801965	94.26
TRACKING MOTORS	1.5	695602.6	4801965	94.26
TRACKING MOTORS	1.5	695608.1	4801965	94.28
TRACKING MOTORS	1.5	695613.6	4801965	94.3
TRACKING MOTORS	1.5	695619	4801965	94.32

Name	Height	Coordinates		
		X	Y	Z
	(m)	(m)	(m)	(m)
TRACKING MOTORS	1.5	695624.5	4801965	94.33
TRACKING MOTORS	1.5	695630	4801964	94.35
TRACKING MOTORS	1.5	695635.5	4801964	94.37
TRACKING MOTORS	1.5	695641	4801964	94.4
TRACKING MOTORS	1.5	695646.5	4801964	94.42
TRACKING MOTORS	1.5	695652	4801964	94.45
TRACKING MOTORS	1.5	695451.3	4802070	94.32
TRACKING MOTORS	1.5	695456.8	4802070	94.32
TRACKING MOTORS	1.5	695462.3	4802070	94.32
TRACKING MOTORS	1.5	695467.8	4802070	94.32
TRACKING MOTORS	1.5	695473.3	4802070	94.32
TRACKING MOTORS	1.5	695478.8	4802070	94.32
TRACKING MOTORS	1.5	695484.3	4802070	94.32
TRACKING MOTORS	1.5	695489.7	4802070	94.32
TRACKING MOTORS	1.5	695495.2	4802070	94.32
TRACKING MOTORS	1.5	695500.7	4802070	94.33
TRACKING MOTORS	1.5	695506.2	4802069	94.33
TRACKING MOTORS	1.5	695511.7	4802069	94.33
TRACKING MOTORS	1.5	695517.2	4802069	94.33
TRACKING MOTORS	1.5	695522.7	4802069	94.33
TRACKING MOTORS	1.5	695528.2	4802069	94.33
TRACKING MOTORS	1.5	695533.7	4802069	94.33
TRACKING MOTORS	1.5	695539.2	4802069	94.33
TRACKING MOTORS	1.5	695544.7	4802069	94.33
TRACKING MOTORS	1.5	695550.2	4802069	94.33
TRACKING MOTORS	1.5	695555.6	4802069	94.33
TRACKING MOTORS	1.5	695561.1	4802069	94.33
TRACKING MOTORS	1.5	695566.6	4802069	94.33
TRACKING MOTORS	1.5	695572.1	4802069	94.33
TRACKING MOTORS	1.5	695577.6	4802069	94.31
TRACKING MOTORS	1.5	695583.1	4802068	94.29
TRACKING MOTORS	1.5	695588.6	4802068	94.27
TRACKING MOTORS	1.5	695594.1	4802068	94.25
TRACKING MOTORS	1.5	695599.6	4802068	94.23
TRACKING MOTORS	1.5	695605.1	4802068	94.23
TRACKING MOTORS	1.5	695610.6	4802068	94.25
TRACKING MOTORS	1.5	695616.1	4802068	94.27
TRACKING MOTORS	1.5	695621.5	4802068	94.29
TRACKING MOTORS	1.5	695627	4802068	94.31
TRACKING MOTORS	1.5	695632.5	4802068	94.33

Name	Height	Coordinates		
		X	Y	Z
	(m)	(m)	(m)	(m)
TRACKING MOTORS	1.5	695638	4802068	94.33
TRACKING MOTORS	1.5	695643.5	4802068	94.33
TRACKING MOTORS	1.5	695649	4802068	94.33
TRACKING MOTORS	1.5	695654.5	4802068	94.33
TRACKING MOTORS	1.5	695643.6	4801877	94.39
TRACKING MOTORS	1.5	695453.8	4802174	94.34
TRACKING MOTORS	1.5	695459.3	4802173	94.35
TRACKING MOTORS	1.5	695464.8	4802173	94.37
TRACKING MOTORS	1.5	695470.3	4802173	94.38
TRACKING MOTORS	1.5	695475.8	4802173	94.4
TRACKING MOTORS	1.5	695481.3	4802173	94.42
TRACKING MOTORS	1.5	695486.8	4802173	94.44
TRACKING MOTORS	1.5	695492.2	4802173	94.46
TRACKING MOTORS	1.5	695497.7	4802173	94.48
TRACKING MOTORS	1.5	695503.2	4802173	94.5
TRACKING MOTORS	1.5	695508.7	4802173	94.52
TRACKING MOTORS	1.5	695514.2	4802173	94.52
TRACKING MOTORS	1.5	695519.7	4802173	94.49
TRACKING MOTORS	1.5	695525.2	4802173	94.46
TRACKING MOTORS	1.5	695530.7	4802173	94.42
TRACKING MOTORS	1.5	695536.2	4802172	94.39
TRACKING MOTORS	1.5	695541.7	4802172	94.35
TRACKING MOTORS	1.5	695547.2	4802172	94.35
TRACKING MOTORS	1.5	695552.6	4802172	94.34
TRACKING MOTORS	1.5	695558.1	4802172	94.34
TRACKING MOTORS	1.5	695563.6	4802172	94.33
TRACKING MOTORS	1.5	695569.1	4802172	94.33
TRACKING MOTORS	1.5	695574.6	4802172	94.32
TRACKING MOTORS	1.5	695580.1	4802172	94.32
TRACKING MOTORS	1.5	695585.6	4802172	94.32
TRACKING MOTORS	1.5	695591.1	4802172	94.33
TRACKING MOTORS	1.5	695596.6	4802172	94.33
TRACKING MOTORS	1.5	695602.1	4802172	94.33
TRACKING MOTORS	1.5	695607.6	4802172	94.33
TRACKING MOTORS	1.5	695613.1	4802171	94.33
TRACKING MOTORS	1.5	695618.5	4802171	94.33
TRACKING MOTORS	1.5	695624	4802171	94.33
TRACKING MOTORS	1.5	695629.5	4802171	94.33
TRACKING MOTORS	1.5	695635	4802171	94.33
TRACKING MOTORS	1.5	695640.5	4802171	94.33

Name	Height	Coordinates		
		X	Y	Z
	(m)	(m)	(m)	(m)
TRACKING MOTORS	1.5	695646	4802171	94.33
TRACKING MOTORS	1.5	695651.5	4802171	94.33
TRACKING MOTORS	1.5	695657	4802171	94.33
TRACKING MOTORS	1.5	695662.5	4802171	94.33
TRACKING MOTORS	1.5	695527.7	4802276	94.24
TRACKING MOTORS	1.5	695533.2	4802276	94.23
TRACKING MOTORS	1.5	695538.7	4802276	94.22
TRACKING MOTORS	1.5	695544.2	4802276	94.22
TRACKING MOTORS	1.5	695549.7	4802276	94.22
TRACKING MOTORS	1.5	695555.1	4802276	94.22
TRACKING MOTORS	1.5	695560.6	4802276	94.22
TRACKING MOTORS	1.5	695566.1	4802276	94.22
TRACKING MOTORS	1.5	695571.6	4802275	94.22
TRACKING MOTORS	1.5	695577.1	4802275	94.21
TRACKING MOTORS	1.5	695582.6	4802275	94.21
TRACKING MOTORS	1.5	695511.2	4802276	94.24
TRACKING MOTORS	1.5	695516.7	4802276	94.24
TRACKING MOTORS	1.5	695522.2	4802276	94.25
TRACKING MOTORS	1.5	695448.8	4802158	94.35
TRACKING MOTORS	1.5	695588.6	4802259	94.31
TRACKING MOTORS	1.5	695594	4802259	94.3
TRACKING MOTORS	1.5	695599.5	4802259	94.29
TRACKING MOTORS	1.5	695605	4802259	94.29
TRACKING MOTORS	1.5	695610.5	4802259	94.29
TRACKING MOTORS	1.5	695616	4802259	94.29
TRACKING MOTORS	1.5	695621.5	4802259	94.3
TRACKING MOTORS	1.5	695627	4802259	94.3
TRACKING MOTORS	1.5	695632.5	4802259	94.3
TRACKING MOTORS	1.5	695638	4802259	94.31
TRACKING MOTORS	1.5	695643.5	4802259	94.31
TRACKING MOTORS	1.5	695649	4802259	94.32
TRACKING MOTORS	1.5	695654.4	4802259	94.32
TRACKING MOTORS	1.5	695659.9	4802258	94.33
TRACKING MOTORS	1.5	695665.4	4802258	94.36
TRACKING MOTORS	1.5	693383	4801511	96.79
TRACKING MOTORS	1.5	693388.5	4801511	96.73
TRACKING MOTORS	1.5	693394	4801511	96.66
TRACKING MOTORS	1.5	693399.5	4801511	96.59
TRACKING MOTORS	1.5	693405	4801512	96.52
TRACKING MOTORS	1.5	693410.5	4801512	96.46

Name	Height	Coordinates		
		X	Y	Z
	(m)	(m)	(m)	(m)
TRACKING MOTORS	1.5	693416	4801512	96.43
TRACKING MOTORS	1.5	693421.5	4801512	96.4
TRACKING MOTORS	1.5	693426.9	4801512	96.38
TRACKING MOTORS	1.5	693432.4	4801512	96.36
TRACKING MOTORS	1.5	693437.9	4801512	96.34
TRACKING MOTORS	1.5	693443.4	4801512	96.32
TRACKING MOTORS	1.5	693448.9	4801512	96.3
TRACKING MOTORS	1.5	693454.4	4801512	96.29
TRACKING MOTORS	1.5	693459.9	4801512	96.29
TRACKING MOTORS	1.5	693465.4	4801512	96.28
TRACKING MOTORS	1.5	693470.9	4801512	96.27
TRACKING MOTORS	1.5	693476.3	4801512	96.25
TRACKING MOTORS	1.5	693481.8	4801512	96.22
TRACKING MOTORS	1.5	693487.3	4801512	96.2
TRACKING MOTORS	1.5	693492.8	4801512	96.18
TRACKING MOTORS	1.5	693498.3	4801512	96.15
TRACKING MOTORS	1.5	693503.8	4801512	96.11
TRACKING MOTORS	1.5	693509.3	4801512	96.09
TRACKING MOTORS	1.5	693514.8	4801512	96.07
TRACKING MOTORS	1.5	693520.2	4801512	96.05
TRACKING MOTORS	1.5	693525.7	4801512	96.02
TRACKING MOTORS	1.5	693531.2	4801512	96.01
TRACKING MOTORS	1.5	693536.7	4801513	96
TRACKING MOTORS	1.5	693542.2	4801513	96
TRACKING MOTORS	1.5	693547.7	4801513	96
TRACKING MOTORS	1.5	693553.2	4801513	96.01
TRACKING MOTORS	1.5	693558.7	4801513	96.01
TRACKING MOTORS	1.5	693564.2	4801513	96.01
TRACKING MOTORS	1.5	693569.6	4801513	95.99
TRACKING MOTORS	1.5	693575.1	4801513	95.96
TRACKING MOTORS	1.5	693580.6	4801513	95.94
TRACKING MOTORS	1.5	693586.1	4801513	95.92
TRACKING MOTORS	1.5	693591.6	4801513	95.92
TRACKING MOTORS	1.5	693597.1	4801513	95.91
TRACKING MOTORS	1.5	693602.6	4801513	95.91
TRACKING MOTORS	1.5	693608.1	4801513	95.91
TRACKING MOTORS	1.5	693613.5	4801513	95.91
TRACKING MOTORS	1.5	693619	4801513	95.91
TRACKING MOTORS	1.5	693624.5	4801513	95.9
TRACKING MOTORS	1.5	693630	4801513	95.88

Name	Height	Coordinates		
		X	Y	Z
	(m)	(m)	(m)	(m)
TRACKING MOTORS	1.5	693635.5	4801513	95.86
TRACKING MOTORS	1.5	693641	4801513	95.84
TRACKING MOTORS	1.5	693646.5	4801513	95.82
TRACKING MOTORS	1.5	693363.6	4801615	96.4
TRACKING MOTORS	1.5	693369.1	4801615	96.38
TRACKING MOTORS	1.5	693374.6	4801615	96.36
TRACKING MOTORS	1.5	693380	4801615	96.35
TRACKING MOTORS	1.5	693385.5	4801615	96.3
TRACKING MOTORS	1.5	693391	4801615	96.24
TRACKING MOTORS	1.5	693396.5	4801615	96.18
TRACKING MOTORS	1.5	693402	4801615	96.11
TRACKING MOTORS	1.5	693407.5	4801615	96.05
TRACKING MOTORS	1.5	693413	4801615	96
TRACKING MOTORS	1.5	693418.5	4801615	95.99
TRACKING MOTORS	1.5	693424	4801615	95.98
TRACKING MOTORS	1.5	693429.4	4801615	95.98
TRACKING MOTORS	1.5	693434.9	4801615	95.98
TRACKING MOTORS	1.5	693440.4	4801615	95.99
TRACKING MOTORS	1.5	693445.9	4801615	95.97
TRACKING MOTORS	1.5	693451.4	4801615	95.94
TRACKING MOTORS	1.5	693456.9	4801615	95.92
TRACKING MOTORS	1.5	693462.4	4801615	95.94
TRACKING MOTORS	1.5	693467.9	4801615	95.95
TRACKING MOTORS	1.5	693473.3	4801615	95.96
TRACKING MOTORS	1.5	693478.8	4801616	95.94
TRACKING MOTORS	1.5	693484.3	4801616	95.92
TRACKING MOTORS	1.5	693489.8	4801616	95.91
TRACKING MOTORS	1.5	693495.3	4801616	95.89
TRACKING MOTORS	1.5	693500.8	4801616	95.87
TRACKING MOTORS	1.5	693506.3	4801616	95.87
TRACKING MOTORS	1.5	693511.8	4801616	95.87
TRACKING MOTORS	1.5	693517.3	4801616	95.87
TRACKING MOTORS	1.5	693522.7	4801616	95.87
TRACKING MOTORS	1.5	693528.2	4801616	95.87
TRACKING MOTORS	1.5	693533.7	4801616	95.87
TRACKING MOTORS	1.5	693539.2	4801616	95.87
TRACKING MOTORS	1.5	693544.7	4801616	95.87
TRACKING MOTORS	1.5	693550.2	4801616	95.86
TRACKING MOTORS	1.5	693555.7	4801616	95.86
TRACKING MOTORS	1.5	693561.2	4801616	95.86

Name	Height	Coordinates		
		X	Y	Z
	(m)	(m)	(m)	(m)
TRACKING MOTORS	1.5	693566.6	4801616	95.85
TRACKING MOTORS	1.5	693572.1	4801616	95.84
TRACKING MOTORS	1.5	693577.6	4801616	95.82
TRACKING MOTORS	1.5	693583.1	4801616	95.81
TRACKING MOTORS	1.5	693588.6	4801616	95.8
TRACKING MOTORS	1.5	693594.1	4801616	95.79
TRACKING MOTORS	1.5	693599.6	4801616	95.77
TRACKING MOTORS	1.5	693605.1	4801616	95.76
TRACKING MOTORS	1.5	693610.6	4801617	95.75
TRACKING MOTORS	1.5	693616	4801617	95.75
TRACKING MOTORS	1.5	693621.5	4801617	95.74
TRACKING MOTORS	1.5	693627	4801617	95.73
TRACKING MOTORS	1.5	693632.5	4801617	95.71
TRACKING MOTORS	1.5	693638	4801617	95.69
TRACKING MOTORS	1.5	693643.5	4801617	95.67
TRACKING MOTORS	1.5	693649	4801617	95.65
TRACKING MOTORS	1.5	693654.5	4801617	95.62
TRACKING MOTORS	1.5	693415.5	4801718	95.79
TRACKING MOTORS	1.5	693421	4801718	95.77
TRACKING MOTORS	1.5	693426.4	4801719	95.74
TRACKING MOTORS	1.5	693431.9	4801719	95.72
TRACKING MOTORS	1.5	693437.4	4801719	95.7
TRACKING MOTORS	1.5	693442.9	4801719	95.68
TRACKING MOTORS	1.5	693448.4	4801719	95.68
TRACKING MOTORS	1.5	693453.9	4801719	95.68
TRACKING MOTORS	1.5	693459.4	4801719	95.68
TRACKING MOTORS	1.5	693464.9	4801719	95.67
TRACKING MOTORS	1.5	693470.4	4801719	95.67
TRACKING MOTORS	1.5	693475.8	4801719	95.69
TRACKING MOTORS	1.5	693481.3	4801719	95.71
TRACKING MOTORS	1.5	693486.8	4801719	95.73
TRACKING MOTORS	1.5	693492.3	4801719	95.76
TRACKING MOTORS	1.5	693497.8	4801719	95.78
TRACKING MOTORS	1.5	693503.3	4801719	95.8
TRACKING MOTORS	1.5	693508.8	4801719	95.81
TRACKING MOTORS	1.5	693514.3	4801719	95.81
TRACKING MOTORS	1.5	693519.7	4801719	95.82
TRACKING MOTORS	1.5	693525.2	4801719	95.82
TRACKING MOTORS	1.5	693530.7	4801719	95.83
TRACKING MOTORS	1.5	693536.2	4801719	95.83

Name	Height	Coordinates		
		X	Y	Z
	(m)	(m)	(m)	(m)
TRACKING MOTORS	1.5	693541.7	4801719	95.83
TRACKING MOTORS	1.5	693547.2	4801719	95.83
TRACKING MOTORS	1.5	693552.7	4801719	95.83
TRACKING MOTORS	1.5	693558.2	4801720	95.83
TRACKING MOTORS	1.5	693563.7	4801720	95.83
TRACKING MOTORS	1.5	693569.1	4801720	95.83
TRACKING MOTORS	1.5	693574.6	4801720	95.83
TRACKING MOTORS	1.5	693580.1	4801720	95.83
TRACKING MOTORS	1.5	693585.6	4801720	95.83
TRACKING MOTORS	1.5	693591.1	4801720	95.83
TRACKING MOTORS	1.5	693596.6	4801720	95.83
TRACKING MOTORS	1.5	693602.1	4801720	95.83
TRACKING MOTORS	1.5	693607.6	4801720	95.83
TRACKING MOTORS	1.5	693613	4801720	95.83
TRACKING MOTORS	1.5	693618.5	4801720	95.83
TRACKING MOTORS	1.5	693624	4801720	95.83
TRACKING MOTORS	1.5	693629.5	4801720	95.85
TRACKING MOTORS	1.5	693635	4801720	95.88
TRACKING MOTORS	1.5	693640.5	4801720	95.9
TRACKING MOTORS	1.5	693646	4801720	95.92
TRACKING MOTORS	1.5	693651.5	4801720	95.94
TRACKING MOTORS	1.5	693360.6	4801718	95.84
TRACKING MOTORS	1.5	693366.1	4801718	95.83
TRACKING MOTORS	1.5	693371.6	4801718	95.83
TRACKING MOTORS	1.5	693377.1	4801718	95.83
TRACKING MOTORS	1.5	693382.5	4801718	95.82
TRACKING MOTORS	1.5	693388	4801718	95.82
TRACKING MOTORS	1.5	693393.5	4801718	95.81
TRACKING MOTORS	1.5	693399	4801718	95.81
TRACKING MOTORS	1.5	693404.5	4801718	95.81
TRACKING MOTORS	1.5	693410	4801718	95.8
TRACKING MOTORS	1.5	693652.4	4801498	95.86
TRACKING MOTORS	1.5	693363.1	4801821	95.93
TRACKING MOTORS	1.5	693368.6	4801821	95.9
TRACKING MOTORS	1.5	693374.1	4801822	95.87
TRACKING MOTORS	1.5	693379.5	4801822	95.84
TRACKING MOTORS	1.5	693385	4801822	95.83
TRACKING MOTORS	1.5	693390.5	4801822	95.82
TRACKING MOTORS	1.5	693396	4801822	95.81
TRACKING MOTORS	1.5	693401.5	4801822	95.79

Name	Height	Coordinates		
		X	Y	Z
	(m)	(m)	(m)	(m)
TRACKING MOTORS	1.5	693407	4801822	95.78
TRACKING MOTORS	1.5	693412.5	4801822	95.76
TRACKING MOTORS	1.5	693418	4801822	95.74
TRACKING MOTORS	1.5	693423.5	4801822	95.72
TRACKING MOTORS	1.5	693428.9	4801822	95.69
TRACKING MOTORS	1.5	693434.4	4801822	95.66
TRACKING MOTORS	1.5	693439.9	4801822	95.63
TRACKING MOTORS	1.5	693445.4	4801822	95.58
TRACKING MOTORS	1.5	693450.9	4801822	95.54
TRACKING MOTORS	1.5	693456.4	4801822	95.49
TRACKING MOTORS	1.5	693461.9	4801822	95.44
TRACKING MOTORS	1.5	693467.4	4801822	95.4
TRACKING MOTORS	1.5	693472.8	4801822	95.35
TRACKING MOTORS	1.5	693478.3	4801822	95.35
TRACKING MOTORS	1.5	693483.8	4801822	95.34
TRACKING MOTORS	1.5	693489.3	4801822	95.33
TRACKING MOTORS	1.5	693494.8	4801822	95.3
TRACKING MOTORS	1.5	693500.3	4801823	95.26
TRACKING MOTORS	1.5	693505.8	4801823	95.26
TRACKING MOTORS	1.5	693511.3	4801823	95.27
TRACKING MOTORS	1.5	693516.8	4801823	95.28
TRACKING MOTORS	1.5	693522.2	4801823	95.31
TRACKING MOTORS	1.5	693527.7	4801823	95.34
TRACKING MOTORS	1.5	693533.2	4801823	95.37
TRACKING MOTORS	1.5	693538.7	4801823	95.43
TRACKING MOTORS	1.5	693544.2	4801823	95.49
TRACKING MOTORS	1.5	693549.7	4801823	95.55
TRACKING MOTORS	1.5	693555.2	4801823	95.62
TRACKING MOTORS	1.5	693560.7	4801823	95.69
TRACKING MOTORS	1.5	693566.1	4801823	95.7
TRACKING MOTORS	1.5	693571.6	4801823	95.68
TRACKING MOTORS	1.5	693577.1	4801823	95.67
TRACKING MOTORS	1.5	693582.6	4801823	95.63
TRACKING MOTORS	1.5	693588.1	4801823	95.6
TRACKING MOTORS	1.5	693593.6	4801823	95.56
TRACKING MOTORS	1.5	693599.1	4801823	95.53
TRACKING MOTORS	1.5	693604.6	4801823	95.51
TRACKING MOTORS	1.5	693610	4801823	95.47
TRACKING MOTORS	1.5	693615.5	4801823	95.43
TRACKING MOTORS	1.5	693621	4801823	95.39

Name	Height	Coordinates		
		X	Y	Z
	(m)	(m)	(m)	(m)
TRACKING MOTORS	1.5	693626.5	4801823	95.33
TRACKING MOTORS	1.5	693632	4801824	95.26
TRACKING MOTORS	1.5	693637.5	4801824	95.19
TRACKING MOTORS	1.5	693643	4801824	95.12
TRACKING MOTORS	1.5	693648.5	4801824	95.06
TRACKING MOTORS	1.5	693654	4801824	95
TRACKING MOTORS	1.5	693659.4	4801824	94.96
TRACKING MOTORS	1.5	693358.1	4801806	95.96
TRACKING MOTORS	1.5	693360.1	4801925	95.69
TRACKING MOTORS	1.5	693365.6	4801925	95.66
TRACKING MOTORS	1.5	693371.1	4801925	95.63
TRACKING MOTORS	1.5	693376.6	4801925	95.6
TRACKING MOTORS	1.5	693382	4801925	95.57
TRACKING MOTORS	1.5	693387.5	4801925	95.56
TRACKING MOTORS	1.5	693393	4801925	95.53
TRACKING MOTORS	1.5	693398.5	4801925	95.51
TRACKING MOTORS	1.5	693404	4801925	95.48
TRACKING MOTORS	1.5	693409.5	4801925	95.46
TRACKING MOTORS	1.5	693415	4801925	95.44
TRACKING MOTORS	1.5	693420.5	4801925	95.43
TRACKING MOTORS	1.5	693425.9	4801925	95.43
TRACKING MOTORS	1.5	693431.4	4801925	95.43
TRACKING MOTORS	1.5	693436.9	4801925	95.43
TRACKING MOTORS	1.5	693442.4	4801925	95.43
TRACKING MOTORS	1.5	693447.9	4801926	95.38
TRACKING MOTORS	1.5	693453.4	4801926	95.34
TRACKING MOTORS	1.5	693458.9	4801926	95.29
TRACKING MOTORS	1.5	693464.4	4801926	95.25
TRACKING MOTORS	1.5	693469.8	4801926	95.21
TRACKING MOTORS	1.5	693475.3	4801926	95.18
TRACKING MOTORS	1.5	693480.8	4801926	95.17
TRACKING MOTORS	1.5	693486.3	4801926	95.15
TRACKING MOTORS	1.5	693491.8	4801926	95.14
TRACKING MOTORS	1.5	693497.3	4801926	95.13
TRACKING MOTORS	1.5	693502.8	4801926	95.09
TRACKING MOTORS	1.5	693508.3	4801926	95.03
TRACKING MOTORS	1.5	693513.8	4801926	94.97
TRACKING MOTORS	1.5	693519.2	4801926	94.91
TRACKING MOTORS	1.5	693524.7	4801926	94.85
TRACKING MOTORS	1.5	693530.2	4801926	94.79

Name	Height	Coordinates		
		X	Y	Z
	(m)	(m)	(m)	(m)
TRACKING MOTORS	1.5	693535.7	4801926	94.76
TRACKING MOTORS	1.5	693541.2	4801926	94.69
TRACKING MOTORS	1.5	693546.7	4801926	94.62
TRACKING MOTORS	1.5	693552.2	4801926	94.55
TRACKING MOTORS	1.5	693557.7	4801926	94.48
TRACKING MOTORS	1.5	693563.1	4801926	94.42
TRACKING MOTORS	1.5	693568.6	4801926	94.41
TRACKING MOTORS	1.5	693574.1	4801927	94.4
TRACKING MOTORS	1.5	693579.6	4801927	94.4
TRACKING MOTORS	1.5	693585.1	4801927	94.39
TRACKING MOTORS	1.5	693590.6	4801927	94.39
TRACKING MOTORS	1.5	693596.1	4801927	94.39
TRACKING MOTORS	1.5	693601.6	4801927	94.41
TRACKING MOTORS	1.5	693607.1	4801927	94.43
TRACKING MOTORS	1.5	693612.5	4801927	94.46
TRACKING MOTORS	1.5	693618	4801927	94.48
TRACKING MOTORS	1.5	693623.5	4801927	94.49
TRACKING MOTORS	1.5	693629	4801927	94.45
TRACKING MOTORS	1.5	693634.5	4801927	94.42
TRACKING MOTORS	1.5	693640	4801927	94.38
TRACKING MOTORS	1.5	693645.5	4801927	94.34
TRACKING MOTORS	1.5	693651	4801927	94.32
TRACKING MOTORS	1.5	693656.4	4801927	94.33
TRACKING MOTORS	1.5	693661.9	4801927	94.35
TRACKING MOTORS	1.5	693357.1	4802028	95.64
TRACKING MOTORS	1.5	693362.6	4802028	95.62
TRACKING MOTORS	1.5	693368.1	4802028	95.61
TRACKING MOTORS	1.5	693373.6	4802028	95.6
TRACKING MOTORS	1.5	693379	4802028	95.6
TRACKING MOTORS	1.5	693384.5	4802028	95.6
TRACKING MOTORS	1.5	693390	4802029	95.62
TRACKING MOTORS	1.5	693395.5	4802029	95.64
TRACKING MOTORS	1.5	693401	4802029	95.65
TRACKING MOTORS	1.5	693406.5	4802029	95.7
TRACKING MOTORS	1.5	693412	4802029	95.75
TRACKING MOTORS	1.5	693417.5	4802029	95.77
TRACKING MOTORS	1.5	693422.9	4802029	95.8
TRACKING MOTORS	1.5	693428.4	4802029	95.82
TRACKING MOTORS	1.5	693433.9	4802029	95.83
TRACKING MOTORS	1.5	693439.4	4802029	95.85

Name	Height	Coordinates		
		X	Y	Z
	(m)	(m)	(m)	(m)
TRACKING MOTORS	1.5	693444.9	4802029	95.86
TRACKING MOTORS	1.5	693450.4	4802029	95.86
TRACKING MOTORS	1.5	693455.9	4802029	95.87
TRACKING MOTORS	1.5	693461.4	4802029	95.87
TRACKING MOTORS	1.5	693466.9	4802029	95.88
TRACKING MOTORS	1.5	693472.3	4802029	95.88
TRACKING MOTORS	1.5	693477.8	4802029	95.88
TRACKING MOTORS	1.5	693483.3	4802029	95.88
TRACKING MOTORS	1.5	693488.8	4802029	95.89
TRACKING MOTORS	1.5	693494.3	4802029	95.9
TRACKING MOTORS	1.5	693499.8	4802029	95.91
TRACKING MOTORS	1.5	693505.3	4802029	95.85
TRACKING MOTORS	1.5	693510.8	4802029	95.75
TRACKING MOTORS	1.5	693516.2	4802029	95.61
TRACKING MOTORS	1.5	693521.7	4802030	95.44
TRACKING MOTORS	1.5	693527.2	4802030	95.27
TRACKING MOTORS	1.5	693532.7	4802030	95.11
TRACKING MOTORS	1.5	693538.2	4802030	95.04
TRACKING MOTORS	1.5	693543.7	4802030	94.97
TRACKING MOTORS	1.5	693549.2	4802030	94.93
TRACKING MOTORS	1.5	693554.7	4802030	94.89
TRACKING MOTORS	1.5	693560.2	4802030	94.84
TRACKING MOTORS	1.5	693565.6	4802030	94.79
TRACKING MOTORS	1.5	693571.1	4802030	94.72
TRACKING MOTORS	1.5	693576.6	4802030	94.65
TRACKING MOTORS	1.5	693582.1	4802030	94.58
TRACKING MOTORS	1.5	693587.6	4802030	94.52
TRACKING MOTORS	1.5	693593.1	4802030	94.45
TRACKING MOTORS	1.5	693598.6	4802030	94.34
TRACKING MOTORS	1.5	693604.1	4802030	94.22
TRACKING MOTORS	1.5	693609.5	4802030	94.11
TRACKING MOTORS	1.5	693615	4802030	93.94
TRACKING MOTORS	1.5	693620.5	4802030	93.76
TRACKING MOTORS	1.5	693626	4802030	93.71
TRACKING MOTORS	1.5	693631.5	4802030	93.72
TRACKING MOTORS	1.5	693637	4802030	93.73
TRACKING MOTORS	1.5	693642.5	4802030	93.74
TRACKING MOTORS	1.5	693648	4802030	93.76
TRACKING MOTORS	1.5	693653.5	4802031	93.77
TRACKING MOTORS	1.5	693658.9	4802031	93.77

Name	Height	Coordinates		
		X	Y	Z
	(m)	(m)	(m)	(m)
TRACKING MOTORS	1.5	693491.3	4802133	95.28
TRACKING MOTORS	1.5	693496.8	4802133	95.25
TRACKING MOTORS	1.5	693502.3	4802133	95.21
TRACKING MOTORS	1.5	693507.8	4802133	95.13
TRACKING MOTORS	1.5	693513.3	4802133	95.09
TRACKING MOTORS	1.5	693518.7	4802133	95.06
TRACKING MOTORS	1.5	693524.2	4802133	95.03
TRACKING MOTORS	1.5	693529.7	4802133	95
TRACKING MOTORS	1.5	693535.2	4802133	94.96
TRACKING MOTORS	1.5	693540.7	4802133	94.93
TRACKING MOTORS	1.5	693546.2	4802133	94.93
TRACKING MOTORS	1.5	693551.7	4802133	94.92
TRACKING MOTORS	1.5	693557.2	4802133	94.92
TRACKING MOTORS	1.5	693562.6	4802133	94.92
TRACKING MOTORS	1.5	693568.1	4802133	94.88
TRACKING MOTORS	1.5	693573.6	4802133	94.84
TRACKING MOTORS	1.5	693579.1	4802133	94.8
TRACKING MOTORS	1.5	693584.6	4802133	94.75
TRACKING MOTORS	1.5	693590.1	4802133	94.7
TRACKING MOTORS	1.5	693595.6	4802134	94.62
TRACKING MOTORS	1.5	693601.1	4802134	94.53
TRACKING MOTORS	1.5	693606.6	4802134	94.45
TRACKING MOTORS	1.5	693612	4802134	94.36
TRACKING MOTORS	1.5	693617.5	4802134	94.26
TRACKING MOTORS	1.5	693623	4802134	94.12
TRACKING MOTORS	1.5	693628.5	4802134	93.97
TRACKING MOTORS	1.5	693634	4802134	93.77
TRACKING MOTORS	1.5	693639.5	4802134	93.56
TRACKING MOTORS	1.5	693645	4802134	93.36
TRACKING MOTORS	1.5	693650.5	4802134	93.16
TRACKING MOTORS	1.5	693655.9	4802134	93.12
TRACKING MOTORS	1.5	693661.4	4802134	93.15
TRACKING MOTORS	1.5	693431.4	4802116	95.65
TRACKING MOTORS	1.5	693436.9	4802116	95.69
TRACKING MOTORS	1.5	693442.4	4802116	95.73
TRACKING MOTORS	1.5	693447.9	4802117	95.72
TRACKING MOTORS	1.5	693453.3	4802117	95.71
TRACKING MOTORS	1.5	693458.8	4802117	95.71
TRACKING MOTORS	1.5	693464.3	4802117	95.7
TRACKING MOTORS	1.5	693469.8	4802117	95.67

Name	Height	Coordinates		
		X	Y	Z
	(m)	(m)	(m)	(m)
TRACKING MOTORS	1.5	693475.3	4802117	95.66
TRACKING MOTORS	1.5	693480.8	4802117	95.65
TRACKING MOTORS	1.5	693486.3	4802117	95.65
TRACKING MOTORS	1.5	693532.7	4802221	94.28
TRACKING MOTORS	1.5	693538.2	4802221	94.27
TRACKING MOTORS	1.5	693543.6	4802221	94.26
TRACKING MOTORS	1.5	693549.1	4802221	94.26
TRACKING MOTORS	1.5	693554.6	4802221	94.25
TRACKING MOTORS	1.5	693560.1	4802221	94.24
TRACKING MOTORS	1.5	693565.6	4802221	94.22
TRACKING MOTORS	1.5	693571.1	4802221	94.18
TRACKING MOTORS	1.5	693576.6	4802221	94.14
TRACKING MOTORS	1.5	693582.1	4802221	94.1
TRACKING MOTORS	1.5	693419.2	4802248	94.8
TRACKING MOTORS	1.5	693424.7	4802248	94.82
TRACKING MOTORS	1.5	693430.2	4802248	94.84
TRACKING MOTORS	1.5	693435.7	4802248	94.82
TRACKING MOTORS	1.5	693441.2	4802248	94.8
TRACKING MOTORS	1.5	693446.7	4802248	94.78
TRACKING MOTORS	1.5	693452.2	4802248	94.76
TRACKING MOTORS	1.5	693457.6	4802248	94.75
TRACKING MOTORS	1.5	693463.1	4802248	94.75
TRACKING MOTORS	1.5	693402.4	4802261	94.64
TRACKING MOTORS	1.5	693407.9	4802261	94.65
TRACKING MOTORS	1.5	693413.4	4802261	94.66
TRACKING MOTORS	1.5	693469.1	4802232	94.74
TRACKING MOTORS	1.5	693474.6	4802232	94.74
TRACKING MOTORS	1.5	693480.1	4802232	94.72
TRACKING MOTORS	1.5	693485.5	4802232	94.69
TRACKING MOTORS	1.5	693491	4802232	94.67
TRACKING MOTORS	1.5	693496.5	4802233	94.64
TRACKING MOTORS	1.5	693502	4802233	94.62
TRACKING MOTORS	1.5	694844.2	4801241	95.5
TRACKING MOTORS	1.5	694849.7	4801241	95.52
TRACKING MOTORS	1.5	694855.2	4801241	95.52
TRACKING MOTORS	1.5	694860.7	4801241	95.52
TRACKING MOTORS	1.5	694866.2	4801241	95.52
TRACKING MOTORS	1.5	694871.7	4801241	95.52
TRACKING MOTORS	1.5	694877.2	4801241	95.51
TRACKING MOTORS	1.5	694882.7	4801241	95.51

Name	Height	Coordinates		
		X	Y	Z
	(m)	(m)	(m)	(m)
TRACKING MOTORS	1.5	694888.1	4801241	95.52
TRACKING MOTORS	1.5	694893.6	4801241	95.55
TRACKING MOTORS	1.5	694899.1	4801241	95.57
TRACKING MOTORS	1.5	694920.6	4801257	95.3
TRACKING MOTORS	1.5	694926.1	4801257	95.25
TRACKING MOTORS	1.5	694931.6	4801257	95.22
TRACKING MOTORS	1.5	694937.1	4801257	95.26
TRACKING MOTORS	1.5	694942.6	4801257	95.29
TRACKING MOTORS	1.5	694948.1	4801257	95.22
TRACKING MOTORS	1.5	694953.6	4801257	95.14
TRACKING MOTORS	1.5	694959	4801257	95.08
TRACKING MOTORS	1.5	694964.5	4801257	95.02
TRACKING MOTORS	1.5	694970	4801257	94.96
TRACKING MOTORS	1.5	694904.2	4801257	95.36
TRACKING MOTORS	1.5	694909.6	4801257	95.38
TRACKING MOTORS	1.5	694915.1	4801257	95.36
TRACKING MOTORS	1.5	694841.2	4801345	94.83
TRACKING MOTORS	1.5	694846.7	4801345	94.83
TRACKING MOTORS	1.5	694852.2	4801345	94.82
TRACKING MOTORS	1.5	694857.7	4801345	94.81
TRACKING MOTORS	1.5	694863.2	4801345	94.8
TRACKING MOTORS	1.5	694868.7	4801345	94.78
TRACKING MOTORS	1.5	694874.2	4801345	94.75
TRACKING MOTORS	1.5	694879.7	4801345	94.72
TRACKING MOTORS	1.5	694885.1	4801345	94.67
TRACKING MOTORS	1.5	694890.6	4801345	94.61
TRACKING MOTORS	1.5	694896.1	4801345	94.55
TRACKING MOTORS	1.5	694901.6	4801345	94.53
TRACKING MOTORS	1.5	694907.1	4801345	94.51
TRACKING MOTORS	1.5	694912.6	4801345	94.49
TRACKING MOTORS	1.5	694918.1	4801345	94.45
TRACKING MOTORS	1.5	694923.6	4801345	94.41
TRACKING MOTORS	1.5	694929.1	4801345	94.37
TRACKING MOTORS	1.5	694934.6	4801345	94.33
TRACKING MOTORS	1.5	694940	4801345	94.3
TRACKING MOTORS	1.5	694945.5	4801345	94.23
TRACKING MOTORS	1.5	694951	4801345	94.13
TRACKING MOTORS	1.5	694956.5	4801345	94.04
TRACKING MOTORS	1.5	694838.2	4801448	94.33
TRACKING MOTORS	1.5	694843.7	4801448	94.33

Name	Height	Coordinates		
		X	Y	Z
	(m)	(m)	(m)	(m)
TRACKING MOTORS	1.5	694849.2	4801448	94.33
TRACKING MOTORS	1.5	694854.6	4801448	94.32
TRACKING MOTORS	1.5	694860.1	4801448	94.28
TRACKING MOTORS	1.5	694865.6	4801448	94.24
TRACKING MOTORS	1.5	694871.1	4801448	94.2
TRACKING MOTORS	1.5	694876.6	4801448	94.17
TRACKING MOTORS	1.5	694882.1	4801448	94.13
TRACKING MOTORS	1.5	694887.6	4801448	94.11
TRACKING MOTORS	1.5	694893.1	4801448	94.1
TRACKING MOTORS	1.5	694898.6	4801448	94.08
TRACKING MOTORS	1.5	694904	4801448	94.07
TRACKING MOTORS	1.5	694909.5	4801448	94.05
TRACKING MOTORS	1.5	694915	4801448	94.04
TRACKING MOTORS	1.5	694920.5	4801448	94.03
TRACKING MOTORS	1.5	694926	4801448	94.02
TRACKING MOTORS	1.5	694931.5	4801448	94
TRACKING MOTORS	1.5	694937	4801448	93.99
TRACKING MOTORS	1.5	694942.5	4801448	93.97
TRACKING MOTORS	1.5	694948	4801448	93.93
TRACKING MOTORS	1.5	694953.5	4801448	93.89
TRACKING MOTORS	1.5	694958.9	4801448	93.85
TRACKING MOTORS	1.5	694964	4801464	93.77
TRACKING MOTORS	1.5	694813.3	4801551	94.68
TRACKING MOTORS	1.5	694818.8	4801551	94.68
TRACKING MOTORS	1.5	694824.3	4801551	94.67
TRACKING MOTORS	1.5	694829.8	4801551	94.64
TRACKING MOTORS	1.5	694835.2	4801551	94.61
TRACKING MOTORS	1.5	694840.7	4801551	94.57
TRACKING MOTORS	1.5	694846.2	4801551	94.54
TRACKING MOTORS	1.5	694851.7	4801551	94.5
TRACKING MOTORS	1.5	694857.2	4801551	94.48
TRACKING MOTORS	1.5	694862.7	4801551	94.45
TRACKING MOTORS	1.5	694868.2	4801551	94.43
TRACKING MOTORS	1.5	694873.7	4801551	94.42
TRACKING MOTORS	1.5	694879.2	4801551	94.41
TRACKING MOTORS	1.5	694884.6	4801551	94.4
TRACKING MOTORS	1.5	694890.1	4801551	94.4
TRACKING MOTORS	1.5	694895.6	4801551	94.39
TRACKING MOTORS	1.5	694901.1	4801551	94.39
TRACKING MOTORS	1.5	694906.6	4801551	94.39

Name	Height	Coordinates		
		X	Y	Z
	(m)	(m)	(m)	(m)
TRACKING MOTORS	1.5	694912.1	4801551	94.39
TRACKING MOTORS	1.5	694917.6	4801551	94.33
TRACKING MOTORS	1.5	694923.1	4801551	94.27
TRACKING MOTORS	1.5	694928.6	4801551	94.25
TRACKING MOTORS	1.5	694934	4801551	94.25
TRACKING MOTORS	1.5	694940	4801536	94.31
TRACKING MOTORS	1.5	694945.5	4801536	94.2
TRACKING MOTORS	1.5	694951	4801536	94.04
TRACKING MOTORS	1.5	694956.5	4801536	93.87
TRACKING MOTORS	1.5	694962	4801536	93.7
TRACKING MOTORS	1.5	694848.7	4801655	94.41
TRACKING MOTORS	1.5	694854.2	4801655	94.4
TRACKING MOTORS	1.5	694859.7	4801655	94.39
TRACKING MOTORS	1.5	694865.2	4801655	94.38
TRACKING MOTORS	1.5	694870.7	4801655	94.37
TRACKING MOTORS	1.5	694876.2	4801655	94.35
TRACKING MOTORS	1.5	694881.6	4801655	94.35
TRACKING MOTORS	1.5	694887.1	4801655	94.35
TRACKING MOTORS	1.5	694892.6	4801655	94.37
TRACKING MOTORS	1.5	694898.1	4801655	94.38
TRACKING MOTORS	1.5	694903.6	4801655	94.4
TRACKING MOTORS	1.5	694909.1	4801655	94.42
TRACKING MOTORS	1.5	694914.6	4801655	94.43
TRACKING MOTORS	1.5	694920.1	4801655	94.45
TRACKING MOTORS	1.5	694925.6	4801655	94.47
TRACKING MOTORS	1.5	694931.1	4801655	94.49
TRACKING MOTORS	1.5	694936.5	4801655	94.51
TRACKING MOTORS	1.5	694810.3	4801655	94.46
TRACKING MOTORS	1.5	694815.8	4801655	94.46
TRACKING MOTORS	1.5	694821.3	4801655	94.46
TRACKING MOTORS	1.5	694826.8	4801655	94.45
TRACKING MOTORS	1.5	694832.2	4801655	94.44
TRACKING MOTORS	1.5	694837.7	4801655	94.43
TRACKING MOTORS	1.5	694843.2	4801655	94.42
TRACKING MOTORS	1.5	694807.3	4801758	94.09
TRACKING MOTORS	1.5	694812.8	4801758	94.1
TRACKING MOTORS	1.5	694818.3	4801758	94.11
TRACKING MOTORS	1.5	694823.8	4801758	94.11
TRACKING MOTORS	1.5	694829.2	4801758	94.08
TRACKING MOTORS	1.5	694834.7	4801758	94.05

Name	Height	Coordinates		
		X	Y	Z
	(m)	(m)	(m)	(m)
TRACKING MOTORS	1.5	694840.2	4801758	94.02
TRACKING MOTORS	1.5	694845.7	4801758	94.07
TRACKING MOTORS	1.5	694851.2	4801758	94.2
TRACKING MOTORS	1.5	694856.7	4801758	94.2
TRACKING MOTORS	1.5	694862.2	4801758	94.17
TRACKING MOTORS	1.5	694867.7	4801758	94.15
TRACKING MOTORS	1.5	694873.2	4801758	94.12
TRACKING MOTORS	1.5	694878.7	4801758	94.1
TRACKING MOTORS	1.5	694884.1	4801758	94.08
TRACKING MOTORS	1.5	694889.6	4801758	94.06
TRACKING MOTORS	1.5	694895.1	4801758	94.04
TRACKING MOTORS	1.5	694900.6	4801758	94.03
TRACKING MOTORS	1.5	694906.1	4801758	94
TRACKING MOTORS	1.5	694911.6	4801758	93.97
TRACKING MOTORS	1.5	694917.1	4801758	93.98
TRACKING MOTORS	1.5	694922.6	4801758	94
TRACKING MOTORS	1.5	694864.7	4801862	92.92
TRACKING MOTORS	1.5	694870.2	4801862	92.97
TRACKING MOTORS	1.5	694875.7	4801862	93.02
TRACKING MOTORS	1.5	694881.1	4801862	93.07
TRACKING MOTORS	1.5	694886.6	4801862	93.05
TRACKING MOTORS	1.5	694892.1	4801862	93.02
TRACKING MOTORS	1.5	694897.6	4801862	92.98
TRACKING MOTORS	1.5	694903.1	4801862	92.95
TRACKING MOTORS	1.5	694908.6	4801862	92.95
TRACKING MOTORS	1.5	694914.1	4801862	92.98
TRACKING MOTORS	1.5	694919.6	4801862	92.99
TRACKING MOTORS	1.5	694883.6	4801965	92.1
TRACKING MOTORS	1.5	694889.1	4801965	92.27
TRACKING MOTORS	1.5	694894.6	4801965	92.42
TRACKING MOTORS	1.5	694900.1	4801965	92.58
TRACKING MOTORS	1.5	694905.6	4801965	92.73
TRACKING MOTORS	1.5	694911.1	4801965	92.88
TRACKING MOTORS	1.5	694916.6	4801965	92.91
TRACKING MOTORS	1.5	694859.6	4801846	93.04
TRACKING MOTORS	1.5	694854.2	4801846	93.02
TRACKING MOTORS	1.5	694880.6	4802069	92.36
TRACKING MOTORS	1.5	694886.1	4802069	92.49
TRACKING MOTORS	1.5	694891.6	4802069	92.62
TRACKING MOTORS	1.5	694897.1	4802069	92.69

Name	Height	Coordinates		
		X	Y	Z
	(m)	(m)	(m)	(m)
TRACKING MOTORS	1.5	694902.6	4802069	92.73
TRACKING MOTORS	1.5	694908.1	4802069	92.78
TRACKING MOTORS	1.5	694913.6	4802069	92.82
TRACKING MOTORS	1.5	694888.6	4802172	92.47
TRACKING MOTORS	1.5	694894.1	4802172	92.51
TRACKING MOTORS	1.5	694899.6	4802172	92.55
TRACKING MOTORS	1.5	694905.1	4802172	92.59
TRACKING MOTORS	1.5	694910.6	4802172	92.62
TRACKING MOTORS	1.5	694869.2	4802275	92.77
TRACKING MOTORS	1.5	694874.7	4802275	92.84
TRACKING MOTORS	1.5	694880.1	4802275	92.91
TRACKING MOTORS	1.5	694885.6	4802275	92.94
TRACKING MOTORS	1.5	694891.1	4802275	92.96
TRACKING MOTORS	1.5	694896.6	4802275	92.98
TRACKING MOTORS	1.5	694902.1	4802275	92.99
TRACKING MOTORS	1.5	694907.6	4802275	93.01
TRACKING MOTORS	1.5	694852.7	4802275	92.55
TRACKING MOTORS	1.5	694858.2	4802275	92.62
TRACKING MOTORS	1.5	694863.7	4802275	92.7
TRACKING MOTORS	1.5	694942.8	4802195	92.88
TRACKING MOTORS	1.5	694948.3	4802195	92.92
TRACKING MOTORS	1.5	694953.8	4802195	92.97
TRACKING MOTORS	1.5	694959.3	4802195	93.01
TRACKING MOTORS	1.5	694964.8	4802195	93.05
TRACKING MOTORS	1.5	694970.2	4802195	93.1
TRACKING MOTORS	1.5	694975.7	4802195	93.14
TRACKING MOTORS	1.5	694981.2	4802195	93.14
TRACKING MOTORS	1.5	694986.7	4802195	93.14
TRACKING MOTORS	1.5	694992.2	4802195	93.14
TRACKING MOTORS	1.5	694997.7	4802195	93.14
TRACKING MOTORS	1.5	695003.2	4802195	93.14
TRACKING MOTORS	1.5	695008.7	4802195	93.14
TRACKING MOTORS	1.5	695014.2	4802195	93.14
TRACKING MOTORS	1.5	695019.6	4802195	93.14
TRACKING MOTORS	1.5	695025.1	4802195	93.14
TRACKING MOTORS	1.5	695030.6	4802195	93.15
TRACKING MOTORS	1.5	695036.1	4802195	93.18
TRACKING MOTORS	1.5	695041.6	4802195	93.21
TRACKING MOTORS	1.5	695047.1	4802195	93.24
TRACKING MOTORS	1.5	695052.6	4802195	93.27

Name	Height	Coordinates		
		X	Y	Z
	(m)	(m)	(m)	(m)
TRACKING MOTORS	1.5	695058.1	4802195	93.29
TRACKING MOTORS	1.5	695063.6	4802195	93.31
TRACKING MOTORS	1.5	695069	4802195	93.3
TRACKING MOTORS	1.5	695074.5	4802195	93.29
TRACKING MOTORS	1.5	695080	4802195	93.28
TRACKING MOTORS	1.5	695085.5	4802195	93.27
TRACKING MOTORS	1.5	695091	4802195	93.27
TRACKING MOTORS	1.5	695096.5	4802195	93.32
TRACKING MOTORS	1.5	695102	4802195	93.4
TRACKING MOTORS	1.5	695107.5	4802195	93.49
TRACKING MOTORS	1.5	695113	4802195	93.57
TRACKING MOTORS	1.5	695118.5	4802195	93.65
TRACKING MOTORS	1.5	695123.9	4802195	93.74
TRACKING MOTORS	1.5	695129.4	4802195	93.85
TRACKING MOTORS	1.5	695134.9	4802195	93.96
TRACKING MOTORS	1.5	695140.4	4802195	94.07
TRACKING MOTORS	1.5	695145.9	4802195	94.18
TRACKING MOTORS	1.5	695151.4	4802195	94.27
TRACKING MOTORS	1.5	695156.9	4802195	94.28
TRACKING MOTORS	1.5	695162.4	4802195	94.3
TRACKING MOTORS	1.5	695167.9	4802195	94.33
TRACKING MOTORS	1.5	695173.3	4802195	94.36
TRACKING MOTORS	1.5	695178.8	4802195	94.39
TRACKING MOTORS	1.5	695184.3	4802195	94.4
TRACKING MOTORS	1.5	695189.8	4802195	94.37
TRACKING MOTORS	1.5	695195.3	4802195	94.34
TRACKING MOTORS	1.5	695200.8	4802195	94.31
TRACKING MOTORS	1.5	695206.3	4802195	94.28
TRACKING MOTORS	1.5	695211.8	4802195	94.23
TRACKING MOTORS	1.5	695217.3	4802195	93.93
TRACKING MOTORS	1.5	694978.7	4802091	93.19
TRACKING MOTORS	1.5	694984.2	4802091	93.21
TRACKING MOTORS	1.5	694989.7	4802092	93.25
TRACKING MOTORS	1.5	694995.2	4802092	93.28
TRACKING MOTORS	1.5	695000.7	4802092	93.32
TRACKING MOTORS	1.5	695006.2	4802092	93.34
TRACKING MOTORS	1.5	695011.7	4802092	93.36
TRACKING MOTORS	1.5	695017.2	4802092	93.37
TRACKING MOTORS	1.5	695022.6	4802092	93.39
TRACKING MOTORS	1.5	695028.1	4802092	93.41

Name	Height	Coordinates		
		X	Y	Z
	(m)	(m)	(m)	(m)
TRACKING MOTORS	1.5	695033.6	4802092	93.43
TRACKING MOTORS	1.5	695039.1	4802092	93.45
TRACKING MOTORS	1.5	695044.6	4802092	93.47
TRACKING MOTORS	1.5	695050.1	4802092	93.51
TRACKING MOTORS	1.5	695055.6	4802092	93.55
TRACKING MOTORS	1.5	695061.1	4802092	93.58
TRACKING MOTORS	1.5	695066.6	4802092	93.59
TRACKING MOTORS	1.5	695072	4802092	93.6
TRACKING MOTORS	1.5	695077.5	4802092	93.6
TRACKING MOTORS	1.5	695083	4802092	93.62
TRACKING MOTORS	1.5	695088.5	4802092	93.66
TRACKING MOTORS	1.5	695094	4802092	93.69
TRACKING MOTORS	1.5	695099.5	4802092	93.73
TRACKING MOTORS	1.5	695105	4802092	93.76
TRACKING MOTORS	1.5	695110.5	4802092	93.76
TRACKING MOTORS	1.5	695116	4802092	93.77
TRACKING MOTORS	1.5	695121.4	4802092	93.77
TRACKING MOTORS	1.5	695126.9	4802092	93.75
TRACKING MOTORS	1.5	695132.4	4802092	93.73
TRACKING MOTORS	1.5	695137.9	4802092	93.71
TRACKING MOTORS	1.5	695143.4	4802092	93.68
TRACKING MOTORS	1.5	695148.9	4802092	93.65
TRACKING MOTORS	1.5	695154.4	4802092	93.63
TRACKING MOTORS	1.5	695159.9	4802092	93.6
TRACKING MOTORS	1.5	695165.4	4802092	93.58
TRACKING MOTORS	1.5	695170.9	4802092	93.54
TRACKING MOTORS	1.5	695176.3	4802092	93.5
TRACKING MOTORS	1.5	695181.8	4802092	93.46
TRACKING MOTORS	1.5	695187.3	4802092	93.45
TRACKING MOTORS	1.5	695192.8	4802092	93.45
TRACKING MOTORS	1.5	695198.3	4802092	93.44
TRACKING MOTORS	1.5	695203.8	4802092	93.4
TRACKING MOTORS	1.5	695209.3	4802092	93.36
TRACKING MOTORS	1.5	695214.8	4802092	93.29
TRACKING MOTORS	1.5	695220.3	4802092	93.19
TRACKING MOTORS	1.5	695225.7	4802092	93.1
TRACKING MOTORS	1.5	694940.3	4802091	92.89
TRACKING MOTORS	1.5	694945.8	4802091	92.92
TRACKING MOTORS	1.5	694951.3	4802091	92.95
TRACKING MOTORS	1.5	694956.8	4802091	92.98

Name	Height	Coordinates		
		X	Y	Z
	(m)	(m)	(m)	(m)
TRACKING MOTORS	1.5	694962.3	4802091	93.03
TRACKING MOTORS	1.5	694967.7	4802091	93.1
TRACKING MOTORS	1.5	694973.2	4802091	93.16
TRACKING MOTORS	1.5	694934.8	4802282	92.95
TRACKING MOTORS	1.5	694940.3	4802282	92.96
TRACKING MOTORS	1.5	694945.7	4802282	92.93
TRACKING MOTORS	1.5	694951.2	4802282	92.88
TRACKING MOTORS	1.5	694956.7	4802282	92.81
TRACKING MOTORS	1.5	694962.2	4802282	92.75
TRACKING MOTORS	1.5	694967.7	4802282	92.68
TRACKING MOTORS	1.5	694973.2	4802282	92.63
TRACKING MOTORS	1.5	694978.7	4802282	92.61
TRACKING MOTORS	1.5	694984.2	4802282	92.58
TRACKING MOTORS	1.5	694989.7	4802282	92.56
TRACKING MOTORS	1.5	694995.2	4802283	92.54
TRACKING MOTORS	1.5	695000.6	4802283	92.53
TRACKING MOTORS	1.5	695006.1	4802283	92.52
TRACKING MOTORS	1.5	695011.6	4802283	92.51
TRACKING MOTORS	1.5	695017.1	4802283	92.49
TRACKING MOTORS	1.5	695022.6	4802283	92.47
TRACKING MOTORS	1.5	695028.1	4802283	92.46
TRACKING MOTORS	1.5	695033.6	4802283	92.44
TRACKING MOTORS	1.5	695039.1	4802283	92.42
TRACKING MOTORS	1.5	695044.6	4802283	92.4
TRACKING MOTORS	1.5	695050	4802283	92.38
TRACKING MOTORS	1.5	695055.5	4802283	92.37
TRACKING MOTORS	1.5	695061	4802283	92.37
TRACKING MOTORS	1.5	695066.5	4802283	92.35
TRACKING MOTORS	1.5	695072	4802283	92.35
TRACKING MOTORS	1.5	695077.5	4802283	92.38
TRACKING MOTORS	1.5	695083	4802283	92.4
TRACKING MOTORS	1.5	695088.5	4802283	92.42
TRACKING MOTORS	1.5	695094	4802283	92.43
TRACKING MOTORS	1.5	695099.4	4802283	92.44
TRACKING MOTORS	1.5	695104.9	4802283	92.44
TRACKING MOTORS	1.5	695097	4801988	93.56
TRACKING MOTORS	1.5	695102.5	4801988	93.51
TRACKING MOTORS	1.5	694948.8	4801988	93.02
TRACKING MOTORS	1.5	694954.3	4801988	93.05
TRACKING MOTORS	1.5	694959.8	4801988	93.07

Name	Height	Coordinates		
		X	Y	Z
	(m)	(m)	(m)	(m)
TRACKING MOTORS	1.5	694965.3	4801988	93.1
TRACKING MOTORS	1.5	694970.7	4801988	93.12
TRACKING MOTORS	1.5	694976.2	4801988	93.15
TRACKING MOTORS	1.5	694981.7	4801988	93.19
TRACKING MOTORS	1.5	694987.2	4801988	93.22
TRACKING MOTORS	1.5	694992.7	4801988	93.25
TRACKING MOTORS	1.5	694998.2	4801988	93.29
TRACKING MOTORS	1.5	695003.7	4801988	93.32
TRACKING MOTORS	1.5	695009.2	4801988	93.33
TRACKING MOTORS	1.5	695014.7	4801988	93.35
TRACKING MOTORS	1.5	695020.1	4801988	93.37
TRACKING MOTORS	1.5	695025.6	4801988	93.39
TRACKING MOTORS	1.5	695031.1	4801988	93.41
TRACKING MOTORS	1.5	695036.6	4801988	93.43
TRACKING MOTORS	1.5	695042.1	4801988	93.45
TRACKING MOTORS	1.5	695047.6	4801988	93.47
TRACKING MOTORS	1.5	695053.1	4801988	93.5
TRACKING MOTORS	1.5	695058.6	4801988	93.52
TRACKING MOTORS	1.5	695064.1	4801988	93.52
TRACKING MOTORS	1.5	695069.6	4801988	93.54
TRACKING MOTORS	1.5	695075	4801988	93.55
TRACKING MOTORS	1.5	695080.5	4801988	93.57
TRACKING MOTORS	1.5	695086	4801988	93.58
TRACKING MOTORS	1.5	695091.5	4801988	93.6
TRACKING MOTORS	1.5	694968.3	4801885	93.22
TRACKING MOTORS	1.5	694973.7	4801885	93.27
TRACKING MOTORS	1.5	694979.2	4801885	93.32
TRACKING MOTORS	1.5	694984.7	4801885	93.37
TRACKING MOTORS	1.5	694990.2	4801885	93.4
TRACKING MOTORS	1.5	694995.7	4801885	93.42
TRACKING MOTORS	1.5	695001.2	4801885	93.44
TRACKING MOTORS	1.5	695006.7	4801885	93.45
TRACKING MOTORS	1.5	695012.2	4801885	93.46
TRACKING MOTORS	1.5	695017.7	4801885	93.47
TRACKING MOTORS	1.5	695023.1	4801885	93.47
TRACKING MOTORS	1.5	695028.6	4801885	93.47
TRACKING MOTORS	1.5	695034.1	4801885	93.46
TRACKING MOTORS	1.5	695039.6	4801885	93.44
TRACKING MOTORS	1.5	695045.1	4801885	93.41
TRACKING MOTORS	1.5	695050.6	4801885	93.39

Name	Height	Coordinates		
		X	Y	Z
	(m)	(m)	(m)	(m)
TRACKING MOTORS	1.5	695056.1	4801885	93.37
TRACKING MOTORS	1.5	695061.6	4801885	93.35
TRACKING MOTORS	1.5	695067.1	4801885	93.32
TRACKING MOTORS	1.5	695072.5	4801885	93.29
TRACKING MOTORS	1.5	695078	4801885	93.25
TRACKING MOTORS	1.5	695083.5	4801885	93.19
TRACKING MOTORS	1.5	695089	4801885	93.13
TRACKING MOTORS	1.5	695094.5	4801885	93.04
TRACKING MOTORS	1.5	695100	4801885	92.92
TRACKING MOTORS	1.5	695105.5	4801885	92.8
TRACKING MOTORS	1.5	694951.8	4801885	93.04
TRACKING MOTORS	1.5	694957.3	4801885	93.1
TRACKING MOTORS	1.5	694962.8	4801885	93.16
TRACKING MOTORS	1.5	694965.8	4801781	93.98
TRACKING MOTORS	1.5	694971.2	4801781	93.98
TRACKING MOTORS	1.5	694976.7	4801781	94
TRACKING MOTORS	1.5	694982.2	4801781	94.01
TRACKING MOTORS	1.5	694987.7	4801781	94.02
TRACKING MOTORS	1.5	694993.2	4801781	94.03
TRACKING MOTORS	1.5	694998.7	4801781	94.05
TRACKING MOTORS	1.5	695004.2	4801781	94.05
TRACKING MOTORS	1.5	695009.7	4801781	94.05
TRACKING MOTORS	1.5	695015.2	4801781	94.04
TRACKING MOTORS	1.5	695020.6	4801781	94.04
TRACKING MOTORS	1.5	695026.1	4801781	94.03
TRACKING MOTORS	1.5	695031.6	4801781	94.03
TRACKING MOTORS	1.5	695037.1	4801781	94.03
TRACKING MOTORS	1.5	695042.6	4801781	94.05
TRACKING MOTORS	1.5	695048.1	4801781	94.07
TRACKING MOTORS	1.5	695053.6	4801781	94.09
TRACKING MOTORS	1.5	695059.1	4801781	94.11
TRACKING MOTORS	1.5	695064.6	4801781	94.12
TRACKING MOTORS	1.5	695070.1	4801781	94.12
TRACKING MOTORS	1.5	695075.5	4801781	94.12
TRACKING MOTORS	1.5	695081	4801781	94.12
TRACKING MOTORS	1.5	695086.5	4801781	94.12
TRACKING MOTORS	1.5	695092	4801781	94.08
TRACKING MOTORS	1.5	695097.5	4801781	93.99
TRACKING MOTORS	1.5	695103	4801781	93.87
TRACKING MOTORS	1.5	695108.5	4801781	93.74

Name	Height	Coordinates		
		X	Y	Z
	(m)	(m)	(m)	(m)
TRACKING MOTORS	1.5	694949.3	4801781	93.97
TRACKING MOTORS	1.5	694954.8	4801781	93.97
TRACKING MOTORS	1.5	694960.3	4801781	93.98
TRACKING MOTORS	1.5	694979.7	4801678	94.55
TRACKING MOTORS	1.5	694985.2	4801678	94.55
TRACKING MOTORS	1.5	694990.7	4801678	94.55
TRACKING MOTORS	1.5	694996.2	4801678	94.56
TRACKING MOTORS	1.5	695001.7	4801678	94.56
TRACKING MOTORS	1.5	695007.2	4801678	94.52
TRACKING MOTORS	1.5	695012.7	4801678	94.47
TRACKING MOTORS	1.5	695018.2	4801678	94.48
TRACKING MOTORS	1.5	695107.5	4802004	93.49
TRACKING MOTORS	1.5	694973.8	4801694	94.5
TRACKING MOTORS	1.5	694962.8	4801694	94.5
TRACKING MOTORS	1.5	694968.3	4801694	94.5
TRACKING MOTORS	1.5	695023.2	4801694	94.55
TRACKING MOTORS	1.5	695028.7	4801694	94.57
TRACKING MOTORS	1.5	695034.2	4801694	94.57
TRACKING MOTORS	1.5	695039.7	4801694	94.56
TRACKING MOTORS	1.5	695045.1	4801694	94.54
TRACKING MOTORS	1.5	695050.6	4801694	94.53
TRACKING MOTORS	1.5	695056.1	4801694	94.51
TRACKING MOTORS	1.5	695061.6	4801694	94.52
TRACKING MOTORS	1.5	695067.1	4801694	94.52
TRACKING MOTORS	1.5	695072.6	4801694	94.45
TRACKING MOTORS	1.5	695078.1	4801694	94.38
TRACKING MOTORS	1.5	695114.4	4801765	93.75
TRACKING MOTORS	1.5	695119.9	4801765	93.63
TRACKING MOTORS	1.5	693664.5	4801840	94.76
TRACKING MOTORS	1.5	695659.5	4802083	94.32
TRACKING MOTORS	1.5	694937.8	4802179	92.77
TRACKING MOTORS	1.5	694943.8	4801972	92.96
TRACKING MOTORS	1.5	694945.8	4801900	92.97
TRACKING MOTORS	1.5	692944.1	4802400	92.86
TRACKING MOTORS	1.5	692949.6	4802400	92.84
TRACKING MOTORS	1.5	692955.1	4802400	92.83
TRACKING MOTORS	1.5	692960.6	4802400	92.84
TRACKING MOTORS	1.5	692966	4802401	92.88
TRACKING MOTORS	1.5	692971.5	4802401	92.94
TRACKING MOTORS	1.5	692977	4802401	93.01

Name	Height	Coordinates		
		X	Y	Z
	(m)	(m)	(m)	(m)
TRACKING MOTORS	1.5	692982.5	4802401	93.07
TRACKING MOTORS	1.5	692988	4802401	93.13
TRACKING MOTORS	1.5	692993.5	4802401	93.2
TRACKING MOTORS	1.5	692998.9	4802401	93.28
TRACKING MOTORS	1.5	693004.4	4802402	93.4
TRACKING MOTORS	1.5	693009.9	4802402	93.52
TRACKING MOTORS	1.5	693015.4	4802402	93.64
TRACKING MOTORS	1.5	693020.9	4802402	93.76
TRACKING MOTORS	1.5	693026.4	4802402	93.9
TRACKING MOTORS	1.5	693031.9	4802402	94.01
TRACKING MOTORS	1.5	693037.3	4802403	94.09
TRACKING MOTORS	1.5	693042.8	4802403	94.18
TRACKING MOTORS	1.5	693048.3	4802403	94.26
TRACKING MOTORS	1.5	693053.8	4802403	94.32
TRACKING MOTORS	1.5	693059.3	4802403	94.32
TRACKING MOTORS	1.5	693064.8	4802403	94.32
TRACKING MOTORS	1.5	693070.2	4802404	94.31
TRACKING MOTORS	1.5	693075.7	4802404	94.31
TRACKING MOTORS	1.5	693081.2	4802404	94.32
TRACKING MOTORS	1.5	693086.7	4802404	94.32
TRACKING MOTORS	1.5	693092.2	4802404	94.32
TRACKING MOTORS	1.5	693097.7	4802404	94.32
TRACKING MOTORS	1.5	693103.2	4802404	94.32
TRACKING MOTORS	1.5	693108.6	4802405	94.32
TRACKING MOTORS	1.5	693114.1	4802405	94.33
TRACKING MOTORS	1.5	693119.6	4802405	94.37
TRACKING MOTORS	1.5	693125.1	4802405	94.41
TRACKING MOTORS	1.5	693130.6	4802405	94.44
TRACKING MOTORS	1.5	693136.1	4802405	94.48
TRACKING MOTORS	1.5	693141.6	4802406	94.52
TRACKING MOTORS	1.5	693147	4802406	94.53
TRACKING MOTORS	1.5	693152.5	4802406	94.54
TRACKING MOTORS	1.5	693158	4802406	94.55
TRACKING MOTORS	1.5	693163.5	4802406	94.56
TRACKING MOTORS	1.5	693169	4802406	94.57
TRACKING MOTORS	1.5	693174.5	4802407	94.57
TRACKING MOTORS	1.5	693179.9	4802407	94.57
TRACKING MOTORS	1.5	693185.4	4802407	94.56
TRACKING MOTORS	1.5	693190.9	4802407	94.56
TRACKING MOTORS	1.5	693072.7	4802507	93.69

Name	Height	Coordinates		
		X	Y	Z
	(m)	(m)	(m)	(m)
TRACKING MOTORS	1.5	693078.2	4802507	93.73
TRACKING MOTORS	1.5	693083.7	4802507	93.77
TRACKING MOTORS	1.5	693089.2	4802508	93.81
TRACKING MOTORS	1.5	693094.7	4802508	93.84
TRACKING MOTORS	1.5	693100.2	4802508	93.88
TRACKING MOTORS	1.5	693105.6	4802508	93.91
TRACKING MOTORS	1.5	693111.1	4802508	93.94
TRACKING MOTORS	1.5	693116.6	4802508	93.94
TRACKING MOTORS	1.5	693122.1	4802508	93.93
TRACKING MOTORS	1.5	693127.6	4802509	93.93
TRACKING MOTORS	1.5	693133.1	4802509	93.93
TRACKING MOTORS	1.5	693138.6	4802509	93.93
TRACKING MOTORS	1.5	693144	4802509	93.93
TRACKING MOTORS	1.5	693149.5	4802509	93.94
TRACKING MOTORS	1.5	693155	4802509	93.95
TRACKING MOTORS	1.5	693160.5	4802510	93.96
TRACKING MOTORS	1.5	693166	4802510	93.95
TRACKING MOTORS	1.5	693171.5	4802510	93.93
TRACKING MOTORS	1.5	693176.9	4802510	93.9
TRACKING MOTORS	1.5	693182.4	4802510	93.87
TRACKING MOTORS	1.5	693187.9	4802510	93.85
TRACKING MOTORS	1.5	692941.1	4802503	92.77
TRACKING MOTORS	1.5	692946.6	4802503	92.77
TRACKING MOTORS	1.5	692952.1	4802504	92.78
TRACKING MOTORS	1.5	692957.6	4802504	92.78
TRACKING MOTORS	1.5	692963	4802504	92.8
TRACKING MOTORS	1.5	692968.5	4802504	92.72
TRACKING MOTORS	1.5	692974	4802504	92.72
TRACKING MOTORS	1.5	692979.5	4802504	92.72
TRACKING MOTORS	1.5	692985	4802505	92.72
TRACKING MOTORS	1.5	692990.5	4802505	92.72
TRACKING MOTORS	1.5	692996	4802505	92.75
TRACKING MOTORS	1.5	693001.4	4802505	92.85
TRACKING MOTORS	1.5	693006.9	4802505	92.96
TRACKING MOTORS	1.5	693012.4	4802505	93.08
TRACKING MOTORS	1.5	693017.9	4802505	93.2
TRACKING MOTORS	1.5	693023.4	4802506	93.31
TRACKING MOTORS	1.5	693028.9	4802506	93.39
TRACKING MOTORS	1.5	693034.3	4802506	93.42
TRACKING MOTORS	1.5	693039.8	4802506	93.46

Name	Height	Coordinates		
		X	Y	Z
	(m)	(m)	(m)	(m)
TRACKING MOTORS	1.5	693045.3	4802506	93.5
TRACKING MOTORS	1.5	693050.8	4802506	93.53
TRACKING MOTORS	1.5	693056.3	4802507	93.57
TRACKING MOTORS	1.5	693061.8	4802507	93.61
TRACKING MOTORS	1.5	693067.3	4802507	93.65
TRACKING MOTORS	1.5	693234.3	4802615	92.76
TRACKING MOTORS	1.5	693201.4	4802614	92.89
TRACKING MOTORS	1.5	693206.9	4802614	92.87
TRACKING MOTORS	1.5	693212.3	4802615	92.84
TRACKING MOTORS	1.5	693217.8	4802615	92.82
TRACKING MOTORS	1.5	693223.3	4802615	92.8
TRACKING MOTORS	1.5	693228.8	4802615	92.78
TRACKING MOTORS	1.5	692938.1	4802607	93.79
TRACKING MOTORS	1.5	692943.6	4802607	93.83
TRACKING MOTORS	1.5	692949.1	4802607	93.87
TRACKING MOTORS	1.5	692954.6	4802607	93.95
TRACKING MOTORS	1.5	692960	4802607	94.03
TRACKING MOTORS	1.5	692965.5	4802607	94.05
TRACKING MOTORS	1.5	692971	4802608	94.05
TRACKING MOTORS	1.5	692976.5	4802608	94.05
TRACKING MOTORS	1.5	692982	4802608	94.06
TRACKING MOTORS	1.5	692987.5	4802608	94.08
TRACKING MOTORS	1.5	692993	4802608	94.07
TRACKING MOTORS	1.5	692998.4	4802608	93.99
TRACKING MOTORS	1.5	693003.9	4802608	93.92
TRACKING MOTORS	1.5	693009.4	4802609	93.93
TRACKING MOTORS	1.5	693014.9	4802609	93.94
TRACKING MOTORS	1.5	693020.4	4802609	93.95
TRACKING MOTORS	1.5	693025.9	4802609	93.94
TRACKING MOTORS	1.5	693031.4	4802609	93.92
TRACKING MOTORS	1.5	693036.8	4802609	93.89
TRACKING MOTORS	1.5	693042.3	4802610	93.86
TRACKING MOTORS	1.5	693047.8	4802610	93.83
TRACKING MOTORS	1.5	693053.3	4802610	93.8
TRACKING MOTORS	1.5	693058.8	4802610	93.78
TRACKING MOTORS	1.5	693064.3	4802610	93.76
TRACKING MOTORS	1.5	693069.7	4802610	93.74
TRACKING MOTORS	1.5	693075.2	4802611	93.72
TRACKING MOTORS	1.5	693080.7	4802611	93.71
TRACKING MOTORS	1.5	693086.2	4802611	93.69

Name	Height	Coordinates		
		X	Y	Z
	(m)	(m)	(m)	(m)
TRACKING MOTORS	1.5	693091.7	4802611	93.66
TRACKING MOTORS	1.5	693097.2	4802611	93.62
TRACKING MOTORS	1.5	693102.7	4802611	93.58
TRACKING MOTORS	1.5	693108.1	4802612	93.53
TRACKING MOTORS	1.5	693113.6	4802612	93.49
TRACKING MOTORS	1.5	693119.1	4802612	93.45
TRACKING MOTORS	1.5	693124.6	4802612	93.43
TRACKING MOTORS	1.5	693130.1	4802612	93.41
TRACKING MOTORS	1.5	693135.6	4802612	93.39
TRACKING MOTORS	1.5	693141	4802612	93.37
TRACKING MOTORS	1.5	693146.5	4802613	93.33
TRACKING MOTORS	1.5	693152	4802613	93.3
TRACKING MOTORS	1.5	693157.5	4802613	93.26
TRACKING MOTORS	1.5	693163	4802613	93.22
TRACKING MOTORS	1.5	693168.5	4802613	93.19
TRACKING MOTORS	1.5	693174	4802613	93.16
TRACKING MOTORS	1.5	693179.4	4802614	93.1
TRACKING MOTORS	1.5	693184.9	4802614	93.05
TRACKING MOTORS	1.5	693190.4	4802614	93
TRACKING MOTORS	1.5	693195.9	4802614	92.94
TRACKING MOTORS	1.5	693198.4	4802718	92.91
TRACKING MOTORS	1.5	693203.9	4802718	92.84
TRACKING MOTORS	1.5	693209.4	4802718	92.79
TRACKING MOTORS	1.5	693214.8	4802718	92.77
TRACKING MOTORS	1.5	693220.3	4802718	92.76
TRACKING MOTORS	1.5	693225.8	4802718	92.76
TRACKING MOTORS	1.5	693231.3	4802719	92.75
TRACKING MOTORS	1.5	692951.6	4802710	93.5
TRACKING MOTORS	1.5	692957.1	4802711	93.51
TRACKING MOTORS	1.5	692962.5	4802711	93.53
TRACKING MOTORS	1.5	692968	4802711	93.54
TRACKING MOTORS	1.5	692973.5	4802711	93.56
TRACKING MOTORS	1.5	692979	4802711	93.57
TRACKING MOTORS	1.5	692984.5	4802711	93.58
TRACKING MOTORS	1.5	692990	4802712	93.59
TRACKING MOTORS	1.5	692995.4	4802712	93.59
TRACKING MOTORS	1.5	693000.9	4802712	93.68
TRACKING MOTORS	1.5	693006.4	4802712	93.76
TRACKING MOTORS	1.5	693011.9	4802712	93.84
TRACKING MOTORS	1.5	693017.4	4802712	93.92

Name	Height	Coordinates		
		X	Y	Z
	(m)	(m)	(m)	(m)
TRACKING MOTORS	1.5	693022.9	4802712	93.99
TRACKING MOTORS	1.5	693028.4	4802713	93.98
TRACKING MOTORS	1.5	693033.8	4802713	93.97
TRACKING MOTORS	1.5	693039.3	4802713	93.96
TRACKING MOTORS	1.5	693044.8	4802713	93.95
TRACKING MOTORS	1.5	693050.3	4802713	93.95
TRACKING MOTORS	1.5	693055.8	4802713	93.94
TRACKING MOTORS	1.5	693061.3	4802714	93.92
TRACKING MOTORS	1.5	693066.8	4802714	93.9
TRACKING MOTORS	1.5	693072.2	4802714	93.88
TRACKING MOTORS	1.5	693077.7	4802714	93.86
TRACKING MOTORS	1.5	693083.2	4802714	93.86
TRACKING MOTORS	1.5	693088.7	4802714	93.82
TRACKING MOTORS	1.5	693094.2	4802715	93.81
TRACKING MOTORS	1.5	693099.7	4802715	93.8
TRACKING MOTORS	1.5	693105.1	4802715	93.79
TRACKING MOTORS	1.5	693110.6	4802715	93.78
TRACKING MOTORS	1.5	693116.1	4802715	93.74
TRACKING MOTORS	1.5	693121.6	4802715	93.7
TRACKING MOTORS	1.5	693127.1	4802716	93.65
TRACKING MOTORS	1.5	693132.6	4802716	93.61
TRACKING MOTORS	1.5	693138.1	4802716	93.57
TRACKING MOTORS	1.5	693143.5	4802716	93.53
TRACKING MOTORS	1.5	693149	4802716	93.49
TRACKING MOTORS	1.5	693154.5	4802716	93.42
TRACKING MOTORS	1.5	693160	4802716	93.35
TRACKING MOTORS	1.5	693165.5	4802717	93.28
TRACKING MOTORS	1.5	693171	4802717	93.21
TRACKING MOTORS	1.5	693176.4	4802717	93.15
TRACKING MOTORS	1.5	693181.9	4802717	93.09
TRACKING MOTORS	1.5	693187.4	4802717	93.03
TRACKING MOTORS	1.5	693192.9	4802717	92.97
TRACKING MOTORS	1.5	692935.1	4802710	93.46
TRACKING MOTORS	1.5	692940.6	4802710	93.47
TRACKING MOTORS	1.5	692946.1	4802710	93.49
TRACKING MOTORS	1.5	693195.4	4802821	94.22
TRACKING MOTORS	1.5	693200.9	4802821	94.18
TRACKING MOTORS	1.5	693206.4	4802821	94.09
TRACKING MOTORS	1.5	693211.8	4802821	94
TRACKING MOTORS	1.5	693217.3	4802822	93.95

Name	Height	Coordinates		
		X	Y	Z
	(m)	(m)	(m)	(m)
TRACKING MOTORS	1.5	693222.8	4802822	93.89
TRACKING MOTORS	1.5	693228.3	4802822	93.84
TRACKING MOTORS	1.5	693233.8	4802822	93.76
TRACKING MOTORS	1.5	693239.3	4802822	93.61
TRACKING MOTORS	1.5	692932.1	4802813	94.31
TRACKING MOTORS	1.5	692937.6	4802813	94.3
TRACKING MOTORS	1.5	692943.1	4802814	94.3
TRACKING MOTORS	1.5	692948.6	4802814	94.3
TRACKING MOTORS	1.5	692954.1	4802814	94.31
TRACKING MOTORS	1.5	692959.5	4802814	94.32
TRACKING MOTORS	1.5	692965	4802814	94.3
TRACKING MOTORS	1.5	692970.5	4802814	94.27
TRACKING MOTORS	1.5	692976	4802815	94.23
TRACKING MOTORS	1.5	692981.5	4802815	94.29
TRACKING MOTORS	1.5	692987	4802815	94.35
TRACKING MOTORS	1.5	692992.5	4802815	94.42
TRACKING MOTORS	1.5	692997.9	4802815	94.41
TRACKING MOTORS	1.5	693003.4	4802815	94.41
TRACKING MOTORS	1.5	693008.9	4802816	94.41
TRACKING MOTORS	1.5	693014.4	4802816	94.42
TRACKING MOTORS	1.5	693019.9	4802816	94.42
TRACKING MOTORS	1.5	693025.4	4802816	94.42
TRACKING MOTORS	1.5	693030.8	4802816	94.42
TRACKING MOTORS	1.5	693036.3	4802816	94.42
TRACKING MOTORS	1.5	693041.8	4802816	94.43
TRACKING MOTORS	1.5	693047.3	4802817	94.44
TRACKING MOTORS	1.5	693052.8	4802817	94.44
TRACKING MOTORS	1.5	693058.3	4802817	94.42
TRACKING MOTORS	1.5	693063.8	4802817	94.4
TRACKING MOTORS	1.5	693069.2	4802817	94.38
TRACKING MOTORS	1.5	693074.7	4802817	94.37
TRACKING MOTORS	1.5	693080.2	4802818	94.37
TRACKING MOTORS	1.5	693085.7	4802818	94.36
TRACKING MOTORS	1.5	693091.2	4802818	94.34
TRACKING MOTORS	1.5	693096.7	4802818	94.34
TRACKING MOTORS	1.5	693102.1	4802818	94.35
TRACKING MOTORS	1.5	693107.6	4802818	94.36
TRACKING MOTORS	1.5	693113.1	4802819	94.37
TRACKING MOTORS	1.5	693118.6	4802819	94.4
TRACKING MOTORS	1.5	693124.1	4802819	94.42

Name	Height	Coordinates		
		X	Y	Z
	(m)	(m)	(m)	(m)
TRACKING MOTORS	1.5	693129.6	4802819	94.45
TRACKING MOTORS	1.5	693135.1	4802819	94.47
TRACKING MOTORS	1.5	693140.5	4802819	94.49
TRACKING MOTORS	1.5	693146	4802819	94.5
TRACKING MOTORS	1.5	693151.5	4802820	94.51
TRACKING MOTORS	1.5	693157	4802820	94.48
TRACKING MOTORS	1.5	693162.5	4802820	94.44
TRACKING MOTORS	1.5	693168	4802820	94.41
TRACKING MOTORS	1.5	693173.5	4802820	94.37
TRACKING MOTORS	1.5	693178.9	4802820	94.33
TRACKING MOTORS	1.5	693184.4	4802821	94.3
TRACKING MOTORS	1.5	693189.9	4802821	94.26
TRACKING MOTORS	1.5	692929.1	4802917	91.77
TRACKING MOTORS	1.5	692934.6	4802917	91.63
TRACKING MOTORS	1.5	692940.1	4802917	91.51
TRACKING MOTORS	1.5	692945.6	4802917	91.39
TRACKING MOTORS	1.5	692951.1	4802917	91.28
TRACKING MOTORS	1.5	692956.6	4802917	91.16
TRACKING MOTORS	1.5	692962	4802918	91.05
TRACKING MOTORS	1.5	692967.5	4802918	91.18
TRACKING MOTORS	1.5	692973	4802918	91.32
TRACKING MOTORS	1.5	692978.5	4802918	91.46
TRACKING MOTORS	1.5	692984	4802918	91.59
TRACKING MOTORS	1.5	692989.5	4802918	91.73
TRACKING MOTORS	1.5	692994.9	4802919	91.81
TRACKING MOTORS	1.5	693000.4	4802919	91.83
TRACKING MOTORS	1.5	693005.9	4802919	91.86
TRACKING MOTORS	1.5	693011.4	4802919	91.89
TRACKING MOTORS	1.5	693016.9	4802919	91.92
TRACKING MOTORS	1.5	693022.4	4802919	91.94
TRACKING MOTORS	1.5	693027.9	4802919	91.95
TRACKING MOTORS	1.5	693033.3	4802920	91.95
TRACKING MOTORS	1.5	693038.8	4802920	91.95
TRACKING MOTORS	1.5	693044.3	4802920	91.96
TRACKING MOTORS	1.5	693049.8	4802920	91.96
TRACKING MOTORS	1.5	693055.3	4802920	91.99
TRACKING MOTORS	1.5	693060.8	4802920	92.04
TRACKING MOTORS	1.5	693066.2	4802921	92.09
TRACKING MOTORS	1.5	693071.7	4802921	92.14
TRACKING MOTORS	1.5	693077.2	4802921	92.18

Name	Height	Coordinates		
		X	Y	Z
	(m)	(m)	(m)	(m)
TRACKING MOTORS	1.5	693082.7	4802921	92.23
TRACKING MOTORS	1.5	693088.2	4802921	92.21
TRACKING MOTORS	1.5	693093.7	4802921	92.2
TRACKING MOTORS	1.5	693099.2	4802922	92.19
TRACKING MOTORS	1.5	693104.6	4802922	92.18
TRACKING MOTORS	1.5	693110.1	4802922	92.17
TRACKING MOTORS	1.5	693115.6	4802922	92.2
TRACKING MOTORS	1.5	693121.1	4802922	92.2
TRACKING MOTORS	1.5	693126.6	4802922	92.2
TRACKING MOTORS	1.5	693132.1	4802923	92.21
TRACKING MOTORS	1.5	693137.5	4802923	92.21
TRACKING MOTORS	1.5	693143	4802923	92.22
TRACKING MOTORS	1.5	693148.5	4802923	92.26
TRACKING MOTORS	1.5	693154	4802923	92.3
TRACKING MOTORS	1.5	693159.5	4802923	92.35
TRACKING MOTORS	1.5	693165	4802923	92.39
TRACKING MOTORS	1.5	693170.5	4802924	92.44
TRACKING MOTORS	1.5	693175.9	4802924	92.44
TRACKING MOTORS	1.5	693181.4	4802924	92.41
TRACKING MOTORS	1.5	693186.9	4802924	92.37
TRACKING MOTORS	1.5	693192.4	4802924	92.33
TRACKING MOTORS	1.5	693197.9	4802924	92.3
TRACKING MOTORS	1.5	693203.4	4802925	92.25
TRACKING MOTORS	1.5	693208.9	4802925	92.18
TRACKING MOTORS	1.5	693214.3	4802925	92.11
TRACKING MOTORS	1.5	693219.8	4802925	92.04
TRACKING MOTORS	1.5	693225.3	4802925	91.97
TRACKING MOTORS	1.5	693230.8	4802925	91.9
TRACKING MOTORS	1.5	692942.6	4803020	88.73
TRACKING MOTORS	1.5	692948.1	4803021	88.85
TRACKING MOTORS	1.5	692953.6	4803021	89.02
TRACKING MOTORS	1.5	692959	4803021	89.24
TRACKING MOTORS	1.5	692964.5	4803021	89.35
TRACKING MOTORS	1.5	692970	4803021	89.34
TRACKING MOTORS	1.5	692975.5	4803021	89.34
TRACKING MOTORS	1.5	692981	4803022	89.37
TRACKING MOTORS	1.5	692986.5	4803022	89.41
TRACKING MOTORS	1.5	692992	4803022	89.45
TRACKING MOTORS	1.5	692997.4	4803022	89.26
TRACKING MOTORS	1.5	693002.9	4803022	89.07

Name	Height	Coordinates		
		X	Y	Z
	(m)	(m)	(m)	(m)
TRACKING MOTORS	1.5	693008.4	4803022	88.93
TRACKING MOTORS	1.5	693013.9	4803023	88.82
TRACKING MOTORS	1.5	693019.4	4803023	88.7
TRACKING MOTORS	1.5	693024.9	4803023	88.65
TRACKING MOTORS	1.5	693030.3	4803023	88.66
TRACKING MOTORS	1.5	693035.8	4803023	88.66
TRACKING MOTORS	1.5	693041.3	4803023	88.64
TRACKING MOTORS	1.5	693046.8	4803023	88.61
TRACKING MOTORS	1.5	693052.3	4803024	88.59
TRACKING MOTORS	1.5	693057.8	4803024	88.78
TRACKING MOTORS	1.5	693063.3	4803024	88.98
TRACKING MOTORS	1.5	693068.7	4803024	89.16
TRACKING MOTORS	1.5	693074.2	4803024	89.33
TRACKING MOTORS	1.5	693079.7	4803024	89.49
TRACKING MOTORS	1.5	693085.2	4803025	89.56
TRACKING MOTORS	1.5	693090.7	4803025	89.56
TRACKING MOTORS	1.5	693096.2	4803025	89.56
TRACKING MOTORS	1.5	693101.6	4803025	89.34
TRACKING MOTORS	1.5	693107.1	4803025	89.12
TRACKING MOTORS	1.5	693112.6	4803025	88.92
TRACKING MOTORS	1.5	693118.1	4803026	88.94
TRACKING MOTORS	1.5	693123.6	4803026	88.95
TRACKING MOTORS	1.5	693129.1	4803026	88.98
TRACKING MOTORS	1.5	693134.6	4803026	89.03
TRACKING MOTORS	1.5	693140	4803026	89.08
TRACKING MOTORS	1.5	693145.5	4803026	89.13
TRACKING MOTORS	1.5	693151	4803027	89.19
TRACKING MOTORS	1.5	693156.5	4803027	89.25
TRACKING MOTORS	1.5	693162	4803027	89.32
TRACKING MOTORS	1.5	693167.5	4803027	89.42
TRACKING MOTORS	1.5	693172.9	4803027	89.5
TRACKING MOTORS	1.5	693178.4	4803027	89.43
TRACKING MOTORS	1.5	693183.9	4803027	89.37
TRACKING MOTORS	1.5	693189.4	4803028	89.28
TRACKING MOTORS	1.5	693194.9	4803028	89.19
TRACKING MOTORS	1.5	693200.4	4803028	89.1
TRACKING MOTORS	1.5	693205.9	4803028	88.95
TRACKING MOTORS	1.5	693211.3	4803028	88.77
TRACKING MOTORS	1.5	693216.8	4803028	88.6
TRACKING MOTORS	1.5	693222.3	4803029	88.41

Name	Height	Coordinates		
		X	Y	Z
	(m)	(m)	(m)	(m)
TRACKING MOTORS	1.5	693227.8	4803029	88.22
TRACKING MOTORS	1.5	693233.3	4803029	88.1
TRACKING MOTORS	1.5	692956	4803124	88.16
TRACKING MOTORS	1.5	692961.5	4803124	88.17
TRACKING MOTORS	1.5	692967	4803125	88.1
TRACKING MOTORS	1.5	692972.5	4803125	88.13
TRACKING MOTORS	1.5	692978	4803125	88.16
TRACKING MOTORS	1.5	692983.5	4803125	88.19
TRACKING MOTORS	1.5	692989	4803125	88.22
TRACKING MOTORS	1.5	692994.4	4803125	88.2
TRACKING MOTORS	1.5	692999.9	4803126	88.19
TRACKING MOTORS	1.5	693005.4	4803126	88.21
TRACKING MOTORS	1.5	693010.9	4803126	88.24
TRACKING MOTORS	1.5	693016.4	4803126	88.26
TRACKING MOTORS	1.5	693021.9	4803126	88.28
TRACKING MOTORS	1.5	693027.3	4803126	88.01
TRACKING MOTORS	1.5	693032.8	4803127	87.69
TRACKING MOTORS	1.5	693038.3	4803127	87.36
TRACKING MOTORS	1.5	693043.8	4803127	87.03
TRACKING MOTORS	1.5	693049.3	4803127	86.71
TRACKING MOTORS	1.5	693054.8	4803127	86.56
TRACKING MOTORS	1.5	693060.3	4803127	86.6
TRACKING MOTORS	1.5	693065.7	4803127	86.64
TRACKING MOTORS	1.5	693087.7	4803128	86.83
TRACKING MOTORS	1.5	693093.2	4803128	86.87
TRACKING MOTORS	1.5	693098.7	4803128	86.9
TRACKING MOTORS	1.5	693104.1	4803129	86.93
TRACKING MOTORS	1.5	693109.6	4803129	86.96
TRACKING MOTORS	1.5	693115.1	4803129	87
TRACKING MOTORS	1.5	693120.6	4803129	87.03
TRACKING MOTORS	1.5	693126.1	4803129	87.07
TRACKING MOTORS	1.5	693131.6	4803129	87.11
TRACKING MOTORS	1.5	693137	4803130	87.15
TRACKING MOTORS	1.5	693142.5	4803130	87.19
TRACKING MOTORS	1.5	693148	4803130	87.35
TRACKING MOTORS	1.5	693153.5	4803130	87.5
TRACKING MOTORS	1.5	693159	4803130	87.66
TRACKING MOTORS	1.5	693164.5	4803130	87.82
TRACKING MOTORS	1.5	693170	4803130	87.97
TRACKING MOTORS	1.5	693175.4	4803131	88.03

Name	Height	Coordinates		
		X	Y	Z
	(m)	(m)	(m)	(m)
TRACKING MOTORS	1.5	693180.9	4803131	88.03
TRACKING MOTORS	1.5	693186.4	4803131	88.03
TRACKING MOTORS	1.5	693191.9	4803131	88.03
TRACKING MOTORS	1.5	693197.4	4803131	88.03
TRACKING MOTORS	1.5	693202.9	4803131	88.01
TRACKING MOTORS	1.5	693208.3	4803132	87.81
TRACKING MOTORS	1.5	693213.8	4803132	87.62
TRACKING MOTORS	1.5	693219.3	4803132	87.42
TRACKING MOTORS	1.5	693224.8	4803132	87.23
TRACKING MOTORS	1.5	692951	4803108	88.54
TRACKING MOTORS	1.5	692940.1	4803108	88.51
TRACKING MOTORS	1.5	692945.5	4803108	88.52
TRACKING MOTORS	1.5	692947.6	4803227	86.12
TRACKING MOTORS	1.5	692953.1	4803228	86.01
TRACKING MOTORS	1.5	692958.5	4803228	85.83
TRACKING MOTORS	1.5	692964	4803228	85.71
TRACKING MOTORS	1.5	692936.6	4803227	86.34
TRACKING MOTORS	1.5	692942.1	4803227	86.23
TRACKING MOTORS	1.5	693090.2	4803232	84.57
TRACKING MOTORS	1.5	693095.7	4803232	84.61
TRACKING MOTORS	1.5	693101.1	4803232	84.65
TRACKING MOTORS	1.5	693106.6	4803232	84.69
TRACKING MOTORS	1.5	693112.1	4803232	84.73
TRACKING MOTORS	1.5	693117.6	4803232	84.8
TRACKING MOTORS	1.5	693123.1	4803233	84.88
TRACKING MOTORS	1.5	693128.6	4803233	84.95
TRACKING MOTORS	1.5	693134	4803233	85.03
TRACKING MOTORS	1.5	693139.5	4803233	85.11
TRACKING MOTORS	1.5	693145	4803233	85.23
TRACKING MOTORS	1.5	693150.5	4803233	85.4
TRACKING MOTORS	1.5	693156	4803234	85.56
TRACKING MOTORS	1.5	693161.5	4803234	85.69
TRACKING MOTORS	1.5	693167	4803234	85.8
TRACKING MOTORS	1.5	693172.4	4803234	85.91
TRACKING MOTORS	1.5	693177.9	4803234	86.03
TRACKING MOTORS	1.5	693183.4	4803234	86.14
TRACKING MOTORS	1.5	693188.9	4803234	86.24
TRACKING MOTORS	1.5	693194.4	4803235	86.3
TRACKING MOTORS	1.5	693199.9	4803235	86.35
TRACKING MOTORS	1.5	693205.4	4803235	86.27

Name	Height	Coordinates		
		X	Y	Z
	(m)	(m)	(m)	(m)
TRACKING MOTORS	1.5	693210.8	4803235	86.1
TRACKING MOTORS	1.5	693216.3	4803235	85.95
TRACKING MOTORS	1.5	693221.8	4803235	85.97
TRACKING MOTORS	1.5	693227.3	4803236	85.99
TRACKING MOTORS	1.5	693202.4	4803338	84.21
TRACKING MOTORS	1.5	693207.8	4803338	84.11
TRACKING MOTORS	1.5	693213.3	4803339	84.02
TRACKING MOTORS	1.5	693218.8	4803339	83.93
TRACKING MOTORS	1.5	693174.9	4803338	83.64
TRACKING MOTORS	1.5	693180.4	4803338	83.76
TRACKING MOTORS	1.5	693185.9	4803338	83.87
TRACKING MOTORS	1.5	693191.4	4803338	83.99
TRACKING MOTORS	1.5	693196.9	4803338	84.1
TRACKING MOTORS	1.5	692966.5	4803331	85.34
TRACKING MOTORS	1.5	692972	4803332	85.29
TRACKING MOTORS	1.5	692977.5	4803332	85.23
TRACKING MOTORS	1.5	692983	4803332	85.17
TRACKING MOTORS	1.5	692988.5	4803332	85.11
TRACKING MOTORS	1.5	692993.9	4803332	85.07
TRACKING MOTORS	1.5	692999.4	4803332	85.05
TRACKING MOTORS	1.5	693004.9	4803333	85.03
TRACKING MOTORS	1.5	693010.4	4803333	85.01
TRACKING MOTORS	1.5	693015.9	4803333	84.99
TRACKING MOTORS	1.5	693021.4	4803333	85
TRACKING MOTORS	1.5	693026.8	4803333	85.07
TRACKING MOTORS	1.5	693032.3	4803333	85.15
TRACKING MOTORS	1.5	693037.8	4803334	85.23
TRACKING MOTORS	1.5	693043.3	4803334	85.31
TRACKING MOTORS	1.5	693048.8	4803334	85.39
TRACKING MOTORS	1.5	693054.3	4803334	85.46
TRACKING MOTORS	1.5	693059.8	4803334	85.54
TRACKING MOTORS	1.5	693065.2	4803334	85.63
TRACKING MOTORS	1.5	693070.7	4803334	85.71
TRACKING MOTORS	1.5	693076.2	4803335	85.8
TRACKING MOTORS	1.5	693081.7	4803335	85.86
TRACKING MOTORS	1.5	693087.2	4803335	85.46
TRACKING MOTORS	1.5	693092.7	4803335	85.02
TRACKING MOTORS	1.5	693098.1	4803335	84.59
TRACKING MOTORS	1.5	693103.6	4803335	84.16
TRACKING MOTORS	1.5	693109.1	4803336	83.72

Name	Height	Coordinates		
		X	Y	Z
	(m)	(m)	(m)	(m)
TRACKING MOTORS	1.5	693114.6	4803336	83.52
TRACKING MOTORS	1.5	693120.1	4803336	83.5
TRACKING MOTORS	1.5	693125.6	4803336	83.47
TRACKING MOTORS	1.5	693131.1	4803336	83.44
TRACKING MOTORS	1.5	693136.5	4803336	83.41
TRACKING MOTORS	1.5	693142	4803337	83.38
TRACKING MOTORS	1.5	693147.5	4803337	83.41
TRACKING MOTORS	1.5	693153	4803337	83.45
TRACKING MOTORS	1.5	693158.5	4803337	83.48
TRACKING MOTORS	1.5	693164	4803337	83.51
TRACKING MOTORS	1.5	693169.4	4803337	83.55
TRACKING MOTORS	1.5	692933.6	4803331	85.58
TRACKING MOTORS	1.5	692939.1	4803331	85.52
TRACKING MOTORS	1.5	692944.6	4803331	85.48
TRACKING MOTORS	1.5	692949.6	4803347	85.39
TRACKING MOTORS	1.5	692955.1	4803347	85.35
TRACKING MOTORS	1.5	692960.6	4803347	85.34
TRACKING MOTORS	1.5	693090.1	4803423	83.92
TRACKING MOTORS	1.5	693095.6	4803423	83.68
TRACKING MOTORS	1.5	693101.1	4803423	83.44
TRACKING MOTORS	1.5	693106.6	4803423	83.19
TRACKING MOTORS	1.5	693112.1	4803423	82.95
TRACKING MOTORS	1.5	693117.6	4803423	82.87
TRACKING MOTORS	1.5	693123	4803424	82.8
TRACKING MOTORS	1.5	693128.5	4803424	82.73
TRACKING MOTORS	1.5	693134	4803424	82.66
TRACKING MOTORS	1.5	693139.5	4803424	82.6
TRACKING MOTORS	1.5	693145	4803424	82.66
TRACKING MOTORS	1.5	693150.5	4803424	82.9
TRACKING MOTORS	1.5	693155.9	4803425	83.2
TRACKING MOTORS	1.5	693161.4	4803425	83.49
TRACKING MOTORS	1.5	693166.9	4803425	83.79
TRACKING MOTORS	1.5	693172.4	4803425	84.07
TRACKING MOTORS	1.5	693177.9	4803425	84.03
TRACKING MOTORS	1.5	693183.4	4803425	83.98
TRACKING MOTORS	1.5	693188.9	4803425	83.94
TRACKING MOTORS	1.5	693194.3	4803426	83.9
TRACKING MOTORS	1.5	693199.8	4803426	83.85
TRACKING MOTORS	1.5	693205.3	4803426	83.75
TRACKING MOTORS	1.5	693210.8	4803426	83.62

Name	Height	Coordinates		
		X	Y	Z
	(m)	(m)	(m)	(m)
TRACKING MOTORS	1.5	693073.7	4803422	84.35
TRACKING MOTORS	1.5	693079.2	4803422	84.31
TRACKING MOTORS	1.5	693084.6	4803422	84.18
TRACKING MOTORS	1.5	693269.5	4802578	92.78
TRACKING MOTORS	1.5	693275	4802579	92.77
TRACKING MOTORS	1.5	693280.4	4802579	92.76
TRACKING MOTORS	1.5	693285.9	4802579	92.74
TRACKING MOTORS	1.5	693291.4	4802579	92.73
TRACKING MOTORS	1.5	693296.9	4802579	92.73
TRACKING MOTORS	1.5	693302.4	4802579	92.73
TRACKING MOTORS	1.5	693307.9	4802580	92.73
TRACKING MOTORS	1.5	693313.4	4802580	92.73
TRACKING MOTORS	1.5	693318.8	4802580	92.74
TRACKING MOTORS	1.5	693324.3	4802580	92.76
TRACKING MOTORS	1.5	693329.8	4802580	92.78
TRACKING MOTORS	1.5	693335.3	4802580	92.78
TRACKING MOTORS	1.5	693340.8	4802581	92.78
TRACKING MOTORS	1.5	693346.3	4802581	92.78
TRACKING MOTORS	1.5	693351.8	4802581	92.78
TRACKING MOTORS	1.5	693357.2	4802581	92.82
TRACKING MOTORS	1.5	693362.7	4802581	92.86
TRACKING MOTORS	1.5	693368.2	4802581	92.89
TRACKING MOTORS	1.5	693373.7	4802582	92.93
TRACKING MOTORS	1.5	693379.2	4802582	92.93
TRACKING MOTORS	1.5	693384.7	4802582	92.92
TRACKING MOTORS	1.5	693390.1	4802582	92.91
TRACKING MOTORS	1.5	693395.6	4802582	92.9
TRACKING MOTORS	1.5	693401.1	4802582	92.89
TRACKING MOTORS	1.5	693406.6	4802582	92.88
TRACKING MOTORS	1.5	693412.1	4802583	92.87
TRACKING MOTORS	1.5	693417.6	4802583	92.86
TRACKING MOTORS	1.5	693423.1	4802583	92.85
TRACKING MOTORS	1.5	693428.5	4802583	92.84
TRACKING MOTORS	1.5	693434	4802583	92.83
TRACKING MOTORS	1.5	693439.5	4802583	92.82
TRACKING MOTORS	1.5	693445	4802584	92.8
TRACKING MOTORS	1.5	693450.5	4802584	92.76
TRACKING MOTORS	1.5	693456	4802584	92.73
TRACKING MOTORS	1.5	693461.4	4802584	92.7
TRACKING MOTORS	1.5	693466.9	4802584	92.67

Name	Height	Coordinates		
		X	Y	Z
	(m)	(m)	(m)	(m)
TRACKING MOTORS	1.5	693472.4	4802584	92.64
TRACKING MOTORS	1.5	693477.9	4802585	92.63
TRACKING MOTORS	1.5	693483.4	4802585	92.61
TRACKING MOTORS	1.5	693488.9	4802585	92.58
TRACKING MOTORS	1.5	693494.4	4802585	92.56
TRACKING MOTORS	1.5	693499.8	4802585	92.53
TRACKING MOTORS	1.5	693505.3	4802585	92.51
TRACKING MOTORS	1.5	693510.8	4802585	92.49
TRACKING MOTORS	1.5	693516.3	4802586	92.47
TRACKING MOTORS	1.5	693521.8	4802586	92.45
TRACKING MOTORS	1.5	693527.3	4802586	92.44
TRACKING MOTORS	1.5	693532.7	4802586	92.42
TRACKING MOTORS	1.5	693538.2	4802586	92.44
TRACKING MOTORS	1.5	693543.7	4802586	92.46
TRACKING MOTORS	1.5	693549.2	4802587	92.48
TRACKING MOTORS	1.5	693554.7	4802587	92.5
TRACKING MOTORS	1.5	693560.2	4802587	92.51
TRACKING MOTORS	1.5	693565.7	4802587	92.53
TRACKING MOTORS	1.5	693266.5	4802682	92.73
TRACKING MOTORS	1.5	693272	4802682	92.73
TRACKING MOTORS	1.5	693277.5	4802682	92.73
TRACKING MOTORS	1.5	693282.9	4802682	92.73
TRACKING MOTORS	1.5	693288.4	4802682	92.73
TRACKING MOTORS	1.5	693293.9	4802683	92.73
TRACKING MOTORS	1.5	693299.4	4802683	92.73
TRACKING MOTORS	1.5	693304.9	4802683	92.73
TRACKING MOTORS	1.5	693310.4	4802683	92.73
TRACKING MOTORS	1.5	693315.8	4802683	92.73
TRACKING MOTORS	1.5	693321.3	4802683	92.73
TRACKING MOTORS	1.5	693326.8	4802684	92.73
TRACKING MOTORS	1.5	693332.3	4802684	92.73
TRACKING MOTORS	1.5	693337.8	4802684	92.73
TRACKING MOTORS	1.5	693343.3	4802684	92.73
TRACKING MOTORS	1.5	693348.8	4802684	92.73
TRACKING MOTORS	1.5	693354.2	4802684	92.73
TRACKING MOTORS	1.5	693359.7	4802685	92.73
TRACKING MOTORS	1.5	693365.2	4802685	92.73
TRACKING MOTORS	1.5	693370.7	4802685	92.73
TRACKING MOTORS	1.5	693376.2	4802685	92.73
TRACKING MOTORS	1.5	693381.7	4802685	92.73

Name	Height	Coordinates		
		X	Y	Z
	(m)	(m)	(m)	(m)
TRACKING MOTORS	1.5	693387.2	4802685	92.73
TRACKING MOTORS	1.5	693392.6	4802685	92.73
TRACKING MOTORS	1.5	693398.1	4802686	92.73
TRACKING MOTORS	1.5	693403.6	4802686	92.73
TRACKING MOTORS	1.5	693409.1	4802686	92.73
TRACKING MOTORS	1.5	693414.6	4802686	92.73
TRACKING MOTORS	1.5	693420.1	4802686	92.73
TRACKING MOTORS	1.5	693425.5	4802686	92.71
TRACKING MOTORS	1.5	693431	4802687	92.68
TRACKING MOTORS	1.5	693436.5	4802687	92.66
TRACKING MOTORS	1.5	693442	4802687	92.64
TRACKING MOTORS	1.5	693447.5	4802687	92.62
TRACKING MOTORS	1.5	693453	4802687	92.6
TRACKING MOTORS	1.5	693458.5	4802687	92.59
TRACKING MOTORS	1.5	693463.9	4802688	92.57
TRACKING MOTORS	1.5	693469.4	4802688	92.56
TRACKING MOTORS	1.5	693474.9	4802688	92.53
TRACKING MOTORS	1.5	693480.4	4802688	92.5
TRACKING MOTORS	1.5	693485.9	4802688	92.48
TRACKING MOTORS	1.5	693491.4	4802688	92.46
TRACKING MOTORS	1.5	693496.8	4802689	92.44
TRACKING MOTORS	1.5	693502.3	4802689	92.42
TRACKING MOTORS	1.5	693507.8	4802689	92.4
TRACKING MOTORS	1.5	693513.3	4802689	92.38
TRACKING MOTORS	1.5	693518.8	4802689	92.36
TRACKING MOTORS	1.5	693524.3	4802689	92.34
TRACKING MOTORS	1.5	693529.8	4802689	92.3
TRACKING MOTORS	1.5	693535.2	4802690	92.31
TRACKING MOTORS	1.5	693540.7	4802690	92.35
TRACKING MOTORS	1.5	693546.2	4802690	92.38
TRACKING MOTORS	1.5	693551.7	4802690	92.41
TRACKING MOTORS	1.5	693557.2	4802690	92.44
TRACKING MOTORS	1.5	693562.7	4802690	92.48
TRACKING MOTORS	1.5	693568.1	4802691	92.51
TRACKING MOTORS	1.5	693573.6	4802691	92.54
TRACKING MOTORS	1.5	693579.1	4802691	92.57
TRACKING MOTORS	1.5	693584.6	4802691	92.61
TRACKING MOTORS	1.5	693565.2	4802794	92.11
TRACKING MOTORS	1.5	693269	4802785	92.73
TRACKING MOTORS	1.5	693274.5	4802786	92.73

Name	Height	Coordinates		
		X	Y	Z
	(m)	(m)	(m)	(m)
TRACKING MOTORS	1.5	693279.9	4802786	92.73
TRACKING MOTORS	1.5	693285.4	4802786	92.73
TRACKING MOTORS	1.5	693290.9	4802786	92.73
TRACKING MOTORS	1.5	693296.4	4802786	92.73
TRACKING MOTORS	1.5	693301.9	4802786	92.73
TRACKING MOTORS	1.5	693307.4	4802786	92.73
TRACKING MOTORS	1.5	693312.9	4802787	92.73
TRACKING MOTORS	1.5	693318.3	4802787	92.73
TRACKING MOTORS	1.5	693323.8	4802787	92.73
TRACKING MOTORS	1.5	693329.3	4802787	92.73
TRACKING MOTORS	1.5	693334.8	4802787	92.73
TRACKING MOTORS	1.5	693340.3	4802787	92.72
TRACKING MOTORS	1.5	693345.8	4802788	92.72
TRACKING MOTORS	1.5	693351.2	4802788	92.72
TRACKING MOTORS	1.5	693356.7	4802788	92.73
TRACKING MOTORS	1.5	693362.2	4802788	92.73
TRACKING MOTORS	1.5	693367.7	4802788	92.76
TRACKING MOTORS	1.5	693373.2	4802788	92.8
TRACKING MOTORS	1.5	693378.7	4802789	92.83
TRACKING MOTORS	1.5	693384.2	4802789	92.86
TRACKING MOTORS	1.5	693389.6	4802789	92.88
TRACKING MOTORS	1.5	693395.1	4802789	92.89
TRACKING MOTORS	1.5	693400.6	4802789	92.89
TRACKING MOTORS	1.5	693406.1	4802789	92.89
TRACKING MOTORS	1.5	693411.6	4802789	92.89
TRACKING MOTORS	1.5	693417.1	4802790	92.89
TRACKING MOTORS	1.5	693422.5	4802790	92.89
TRACKING MOTORS	1.5	693428	4802790	92.87
TRACKING MOTORS	1.5	693433.5	4802790	92.85
TRACKING MOTORS	1.5	693439	4802790	92.84
TRACKING MOTORS	1.5	693444.5	4802790	92.82
TRACKING MOTORS	1.5	693450	4802791	92.8
TRACKING MOTORS	1.5	693455.5	4802791	92.77
TRACKING MOTORS	1.5	693460.9	4802791	92.75
TRACKING MOTORS	1.5	693466.4	4802791	92.73
TRACKING MOTORS	1.5	693471.9	4802791	92.71
TRACKING MOTORS	1.5	693477.4	4802791	92.67
TRACKING MOTORS	1.5	693482.9	4802792	92.63
TRACKING MOTORS	1.5	693488.4	4802792	92.59
TRACKING MOTORS	1.5	693493.9	4802792	92.55

Name	Height	Coordinates		
		X	Y	Z
	(m)	(m)	(m)	(m)
TRACKING MOTORS	1.5	693499.3	4802792	92.51
TRACKING MOTORS	1.5	693504.8	4802792	92.46
TRACKING MOTORS	1.5	693510.3	4802792	92.39
TRACKING MOTORS	1.5	693515.8	4802793	92.32
TRACKING MOTORS	1.5	693521.3	4802793	92.26
TRACKING MOTORS	1.5	693526.8	4802793	92.19
TRACKING MOTORS	1.5	693532.2	4802793	92.12
TRACKING MOTORS	1.5	693537.7	4802793	92.12
TRACKING MOTORS	1.5	693543.2	4802793	92.12
TRACKING MOTORS	1.5	693548.7	4802793	92.12
TRACKING MOTORS	1.5	693554.2	4802794	92.12
TRACKING MOTORS	1.5	693559.7	4802794	92.12
TRACKING MOTORS	1.5	693381.2	4802892	92.76
TRACKING MOTORS	1.5	693386.6	4802892	92.77
TRACKING MOTORS	1.5	693392.1	4802892	92.77
TRACKING MOTORS	1.5	693397.6	4802893	92.78
TRACKING MOTORS	1.5	693403.1	4802893	92.78
TRACKING MOTORS	1.5	693408.6	4802893	92.78
TRACKING MOTORS	1.5	693414.1	4802893	92.79
TRACKING MOTORS	1.5	693419.6	4802893	92.8
TRACKING MOTORS	1.5	693425	4802893	92.8
TRACKING MOTORS	1.5	693430.5	4802893	92.81
TRACKING MOTORS	1.5	693436	4802894	92.81
TRACKING MOTORS	1.5	693441.5	4802894	92.81
TRACKING MOTORS	1.5	693447	4802894	92.81
TRACKING MOTORS	1.5	693452.5	4802894	92.81
TRACKING MOTORS	1.5	693457.9	4802894	92.81
TRACKING MOTORS	1.5	693463.4	4802894	92.8
TRACKING MOTORS	1.5	693468.9	4802895	92.8
TRACKING MOTORS	1.5	693474.4	4802895	92.8
TRACKING MOTORS	1.5	693479.9	4802895	92.78
TRACKING MOTORS	1.5	693485.4	4802895	92.75
TRACKING MOTORS	1.5	693490.9	4802895	92.73
TRACKING MOTORS	1.5	693496.3	4802895	92.71
TRACKING MOTORS	1.5	693501.8	4802896	92.68
TRACKING MOTORS	1.5	693507.3	4802896	92.6
TRACKING MOTORS	1.5	693512.8	4802896	92.52
TRACKING MOTORS	1.5	693518.3	4802896	92.44
TRACKING MOTORS	1.5	693523.8	4802896	92.35
TRACKING MOTORS	1.5	693529.3	4802896	92.28

Name	Height	Coordinates		
		X	Y	Z
	(m)	(m)	(m)	(m)
TRACKING MOTORS	1.5	693534.7	4802896	92.22
TRACKING MOTORS	1.5	693540.2	4802897	92.19
TRACKING MOTORS	1.5	693545.7	4802897	92.16
TRACKING MOTORS	1.5	693551.2	4802897	92.14
TRACKING MOTORS	1.5	693556.7	4802897	92.11
TRACKING MOTORS	1.5	693260.5	4802889	92.84
TRACKING MOTORS	1.5	693266	4802889	92.81
TRACKING MOTORS	1.5	693271.5	4802889	92.77
TRACKING MOTORS	1.5	693277	4802889	92.73
TRACKING MOTORS	1.5	693282.4	4802889	92.69
TRACKING MOTORS	1.5	693287.9	4802889	92.65
TRACKING MOTORS	1.5	693293.4	4802889	92.6
TRACKING MOTORS	1.5	693298.9	4802890	92.55
TRACKING MOTORS	1.5	693304.4	4802890	92.5
TRACKING MOTORS	1.5	693309.9	4802890	92.45
TRACKING MOTORS	1.5	693315.3	4802890	92.41
TRACKING MOTORS	1.5	693320.8	4802890	92.36
TRACKING MOTORS	1.5	693326.3	4802890	92.41
TRACKING MOTORS	1.5	693331.8	4802891	92.45
TRACKING MOTORS	1.5	693337.3	4802891	92.48
TRACKING MOTORS	1.5	693342.8	4802891	92.52
TRACKING MOTORS	1.5	693348.3	4802891	92.55
TRACKING MOTORS	1.5	693353.7	4802891	92.59
TRACKING MOTORS	1.5	693359.2	4802891	92.62
TRACKING MOTORS	1.5	693364.7	4802892	92.66
TRACKING MOTORS	1.5	693370.2	4802892	92.69
TRACKING MOTORS	1.5	693375.7	4802892	92.73
TRACKING MOTORS	1.5	693263	4802992	90.18
TRACKING MOTORS	1.5	693268.5	4802992	90.3
TRACKING MOTORS	1.5	693274	4802992	90.41
TRACKING MOTORS	1.5	693279.4	4802993	90.54
TRACKING MOTORS	1.5	693284.9	4802993	90.72
TRACKING MOTORS	1.5	693290.4	4802993	90.9
TRACKING MOTORS	1.5	693295.9	4802993	91.02
TRACKING MOTORS	1.5	693301.4	4802993	91.1
TRACKING MOTORS	1.5	693306.9	4802993	91.19
TRACKING MOTORS	1.5	693312.3	4802993	91.23
TRACKING MOTORS	1.5	693317.8	4802994	91.26
TRACKING MOTORS	1.5	693323.3	4802994	91.3
TRACKING MOTORS	1.5	693328.8	4802994	91.33

Name	Height	Coordinates		
		X	Y	Z
	(m)	(m)	(m)	(m)
TRACKING MOTORS	1.5	693334.3	4802994	91.36
TRACKING MOTORS	1.5	693339.8	4802994	91.39
TRACKING MOTORS	1.5	693345.3	4802994	91.43
TRACKING MOTORS	1.5	693350.7	4802995	91.47
TRACKING MOTORS	1.5	693356.2	4802995	91.49
TRACKING MOTORS	1.5	693361.7	4802995	91.49
TRACKING MOTORS	1.5	693367.2	4802995	91.5
TRACKING MOTORS	1.5	693372.7	4802995	91.52
TRACKING MOTORS	1.5	693378.2	4802995	91.54
TRACKING MOTORS	1.5	693383.7	4802996	91.55
TRACKING MOTORS	1.5	693389.1	4802996	91.53
TRACKING MOTORS	1.5	693394.6	4802996	91.52
TRACKING MOTORS	1.5	693400.1	4802996	91.54
TRACKING MOTORS	1.5	693405.6	4802996	91.56
TRACKING MOTORS	1.5	693411.1	4802996	91.58
TRACKING MOTORS	1.5	693416.6	4802997	91.59
TRACKING MOTORS	1.5	693422	4802997	91.6
TRACKING MOTORS	1.5	693427.5	4802997	91.62
TRACKING MOTORS	1.5	693433	4802997	91.62
TRACKING MOTORS	1.5	693438.5	4802997	91.62
TRACKING MOTORS	1.5	693444	4802997	91.62
TRACKING MOTORS	1.5	693449.5	4802997	91.62
TRACKING MOTORS	1.5	693455	4802998	91.62
TRACKING MOTORS	1.5	693460.4	4802998	91.61
TRACKING MOTORS	1.5	693465.9	4802998	91.62
TRACKING MOTORS	1.5	693471.4	4802998	91.63
TRACKING MOTORS	1.5	693476.9	4802998	91.62
TRACKING MOTORS	1.5	693482.4	4802998	91.62
TRACKING MOTORS	1.5	693487.9	4802999	91.61
TRACKING MOTORS	1.5	693493.3	4802999	91.61
TRACKING MOTORS	1.5	693498.8	4802999	91.61
TRACKING MOTORS	1.5	693504.3	4802999	91.61
TRACKING MOTORS	1.5	693509.8	4802999	91.61
TRACKING MOTORS	1.5	693515.3	4802999	91.61
TRACKING MOTORS	1.5	693520.8	4803000	91.61
TRACKING MOTORS	1.5	693526.3	4803000	91.62
TRACKING MOTORS	1.5	693531.7	4803000	91.62
TRACKING MOTORS	1.5	693537.2	4803000	91.6
TRACKING MOTORS	1.5	693542.7	4803000	91.59
TRACKING MOTORS	1.5	693548.2	4803000	91.61

Name	Height	Coordinates		
		X	Y	Z
	(m)	(m)	(m)	(m)
TRACKING MOTORS	1.5	693553.7	4803000	91.62
TRACKING MOTORS	1.5	693260	4803095	86.65
TRACKING MOTORS	1.5	693265.5	4803096	86.66
TRACKING MOTORS	1.5	693271	4803096	86.75
TRACKING MOTORS	1.5	693276.4	4803096	86.83
TRACKING MOTORS	1.5	693281.9	4803096	86.92
TRACKING MOTORS	1.5	693287.4	4803096	87.01
TRACKING MOTORS	1.5	693292.9	4803096	87.14
TRACKING MOTORS	1.5	693298.4	4803097	87.27
TRACKING MOTORS	1.5	693303.9	4803097	87.43
TRACKING MOTORS	1.5	693309.4	4803097	87.58
TRACKING MOTORS	1.5	693314.8	4803097	87.74
TRACKING MOTORS	1.5	693320.3	4803097	87.89
TRACKING MOTORS	1.5	693325.8	4803097	87.96
TRACKING MOTORS	1.5	693331.3	4803097	87.99
TRACKING MOTORS	1.5	693336.8	4803098	88.02
TRACKING MOTORS	1.5	693342.3	4803098	88.05
TRACKING MOTORS	1.5	693347.7	4803098	88.08
TRACKING MOTORS	1.5	693353.2	4803098	88.12
TRACKING MOTORS	1.5	693358.7	4803098	88.23
TRACKING MOTORS	1.5	693364.2	4803098	88.35
TRACKING MOTORS	1.5	693369.7	4803099	88.46
TRACKING MOTORS	1.5	693375.2	4803099	88.58
TRACKING MOTORS	1.5	693380.7	4803099	88.69
TRACKING MOTORS	1.5	693386.1	4803099	88.83
TRACKING MOTORS	1.5	693391.6	4803099	88.98
TRACKING MOTORS	1.5	693397.1	4803099	89.14
TRACKING MOTORS	1.5	693402.6	4803100	89.29
TRACKING MOTORS	1.5	693408.1	4803100	89.44
TRACKING MOTORS	1.5	693413.6	4803100	89.53
TRACKING MOTORS	1.5	693419.1	4803100	89.58
TRACKING MOTORS	1.5	693424.5	4803100	89.63
TRACKING MOTORS	1.5	693430	4803100	89.68
TRACKING MOTORS	1.5	693435.5	4803100	89.74
TRACKING MOTORS	1.5	693441	4803101	89.79
TRACKING MOTORS	1.5	693446.5	4803101	89.8
TRACKING MOTORS	1.5	693452	4803101	89.81
TRACKING MOTORS	1.5	693457.4	4803101	89.81
TRACKING MOTORS	1.5	693462.9	4803101	89.82
TRACKING MOTORS	1.5	693468.4	4803101	89.82

Name	Height	Coordinates		
		X	Y	Z
	(m)	(m)	(m)	(m)
TRACKING MOTORS	1.5	693473.9	4803102	90
TRACKING MOTORS	1.5	693479.4	4803102	90.23
TRACKING MOTORS	1.5	693484.9	4803102	90.48
TRACKING MOTORS	1.5	693490.4	4803102	90.73
TRACKING MOTORS	1.5	693495.8	4803102	90.98
TRACKING MOTORS	1.5	693501.3	4803102	91.22
TRACKING MOTORS	1.5	693506.8	4803103	91.28
TRACKING MOTORS	1.5	693512.3	4803103	91.27
TRACKING MOTORS	1.5	693517.8	4803103	91.27
TRACKING MOTORS	1.5	693523.3	4803103	91.27
TRACKING MOTORS	1.5	693528.7	4803103	91.27
TRACKING MOTORS	1.5	693534.2	4803103	91.28
TRACKING MOTORS	1.5	693539.7	4803104	91.29
TRACKING MOTORS	1.5	693545.2	4803104	91.29
TRACKING MOTORS	1.5	693550.7	4803104	91.3
TRACKING MOTORS	1.5	693251.5	4803199	85.27
TRACKING MOTORS	1.5	693257	4803199	85.05
TRACKING MOTORS	1.5	693262.5	4803199	84.82
TRACKING MOTORS	1.5	693268	4803199	84.72
TRACKING MOTORS	1.5	693273.5	4803199	84.64
TRACKING MOTORS	1.5	693278.9	4803199	84.65
TRACKING MOTORS	1.5	693284.4	4803200	84.65
TRACKING MOTORS	1.5	693289.9	4803200	84.66
TRACKING MOTORS	1.5	693295.4	4803200	84.91
TRACKING MOTORS	1.5	693300.9	4803200	85.32
TRACKING MOTORS	1.5	693306.4	4803200	85.72
TRACKING MOTORS	1.5	693311.8	4803200	86.11
TRACKING MOTORS	1.5	693317.3	4803200	86.38
TRACKING MOTORS	1.5	693322.8	4803201	86.64
TRACKING MOTORS	1.5	693328.3	4803201	86.78
TRACKING MOTORS	1.5	693333.8	4803201	86.93
TRACKING MOTORS	1.5	693339.3	4803201	87.02
TRACKING MOTORS	1.5	693344.8	4803201	87.1
TRACKING MOTORS	1.5	693350.2	4803201	87.18
TRACKING MOTORS	1.5	693355.7	4803202	87.2
TRACKING MOTORS	1.5	693361.2	4803202	87.19
TRACKING MOTORS	1.5	693366.7	4803202	87.18
TRACKING MOTORS	1.5	693372.2	4803202	87.29
TRACKING MOTORS	1.5	693377.7	4803202	87.5
TRACKING MOTORS	1.5	693383.1	4803202	87.64

Name	Height	Coordinates		
		X	Y	Z
	(m)	(m)	(m)	(m)
TRACKING MOTORS	1.5	693388.6	4803203	87.51
TRACKING MOTORS	1.5	693394.1	4803203	87.38
TRACKING MOTORS	1.5	693399.6	4803203	87.32
TRACKING MOTORS	1.5	693405.1	4803203	87.29
TRACKING MOTORS	1.5	693410.6	4803203	87.25
TRACKING MOTORS	1.5	693416.1	4803203	87.37
TRACKING MOTORS	1.5	693421.5	4803204	87.53
TRACKING MOTORS	1.5	693427	4803204	87.69
TRACKING MOTORS	1.5	693432.5	4803204	87.83
TRACKING MOTORS	1.5	693438	4803204	87.97
TRACKING MOTORS	1.5	693443.5	4803204	88.1
TRACKING MOTORS	1.5	693449	4803204	88.16
TRACKING MOTORS	1.5	693454.5	4803204	88.23
TRACKING MOTORS	1.5	693459.9	4803205	88.35
TRACKING MOTORS	1.5	693465.4	4803205	88.52
TRACKING MOTORS	1.5	693470.9	4803205	88.7
TRACKING MOTORS	1.5	693476.4	4803205	88.71
TRACKING MOTORS	1.5	693481.9	4803205	88.68
TRACKING MOTORS	1.5	693487.4	4803205	88.66
TRACKING MOTORS	1.5	693492.8	4803206	88.67
TRACKING MOTORS	1.5	693498.3	4803206	88.69
TRACKING MOTORS	1.5	693503.8	4803206	88.66
TRACKING MOTORS	1.5	693509.3	4803206	88.52
TRACKING MOTORS	1.5	693514.8	4803206	88.38
TRACKING MOTORS	1.5	693520.3	4803206	88.26
TRACKING MOTORS	1.5	693525.8	4803207	88.29
TRACKING MOTORS	1.5	693531.2	4803207	88.31
TRACKING MOTORS	1.5	693536.7	4803207	88.25
TRACKING MOTORS	1.5	693542.2	4803207	88.18
TRACKING MOTORS	1.5	693547.7	4803207	88.15
TRACKING MOTORS	1.5	693254	4803302	84.72
TRACKING MOTORS	1.5	693259.5	4803302	84.6
TRACKING MOTORS	1.5	693265	4803302	84.34
TRACKING MOTORS	1.5	693270.5	4803303	84.01
TRACKING MOTORS	1.5	693275.9	4803303	83.82
TRACKING MOTORS	1.5	693281.4	4803303	83.64
TRACKING MOTORS	1.5	693286.9	4803303	83.45
TRACKING MOTORS	1.5	693292.4	4803303	83.28
TRACKING MOTORS	1.5	693297.9	4803303	83.33
TRACKING MOTORS	1.5	693303.4	4803304	83.39

Name	Height	Coordinates		
		X	Y	Z
	(m)	(m)	(m)	(m)
TRACKING MOTORS	1.5	693308.9	4803304	83.45
TRACKING MOTORS	1.5	693314.3	4803304	83.5
TRACKING MOTORS	1.5	693319.8	4803304	83.6
TRACKING MOTORS	1.5	693325.3	4803304	83.74
TRACKING MOTORS	1.5	693330.8	4803304	83.84
TRACKING MOTORS	1.5	693336.3	4803304	83.92
TRACKING MOTORS	1.5	693341.8	4803305	84
TRACKING MOTORS	1.5	693347.2	4803305	84.09
TRACKING MOTORS	1.5	693352.7	4803305	84.18
TRACKING MOTORS	1.5	693358.2	4803305	84.36
TRACKING MOTORS	1.5	693363.7	4803305	84.55
TRACKING MOTORS	1.5	693369.2	4803305	84.73
TRACKING MOTORS	1.5	693374.7	4803306	84.91
TRACKING MOTORS	1.5	693380.2	4803306	85.05
TRACKING MOTORS	1.5	693385.6	4803306	85.06
TRACKING MOTORS	1.5	693391.1	4803306	85.14
TRACKING MOTORS	1.5	693396.6	4803306	85.22
TRACKING MOTORS	1.5	693402.1	4803306	85.3
TRACKING MOTORS	1.5	693407.6	4803307	85.39
TRACKING MOTORS	1.5	693413.1	4803307	85.48
TRACKING MOTORS	1.5	693418.5	4803307	85.65
TRACKING MOTORS	1.5	693424	4803307	85.81
TRACKING MOTORS	1.5	693429.5	4803307	85.98
TRACKING MOTORS	1.5	693435	4803307	86.14
TRACKING MOTORS	1.5	693440.5	4803308	86.3
TRACKING MOTORS	1.5	693446	4803308	86.41
TRACKING MOTORS	1.5	693451.5	4803308	86.51
TRACKING MOTORS	1.5	693456.9	4803308	86.61
TRACKING MOTORS	1.5	693462.4	4803308	86.7
TRACKING MOTORS	1.5	693467.9	4803308	86.8
TRACKING MOTORS	1.5	693473.4	4803308	86.86
TRACKING MOTORS	1.5	693478.9	4803309	86.82
TRACKING MOTORS	1.5	693484.4	4803309	86.79
TRACKING MOTORS	1.5	693489.8	4803309	86.75
TRACKING MOTORS	1.5	693495.3	4803309	86.72
TRACKING MOTORS	1.5	693500.8	4803309	86.68
TRACKING MOTORS	1.5	693506.3	4803309	86.65
TRACKING MOTORS	1.5	693511.8	4803310	86.64
TRACKING MOTORS	1.5	693517.3	4803310	86.62
TRACKING MOTORS	1.5	693522.8	4803310	86.6

Name	Height	Coordinates		
		X	Y	Z
	(m)	(m)	(m)	(m)
TRACKING MOTORS	1.5	693528.2	4803310	86.58
TRACKING MOTORS	1.5	693533.7	4803310	86.48
TRACKING MOTORS	1.5	693539.2	4803310	86.2
TRACKING MOTORS	1.5	693544.7	4803311	85.93
TRACKING MOTORS	1.5	693550.2	4803311	85.65
TRACKING MOTORS	1.5	693267.5	4803406	82.25
TRACKING MOTORS	1.5	693272.9	4803406	82.24
TRACKING MOTORS	1.5	693278.4	4803406	82.22
TRACKING MOTORS	1.5	693283.9	4803406	82.21
TRACKING MOTORS	1.5	693289.4	4803407	82.18
TRACKING MOTORS	1.5	693294.9	4803407	82.34
TRACKING MOTORS	1.5	693300.4	4803407	82.7
TRACKING MOTORS	1.5	693305.9	4803407	83.06
TRACKING MOTORS	1.5	693311.3	4803407	83.41
TRACKING MOTORS	1.5	693316.8	4803407	83.76
TRACKING MOTORS	1.5	693322.3	4803408	84.11
TRACKING MOTORS	1.5	693327.8	4803408	84.32
TRACKING MOTORS	1.5	693333.3	4803408	84.52
TRACKING MOTORS	1.5	693338.8	4803408	84.73
TRACKING MOTORS	1.5	693344.3	4803408	84.91
TRACKING MOTORS	1.5	693349.7	4803408	84.99
TRACKING MOTORS	1.5	693355.2	4803408	85.12
TRACKING MOTORS	1.5	693360.7	4803409	85.3
TRACKING MOTORS	1.5	693366.2	4803409	85.35
TRACKING MOTORS	1.5	693371.7	4803409	85.39
TRACKING MOTORS	1.5	693377.2	4803409	85.42
TRACKING MOTORS	1.5	693382.6	4803409	85.44
TRACKING MOTORS	1.5	693388.1	4803409	85.41
TRACKING MOTORS	1.5	693393.6	4803410	85.39
TRACKING MOTORS	1.5	693399.1	4803410	85.4
TRACKING MOTORS	1.5	693404.6	4803410	85.42
TRACKING MOTORS	1.5	693410.1	4803410	85.43
TRACKING MOTORS	1.5	693415.6	4803410	85.4
TRACKING MOTORS	1.5	693421	4803410	85.36
TRACKING MOTORS	1.5	693426.5	4803411	85.31
TRACKING MOTORS	1.5	693432	4803411	85.26
TRACKING MOTORS	1.5	693437.5	4803411	85.2
TRACKING MOTORS	1.5	693443	4803411	85.15
TRACKING MOTORS	1.5	693448.5	4803411	85.16
TRACKING MOTORS	1.5	693453.9	4803411	85.17

Name	Height	Coordinates		
		X	Y	Z
	(m)	(m)	(m)	(m)
TRACKING MOTORS	1.5	693459.4	4803411	85.18
TRACKING MOTORS	1.5	693464.9	4803412	85.17
TRACKING MOTORS	1.5	693470.4	4803412	85.16
TRACKING MOTORS	1.5	693475.9	4803412	85.15
TRACKING MOTORS	1.5	693481.4	4803412	85.15
TRACKING MOTORS	1.5	693486.9	4803412	85.14
TRACKING MOTORS	1.5	693492.3	4803412	85.14
TRACKING MOTORS	1.5	693497.8	4803413	85.15
TRACKING MOTORS	1.5	693503.3	4803413	85.15
TRACKING MOTORS	1.5	693508.8	4803413	85.1
TRACKING MOTORS	1.5	693514.3	4803413	85.06
TRACKING MOTORS	1.5	693519.8	4803413	85.02
TRACKING MOTORS	1.5	693525.2	4803413	84.98
TRACKING MOTORS	1.5	693530.7	4803414	84.94
TRACKING MOTORS	1.5	693536.2	4803414	84.78
TRACKING MOTORS	1.5	693541.7	4803414	84.57
TRACKING MOTORS	1.5	693547.2	4803414	84.36
TRACKING MOTORS	1.5	693246	4803389	82.87
TRACKING MOTORS	1.5	693251.5	4803390	82.74
TRACKING MOTORS	1.5	693257	4803390	82.61
TRACKING MOTORS	1.5	693262.4	4803390	82.49
TRACKING MOTORS	1.5	693589.6	4802898	91.99
TRACKING MOTORS	1.5	693595.1	4802898	91.96
TRACKING MOTORS	1.5	693600.6	4802898	91.94
TRACKING MOTORS	1.5	693584.1	4802898	92.01
TRACKING MOTORS	1.5	693581.1	4803001	91.67
TRACKING MOTORS	1.5	693586.6	4803001	91.69
TRACKING MOTORS	1.5	693592.1	4803002	91.71
TRACKING MOTORS	1.5	693597.6	4803002	91.75
TRACKING MOTORS	1.5	693578.1	4803105	91.41
TRACKING MOTORS	1.5	693583.6	4803105	91.45
TRACKING MOTORS	1.5	693589.1	4803105	91.49
TRACKING MOTORS	1.5	693594.6	4803105	91.54
TRACKING MOTORS	1.5	693600	4803105	91.58
TRACKING MOTORS	1.5	693580.6	4803208	88.81
TRACKING MOTORS	1.5	693586.1	4803208	88.91
TRACKING MOTORS	1.5	693591.6	4803208	89
TRACKING MOTORS	1.5	693597.1	4803209	89.08
TRACKING MOTORS	1.5	693602.5	4803209	89.15
TRACKING MOTORS	1.5	693575.6	4803192	89.12

Name	Height	Coordinates		
		X	Y	Z
	(m)	(m)	(m)	(m)
TRACKING MOTORS	1.5	693588.6	4803312	86.41
TRACKING MOTORS	1.5	693594.1	4803312	86.62
TRACKING MOTORS	1.5	693599.5	4803312	86.6
TRACKING MOTORS	1.5	693591.1	4803415	84.52
TRACKING MOTORS	1.5	693236.3	4802735	92.79
TRACKING MOTORS	1.5	693580.6	4803399	84.45
TRACKING MOTORS	1.5	693586	4803399	84.66
TRACKING MOTORS	1.5	693511.7	4803501	83.7
TRACKING MOTORS	1.5	693517.2	4803501	83.71
TRACKING MOTORS	1.5	693522.7	4803501	83.74
TRACKING MOTORS	1.5	693528.2	4803501	83.77
TRACKING MOTORS	1.5	693533.7	4803501	83.74
TRACKING MOTORS	1.5	693539.2	4803501	83.6
TRACKING MOTORS	1.5	693544.7	4803502	83.46
TRACKING MOTORS	1.5	693550.1	4803502	83.31
TRACKING MOTORS	1.5	693555.6	4803502	83.03
TRACKING MOTORS	1.5	693561.1	4803502	82.75
TRACKING MOTORS	1.5	693566.6	4803502	82.67
TRACKING MOTORS	1.5	693572.1	4803502	82.64
TRACKING MOTORS	1.5	696127.4	4803785	91.92
TRACKING MOTORS	1.5	696132.9	4803785	91.68
TRACKING MOTORS	1.5	696138.4	4803785	91.43
TRACKING MOTORS	1.5	696143.9	4803785	91.27
TRACKING MOTORS	1.5	696149.4	4803785	91.27
TRACKING MOTORS	1.5	696154.8	4803786	91.27
TRACKING MOTORS	1.5	696160.3	4803786	91.28
TRACKING MOTORS	1.5	696165.8	4803786	91.29
TRACKING MOTORS	1.5	696171.3	4803786	91.3
TRACKING MOTORS	1.5	696176.8	4803786	91.36
TRACKING MOTORS	1.5	696182.3	4803786	91.43
TRACKING MOTORS	1.5	696187.8	4803787	91.49
TRACKING MOTORS	1.5	696193.2	4803787	91.56
TRACKING MOTORS	1.5	696198.7	4803787	91.63
TRACKING MOTORS	1.5	696204.2	4803787	91.74
TRACKING MOTORS	1.5	696209.7	4803787	91.9
TRACKING MOTORS	1.5	696215.2	4803787	92.05
TRACKING MOTORS	1.5	696220.7	4803788	92.2
TRACKING MOTORS	1.5	696226.1	4803788	92.35
TRACKING MOTORS	1.5	696231.6	4803788	92.5
TRACKING MOTORS	1.5	696237.1	4803788	92.53

Name	Height	Coordinates		
		X	Y	Z
	(m)	(m)	(m)	(m)
TRACKING MOTORS	1.5	696242.6	4803788	92.55
TRACKING MOTORS	1.5	696248.1	4803788	92.58
TRACKING MOTORS	1.5	696253.6	4803789	92.61
TRACKING MOTORS	1.5	696259.1	4803789	92.64
TRACKING MOTORS	1.5	696264.5	4803789	92.66
TRACKING MOTORS	1.5	696270	4803789	92.67
TRACKING MOTORS	1.5	696275.5	4803789	92.68
TRACKING MOTORS	1.5	696281	4803789	92.68
TRACKING MOTORS	1.5	696286.5	4803789	92.69
TRACKING MOTORS	1.5	696292	4803790	92.7
TRACKING MOTORS	1.5	696297.4	4803790	92.69
TRACKING MOTORS	1.5	696302.9	4803790	92.67
TRACKING MOTORS	1.5	696308.4	4803790	92.65
TRACKING MOTORS	1.5	696313.9	4803790	92.63
TRACKING MOTORS	1.5	696319.4	4803790	92.61
TRACKING MOTORS	1.5	696324.9	4803791	92.59
TRACKING MOTORS	1.5	696330.4	4803791	92.57
TRACKING MOTORS	1.5	696335.8	4803791	92.55
TRACKING MOTORS	1.5	696341.3	4803791	92.52
TRACKING MOTORS	1.5	696346.8	4803791	92.5
TRACKING MOTORS	1.5	696352.3	4803791	92.48
TRACKING MOTORS	1.5	696357.8	4803792	92.49
TRACKING MOTORS	1.5	696363.3	4803792	92.49
TRACKING MOTORS	1.5	696368.8	4803792	92.49
TRACKING MOTORS	1.5	696374.2	4803792	92.49
TRACKING MOTORS	1.5	696379.7	4803792	92.49
TRACKING MOTORS	1.5	696385.2	4803792	92.51
TRACKING MOTORS	1.5	696390.7	4803792	92.54
TRACKING MOTORS	1.5	696396.2	4803793	92.57
TRACKING MOTORS	1.5	696401.7	4803793	92.6
TRACKING MOTORS	1.5	696407.1	4803793	92.63
TRACKING MOTORS	1.5	696412.6	4803793	92.66
TRACKING MOTORS	1.5	696418.1	4803793	92.68
TRACKING MOTORS	1.5	696423.6	4803793	92.69
TRACKING MOTORS	1.5	696429.1	4803794	92.71
TRACKING MOTORS	1.5	696434.6	4803794	92.72
TRACKING MOTORS	1.5	696151.8	4803889	89.58
TRACKING MOTORS	1.5	696157.3	4803889	89.65
TRACKING MOTORS	1.5	696162.8	4803889	89.72
TRACKING MOTORS	1.5	696168.3	4803889	89.79

Name	Height	Coordinates		
		X	Y	Z
	(m)	(m)	(m)	(m)
TRACKING MOTORS	1.5	696173.8	4803890	89.87
TRACKING MOTORS	1.5	696179.3	4803890	89.96
TRACKING MOTORS	1.5	696184.8	4803890	90.06
TRACKING MOTORS	1.5	696190.2	4803890	90.16
TRACKING MOTORS	1.5	696195.7	4803890	90.26
TRACKING MOTORS	1.5	696201.2	4803890	90.36
TRACKING MOTORS	1.5	696206.7	4803891	90.49
TRACKING MOTORS	1.5	696212.2	4803891	90.63
TRACKING MOTORS	1.5	696217.7	4803891	90.77
TRACKING MOTORS	1.5	696223.1	4803891	90.91
TRACKING MOTORS	1.5	696228.6	4803891	91.04
TRACKING MOTORS	1.5	696234.1	4803891	91.14
TRACKING MOTORS	1.5	696239.6	4803892	91.18
TRACKING MOTORS	1.5	696245.1	4803892	91.22
TRACKING MOTORS	1.5	696250.6	4803892	91.27
TRACKING MOTORS	1.5	696256.1	4803892	91.34
TRACKING MOTORS	1.5	696261.5	4803892	91.42
TRACKING MOTORS	1.5	696267	4803892	91.43
TRACKING MOTORS	1.5	696272.5	4803893	91.44
TRACKING MOTORS	1.5	696278	4803893	91.44
TRACKING MOTORS	1.5	696283.5	4803893	91.46
TRACKING MOTORS	1.5	696289	4803893	91.47
TRACKING MOTORS	1.5	696294.5	4803893	91.45
TRACKING MOTORS	1.5	696299.9	4803893	91.4
TRACKING MOTORS	1.5	696305.4	4803893	91.35
TRACKING MOTORS	1.5	696310.9	4803894	91.31
TRACKING MOTORS	1.5	696316.4	4803894	91.28
TRACKING MOTORS	1.5	696321.9	4803894	91.25
TRACKING MOTORS	1.5	696327.4	4803894	91.29
TRACKING MOTORS	1.5	696332.8	4803894	91.34
TRACKING MOTORS	1.5	696338.3	4803894	91.38
TRACKING MOTORS	1.5	696343.8	4803895	91.43
TRACKING MOTORS	1.5	696349.3	4803895	91.48
TRACKING MOTORS	1.5	696354.8	4803895	91.52
TRACKING MOTORS	1.5	696360.3	4803895	91.55
TRACKING MOTORS	1.5	696365.8	4803895	91.59
TRACKING MOTORS	1.5	696371.2	4803895	91.63
TRACKING MOTORS	1.5	696376.7	4803896	91.68
TRACKING MOTORS	1.5	696382.2	4803896	91.73
TRACKING MOTORS	1.5	696387.7	4803896	91.8

Name	Height	Coordinates		
		X	Y	Z
	(m)	(m)	(m)	(m)
TRACKING MOTORS	1.5	696393.2	4803896	91.87
TRACKING MOTORS	1.5	696398.7	4803896	91.94
TRACKING MOTORS	1.5	696404.1	4803896	91.99
TRACKING MOTORS	1.5	696409.6	4803896	92.05
TRACKING MOTORS	1.5	696415.1	4803897	92.08
TRACKING MOTORS	1.5	696420.6	4803897	92.1
TRACKING MOTORS	1.5	696426.1	4803897	92.12
TRACKING MOTORS	1.5	696307.9	4803997	88.45
TRACKING MOTORS	1.5	696313.4	4803997	88.58
TRACKING MOTORS	1.5	696318.9	4803997	88.71
TRACKING MOTORS	1.5	696324.4	4803997	88.79
TRACKING MOTORS	1.5	696329.9	4803998	88.8
TRACKING MOTORS	1.5	696335.3	4803998	88.81
TRACKING MOTORS	1.5	696340.8	4803998	88.82
TRACKING MOTORS	1.5	696346.3	4803998	88.83
TRACKING MOTORS	1.5	696351.8	4803998	88.83
TRACKING MOTORS	1.5	696357.3	4803998	88.83
TRACKING MOTORS	1.5	696362.8	4803999	88.8
TRACKING MOTORS	1.5	696368.2	4803999	88.78
TRACKING MOTORS	1.5	696373.7	4803999	88.75
TRACKING MOTORS	1.5	696379.2	4803999	88.72
TRACKING MOTORS	1.5	696384.7	4803999	88.76
TRACKING MOTORS	1.5	696390.2	4803999	88.87
TRACKING MOTORS	1.5	696395.7	4804000	88.98
TRACKING MOTORS	1.5	696401.2	4804000	89.09
TRACKING MOTORS	1.5	696181.8	4803993	87.97
TRACKING MOTORS	1.5	696187.2	4803993	88.01
TRACKING MOTORS	1.5	696192.7	4803994	88.05
TRACKING MOTORS	1.5	696198.2	4803994	88.1
TRACKING MOTORS	1.5	696203.7	4803994	88.18
TRACKING MOTORS	1.5	696209.2	4803994	88.24
TRACKING MOTORS	1.5	696214.7	4803994	88.34
TRACKING MOTORS	1.5	696220.2	4803994	88.44
TRACKING MOTORS	1.5	696225.6	4803995	88.54
TRACKING MOTORS	1.5	696231.1	4803995	88.64
TRACKING MOTORS	1.5	696236.6	4803995	88.72
TRACKING MOTORS	1.5	696242.1	4803995	88.8
TRACKING MOTORS	1.5	696247.6	4803995	88.87
TRACKING MOTORS	1.5	696253.1	4803995	88.95
TRACKING MOTORS	1.5	696258.5	4803996	89.02

Name	Height	Coordinates		
		X	Y	Z
	(m)	(m)	(m)	(m)
TRACKING MOTORS	1.5	696264	4803996	89.04
TRACKING MOTORS	1.5	696269.5	4803996	88.86
TRACKING MOTORS	1.5	696275	4803996	88.67
TRACKING MOTORS	1.5	696280.5	4803996	88.48
TRACKING MOTORS	1.5	696286	4803996	88.29
TRACKING MOTORS	1.5	696291.5	4803996	88.11
TRACKING MOTORS	1.5	696296.9	4803997	88.2
TRACKING MOTORS	1.5	696302.4	4803997	88.32
TRACKING MOTORS	1.5	696423.6	4803984	90.37
TRACKING MOTORS	1.5	696407.1	4803984	90.16
TRACKING MOTORS	1.5	696412.6	4803984	90.23
TRACKING MOTORS	1.5	696418.1	4803984	90.3
TRACKING MOTORS	1.5	696176.7	4803977	88.32
TRACKING MOTORS	1.5	696171.2	4803977	88.29
TRACKING MOTORS	1.5	696184.3	4804097	85.52
TRACKING MOTORS	1.5	696189.7	4804097	85.88
TRACKING MOTORS	1.5	696195.2	4804097	86.23
TRACKING MOTORS	1.5	696200.7	4804097	86.59
TRACKING MOTORS	1.5	696206.2	4804097	86.59
TRACKING MOTORS	1.5	696211.7	4804098	86.47
TRACKING MOTORS	1.5	696217.2	4804098	86.34
TRACKING MOTORS	1.5	696222.6	4804098	86.22
TRACKING MOTORS	1.5	696228.1	4804098	86.08
TRACKING MOTORS	1.5	696233.6	4804098	85.93
TRACKING MOTORS	1.5	696239.1	4804098	85.75
TRACKING MOTORS	1.5	696244.6	4804099	85.57
TRACKING MOTORS	1.5	696250.1	4804099	85.39
TRACKING MOTORS	1.5	696255.6	4804099	85.13
TRACKING MOTORS	1.5	696261	4804099	84.83
TRACKING MOTORS	1.5	696266.5	4804099	84.96
TRACKING MOTORS	1.5	696272	4804099	85.19
TRACKING MOTORS	1.5	696277.5	4804100	85.4
TRACKING MOTORS	1.5	696283	4804100	85.62
TRACKING MOTORS	1.5	696288.5	4804100	85.83
TRACKING MOTORS	1.5	696293.9	4804100	85.95
TRACKING MOTORS	1.5	696299.4	4804100	85.88
TRACKING MOTORS	1.5	696304.9	4804100	85.83
TRACKING MOTORS	1.5	696310.4	4804100	85.83
TRACKING MOTORS	1.5	696315.9	4804101	85.83
TRACKING MOTORS	1.5	696321.4	4804101	85.84

Name	Height	Coordinates		
		X	Y	Z
	(m)	(m)	(m)	(m)
TRACKING MOTORS	1.5	696326.9	4804101	85.64
TRACKING MOTORS	1.5	696332.3	4804101	85.42
TRACKING MOTORS	1.5	696337.8	4804101	85.15
TRACKING MOTORS	1.5	696343.3	4804101	84.85
TRACKING MOTORS	1.5	696348.8	4804102	84.56
TRACKING MOTORS	1.5	696354.3	4804102	84.51
TRACKING MOTORS	1.5	696359.8	4804102	84.83
TRACKING MOTORS	1.5	696365.3	4804102	85.15
TRACKING MOTORS	1.5	696370.7	4804102	85.48
TRACKING MOTORS	1.5	696376.2	4804102	85.82
TRACKING MOTORS	1.5	696381.7	4804103	86.15
TRACKING MOTORS	1.5	696387.2	4804103	86.27
TRACKING MOTORS	1.5	696392.7	4804103	86.36
TRACKING MOTORS	1.5	696398.2	4804103	86.44
TRACKING MOTORS	1.5	696403.2	4804119	85.79
TRACKING MOTORS	1.5	696408.7	4804119	85.88
TRACKING MOTORS	1.5	696414.2	4804119	85.95
TRACKING MOTORS	1.5	696431.1	4803913	92.02
TRACKING MOTORS	1.5	693561.7	4802913	92
TRACKING MOTORS	1.5	693558.7	4803016	91.6
TRACKING MOTORS	1.5	693555.7	4803120	91.18
TRACKING MOTORS	1.5	693552.7	4803223	87.47
TRACKING MOTORS	1.5	693552.2	4803430	83.9
TRACKING MOTORS	1.5	693555.2	4803327	85.26
TRACKING MOTORS	1.5	693589.6	4802707	92.67
TRACKING MOTORS	1.5	693576.2	4802603	92.58
TRACKING MOTORS	1.5	693570.7	4802603	92.55
TRACKING MOTORS	1.5	693223.8	4803355	83.66
TRACKING MOTORS	1.5	693263.9	4802769	92.73
TRACKING MOTORS	1.5	693257	4803008	89.46
TRACKING MOTORS	1.5	693236.7	4802910	92.25
TRACKING MOTORS	1.5	693229.8	4803148	86.7
TRACKING MOTORS	1.5	693248.1	4803318	84.12
TRACKING MOTORS	1.5	693255	4803079	87.13
TRACKING MOTORS	1.5	696401.8	4803644	93.95
TRACKING MOTORS	1.5	696407.2	4803644	93.92
TRACKING MOTORS	1.5	696412.7	4803644	93.93
TRACKING MOTORS	1.5	696418.2	4803644	93.94
TRACKING MOTORS	1.5	696423.7	4803645	93.96
TRACKING MOTORS	1.5	696429.2	4803645	93.98

Name	Height	Coordinates		
		X	Y	Z
	(m)	(m)	(m)	(m)
TRACKING MOTORS	1.5	696434.6	4803645	94
TRACKING MOTORS	1.5	696440.1	4803645	94.05
TRACKING MOTORS	1.5	696445.6	4803646	94.07
TRACKING MOTORS	1.5	696451.1	4803646	94.08
TRACKING MOTORS	1.5	696127.6	4803632	93.46
TRACKING MOTORS	1.5	696133.1	4803632	93.46
TRACKING MOTORS	1.5	696138.6	4803633	93.47
TRACKING MOTORS	1.5	696144.1	4803633	93.49
TRACKING MOTORS	1.5	696149.5	4803633	93.52
TRACKING MOTORS	1.5	696155	4803633	93.61
TRACKING MOTORS	1.5	696160.5	4803633	93.71
TRACKING MOTORS	1.5	696166	4803634	93.8
TRACKING MOTORS	1.5	696171.5	4803634	93.9
TRACKING MOTORS	1.5	696177	4803634	93.92
TRACKING MOTORS	1.5	696182.4	4803634	93.94
TRACKING MOTORS	1.5	696187.9	4803635	93.95
TRACKING MOTORS	1.5	696193.4	4803635	93.97
TRACKING MOTORS	1.5	696198.9	4803635	93.99
TRACKING MOTORS	1.5	696204.4	4803635	94.01
TRACKING MOTORS	1.5	696209.9	4803636	93.99
TRACKING MOTORS	1.5	696215.3	4803636	93.97
TRACKING MOTORS	1.5	696220.8	4803636	93.95
TRACKING MOTORS	1.5	696226.3	4803636	93.93
TRACKING MOTORS	1.5	696231.8	4803636	93.91
TRACKING MOTORS	1.5	696237.3	4803637	93.89
TRACKING MOTORS	1.5	696242.8	4803637	93.87
TRACKING MOTORS	1.5	696248.2	4803637	93.85
TRACKING MOTORS	1.5	696253.7	4803637	93.84
TRACKING MOTORS	1.5	696259.2	4803638	93.82
TRACKING MOTORS	1.5	696264.7	4803638	93.81
TRACKING MOTORS	1.5	696270.2	4803638	93.83
TRACKING MOTORS	1.5	696275.6	4803638	93.84
TRACKING MOTORS	1.5	696281.1	4803639	93.85
TRACKING MOTORS	1.5	696286.6	4803639	93.87
TRACKING MOTORS	1.5	696292.1	4803639	93.88
TRACKING MOTORS	1.5	696297.6	4803639	93.89
TRACKING MOTORS	1.5	696303.1	4803639	93.91
TRACKING MOTORS	1.5	696308.5	4803640	93.92
TRACKING MOTORS	1.5	696314	4803640	93.93
TRACKING MOTORS	1.5	696319.5	4803640	93.94

Name	Height	Coordinates		
		X	Y	Z
	(m)	(m)	(m)	(m)
TRACKING MOTORS	1.5	696325	4803640	93.95
TRACKING MOTORS	1.5	696330.5	4803641	93.97
TRACKING MOTORS	1.5	696336	4803641	93.98
TRACKING MOTORS	1.5	696341.4	4803641	94
TRACKING MOTORS	1.5	696346.9	4803641	94.01
TRACKING MOTORS	1.5	696352.4	4803642	94.03
TRACKING MOTORS	1.5	696357.9	4803642	94.03
TRACKING MOTORS	1.5	696363.4	4803642	94.04
TRACKING MOTORS	1.5	696368.9	4803642	94.05
TRACKING MOTORS	1.5	696374.3	4803643	94.05
TRACKING MOTORS	1.5	696379.8	4803643	94.06
TRACKING MOTORS	1.5	696385.3	4803643	94.04
TRACKING MOTORS	1.5	696390.8	4803643	94.01
TRACKING MOTORS	1.5	696396.3	4803643	93.98
TRACKING MOTORS	1.5	696130.6	4803529	94.3
TRACKING MOTORS	1.5	696136.1	4803529	94.31
TRACKING MOTORS	1.5	696141.6	4803529	94.31
TRACKING MOTORS	1.5	696147.1	4803529	94.34
TRACKING MOTORS	1.5	696152.5	4803530	94.37
TRACKING MOTORS	1.5	696158	4803530	94.41
TRACKING MOTORS	1.5	696163.5	4803530	94.44
TRACKING MOTORS	1.5	696169	4803530	94.47
TRACKING MOTORS	1.5	696174.5	4803531	94.49
TRACKING MOTORS	1.5	696180	4803531	94.48
TRACKING MOTORS	1.5	696185.4	4803531	94.48
TRACKING MOTORS	1.5	696190.9	4803531	94.48
TRACKING MOTORS	1.5	696196.4	4803531	94.48
TRACKING MOTORS	1.5	696201.9	4803532	94.48
TRACKING MOTORS	1.5	696207.4	4803532	94.46
TRACKING MOTORS	1.5	696212.9	4803532	94.44
TRACKING MOTORS	1.5	696218.3	4803532	94.43
TRACKING MOTORS	1.5	696223.8	4803533	94.42
TRACKING MOTORS	1.5	696229.3	4803533	94.42
TRACKING MOTORS	1.5	696234.8	4803533	94.4
TRACKING MOTORS	1.5	696240.3	4803533	94.37
TRACKING MOTORS	1.5	696245.7	4803534	94.33
TRACKING MOTORS	1.5	696251.2	4803534	94.32
TRACKING MOTORS	1.5	696256.7	4803534	94.33
TRACKING MOTORS	1.5	696262.2	4803534	94.33
TRACKING MOTORS	1.5	696267.7	4803534	94.3

Name	Height	Coordinates		
		X	Y	Z
	(m)	(m)	(m)	(m)
TRACKING MOTORS	1.5	696273.2	4803535	94.27
TRACKING MOTORS	1.5	696278.6	4803535	94.23
TRACKING MOTORS	1.5	696284.1	4803535	94.14
TRACKING MOTORS	1.5	696289.6	4803535	94.04
TRACKING MOTORS	1.5	696295.1	4803536	93.99
TRACKING MOTORS	1.5	696300.6	4803536	93.99
TRACKING MOTORS	1.5	696306.1	4803536	93.98
TRACKING MOTORS	1.5	696311.5	4803536	93.95
TRACKING MOTORS	1.5	696317	4803537	93.89
TRACKING MOTORS	1.5	696322.5	4803537	93.84
TRACKING MOTORS	1.5	696328	4803537	93.79
TRACKING MOTORS	1.5	696333.5	4803537	93.74
TRACKING MOTORS	1.5	696339	4803538	93.7
TRACKING MOTORS	1.5	696344.4	4803538	93.66
TRACKING MOTORS	1.5	696349.9	4803538	93.62
TRACKING MOTORS	1.5	696355.4	4803538	93.57
TRACKING MOTORS	1.5	696360.9	4803538	93.52
TRACKING MOTORS	1.5	696366.4	4803539	93.46
TRACKING MOTORS	1.5	696371.9	4803539	93.41
TRACKING MOTORS	1.5	696377.3	4803539	93.38
TRACKING MOTORS	1.5	696382.8	4803539	93.36
TRACKING MOTORS	1.5	696388.3	4803540	93.34
TRACKING MOTORS	1.5	696393.8	4803540	93.31
TRACKING MOTORS	1.5	696399.3	4803540	93.27
TRACKING MOTORS	1.5	696404.7	4803540	93.23
TRACKING MOTORS	1.5	696410.2	4803541	93.19
TRACKING MOTORS	1.5	696415.7	4803541	93.12
TRACKING MOTORS	1.5	696421.2	4803541	93.02
TRACKING MOTORS	1.5	696426.7	4803541	92.93
TRACKING MOTORS	1.5	696432.2	4803541	92.84
TRACKING MOTORS	1.5	696437.6	4803542	92.77
TRACKING MOTORS	1.5	696443.1	4803542	92.72
TRACKING MOTORS	1.5	696448.6	4803542	92.71
TRACKING MOTORS	1.5	696454.1	4803542	92.74
TRACKING MOTORS	1.5	696459.6	4803543	92.76
TRACKING MOTORS	1.5	696127.7	4803441	93.72
TRACKING MOTORS	1.5	696133.1	4803441	93.74
TRACKING MOTORS	1.5	696138.6	4803441	93.74
TRACKING MOTORS	1.5	696144.1	4803442	93.74
TRACKING MOTORS	1.5	696177	4803443	93.78

Name	Height	Coordinates		
		X	Y	Z
	(m)	(m)	(m)	(m)
TRACKING MOTORS	1.5	696182.5	4803443	93.73
TRACKING MOTORS	1.5	696188	4803443	93.69
TRACKING MOTORS	1.5	696193.5	4803444	93.64
TRACKING MOTORS	1.5	696198.9	4803444	93.59
TRACKING MOTORS	1.5	696204.4	4803444	93.54
TRACKING MOTORS	1.5	696209.9	4803444	93.49
TRACKING MOTORS	1.5	696215.4	4803445	93.44
TRACKING MOTORS	1.5	696220.9	4803445	93.4
TRACKING MOTORS	1.5	696226.4	4803445	93.37
TRACKING MOTORS	1.5	696231.8	4803445	93.34
TRACKING MOTORS	1.5	696237.3	4803446	93.29
TRACKING MOTORS	1.5	696242.8	4803446	93.24
TRACKING MOTORS	1.5	696248.3	4803446	93.18
TRACKING MOTORS	1.5	696253.8	4803446	93.16
TRACKING MOTORS	1.5	696259.3	4803446	93.14
TRACKING MOTORS	1.5	696264.7	4803447	93.13
TRACKING MOTORS	1.5	696270.2	4803447	93.12
TRACKING MOTORS	1.5	696275.7	4803447	93.1
TRACKING MOTORS	1.5	696281.2	4803447	93.08
TRACKING MOTORS	1.5	696286.7	4803448	93.06
TRACKING MOTORS	1.5	696292.1	4803448	93.04
TRACKING MOTORS	1.5	696297.6	4803448	92.99
TRACKING MOTORS	1.5	696303.1	4803448	92.94
TRACKING MOTORS	1.5	696308.6	4803449	92.9
TRACKING MOTORS	1.5	696314.1	4803449	92.86
TRACKING MOTORS	1.5	696319.6	4803449	92.84
TRACKING MOTORS	1.5	696325	4803449	92.78
TRACKING MOTORS	1.5	696330.5	4803450	92.69
TRACKING MOTORS	1.5	696336	4803450	92.61
TRACKING MOTORS	1.5	696341.5	4803450	92.52
TRACKING MOTORS	1.5	696347	4803450	92.48
TRACKING MOTORS	1.5	696352.5	4803450	92.45
TRACKING MOTORS	1.5	696357.9	4803451	92.45
TRACKING MOTORS	1.5	696363.4	4803451	92.45
TRACKING MOTORS	1.5	696368.9	4803451	92.44
TRACKING MOTORS	1.5	696374.4	4803451	92.44
TRACKING MOTORS	1.5	696379.9	4803452	92.39
TRACKING MOTORS	1.5	696385.4	4803452	92.36
TRACKING MOTORS	1.5	696390.8	4803452	92.35
TRACKING MOTORS	1.5	696396.3	4803452	92.33

Name	Height	Coordinates		
		X	Y	Z
	(m)	(m)	(m)	(m)
TRACKING MOTORS	1.5	696401.8	4803453	92.32
TRACKING MOTORS	1.5	696407.3	4803453	92.31
TRACKING MOTORS	1.5	696412.8	4803453	92.32
TRACKING MOTORS	1.5	696418.2	4803453	92.3
TRACKING MOTORS	1.5	696423.7	4803453	92.27
TRACKING MOTORS	1.5	696429.2	4803454	92.24
TRACKING MOTORS	1.5	696434.7	4803454	92.21
TRACKING MOTORS	1.5	696440.2	4803454	92.18
TRACKING MOTORS	1.5	696445.7	4803454	92.16
TRACKING MOTORS	1.5	696451.1	4803455	92.15
TRACKING MOTORS	1.5	696456.6	4803455	92.14
TRACKING MOTORS	1.5	694853.2	4803003	91.48
TRACKING MOTORS	1.5	694858.7	4803003	91.57
TRACKING MOTORS	1.5	694864.2	4803003	91.63
TRACKING MOTORS	1.5	694869.6	4803003	91.7
TRACKING MOTORS	1.5	693587.1	4802795	92.05
TRACKING MOTORS	1.5	693592.6	4802795	92.05
TRACKING MOTORS	1.5	693598.1	4802795	92.05
TRACKING MOTORS	1.5	696457	4803630	93.9
TRACKING MOTORS	1.5	693263.5	4802594	92.79
TRACKING MOTORS	1.5	694526.9	4802709	90.92
TRACKING MOTORS	1.5	694532.3	4802709	91.01
TRACKING MOTORS	1.5	694538.1	4802699	91.28
TRACKING MOTORS	1.5	694543.6	4802699	91.37
TRACKING MOTORS	1.5	694549.1	4802699	91.46
TRACKING MOTORS	1.5	694554.6	4802700	91.53
TRACKING MOTORS	1.5	694560	4802700	91.59
TRACKING MOTORS	1.5	694565.5	4802700	91.62
TRACKING MOTORS	1.5	694571	4802700	91.64
TRACKING MOTORS	1.5	694576.5	4802700	91.66
TRACKING MOTORS	1.5	694582	4802700	91.68
TRACKING MOTORS	1.5	694587.5	4802701	91.7
TRACKING MOTORS	1.5	694593	4802701	91.71
TRACKING MOTORS	1.5	694598.4	4802701	91.72
TRACKING MOTORS	1.5	694603.9	4802701	91.74
TRACKING MOTORS	1.5	694609.4	4802701	91.78
TRACKING MOTORS	1.5	694614.9	4802701	91.83
TRACKING MOTORS	1.5	694620.4	4802701	91.91
TRACKING MOTORS	1.5	694625.9	4802702	92
TRACKING MOTORS	1.5	694631.4	4802702	92.09

Name	Height	Coordinates		
		X	Y	Z
	(m)	(m)	(m)	(m)
TRACKING MOTORS	1.5	694636.8	4802702	92.18
TRACKING MOTORS	1.5	694642.3	4802702	92.28
TRACKING MOTORS	1.5	694647.8	4802702	92.38
TRACKING MOTORS	1.5	694653.3	4802702	92.48
TRACKING MOTORS	1.5	694658.8	4802703	92.58
TRACKING MOTORS	1.5	694664.3	4802703	92.68
TRACKING MOTORS	1.5	693192.9	4802526	93.64
TRACKING MOTORS	1.5	693353	4802260	94.53
TRACKING MOTORS	1.5	693358.5	4802260	94.54
TRACKING MOTORS	1.5	693364	4802260	94.55
TRACKING MOTORS	1.5	693369.5	4802260	94.56
TRACKING MOTORS	1.5	693375	4802260	94.58
TRACKING MOTORS	1.5	693380.4	4802260	94.59
TRACKING MOTORS	1.5	693385.9	4802260	94.6
TRACKING MOTORS	1.5	693391.4	4802260	94.61
TRACKING MOTORS	1.5	693396.9	4802260	94.63
TRACKING MOTORS	1.5	694404.2	4801891	94.3
TRACKING MOTORS	1.5	693606.5	4802883	91.98
TRACKING MOTORS	1.5	693377.1	4801527	96.82
TRACKING MOTORS	1.5	694839.2	4801225	95.58
TRACKING MOTORS	1.5	694873.1	4801949	92.06
TRACKING MOTORS	1.5	694878.6	4801949	92.12
TRACKING MOTORS	1.5	694819.8	4802275	92.2
TRACKING MOTORS	1.5	694825.2	4802275	92.26
TRACKING MOTORS	1.5	694830.7	4802275	92.32
TRACKING MOTORS	1.5	694813.8	4802291	92.17
TRACKING MOTORS	1.5	694835.8	4802291	92.4
TRACKING MOTORS	1.5	694841.3	4802291	92.45
TRACKING MOTORS	1.5	694846.7	4802291	92.51
TRACKING MOTORS	1.5	695950.2	4801794	95.71
TRACKING MOTORS	1.5	695223.2	4802179	93.44
TRACKING MOTORS	1.5	696146.8	4803873	89.7
TRACKING MOTORS	1.5	696178.3	4804113	84.68
TRACKING MOTORS	1.5	693215.8	4803443	84.14
TRACKING MOTORS	1.5	693221.3	4803443	84.01

Attachment 4
Operational Equipment Specification
Sheets

**Acoustic Test Center, Qingdao Branch, Institute of Acoustics,
Chinese Academy of Sciences
Test Report (Continuation Sheet)**

Test Condition

1. The PV Grid-Connected Inverter (SG3600UD-MV) is combined by inverter and transformer, sample ATC210014(1) is the transformer, and sample ATC210014(2) is the inverter, they are measured separately;
2. Reference box of the transformer: $l_1=2000$, $l_2=1940$ mm, $l_3=2600$ mm, and the measurement distance $d=1300$ mm, 12 microphone positions are used as shown in Fig.1 according to Annex C in the ISO 3746-2010, and the measurement surface area $S_1 = 92.2\text{m}^2$;
3. The Transformer is test in a silent room, and its low voltage side was connected to 660V-60Hz power supply(transformer is in no-load state);
4. Reference box of the inverter: $l_1=2200$ mm, $l_2=1500$ mm, $l_3=2400$ mm, the measurement distance $d=1300$ mm, 12 microphone positions are used as shown in Fig.2 according to Annex C in the ISO 3746-2010, and the measurement surface area $S_2 = 85.5\text{m}^2$;
5. The inverter is test in a industrial room and is set to the full load state ;
6. Each microphone position is tested for 30s;
7. The main equipment for testing is shown in Table 1;
8. The microphone was field calibrated before and after the measurements to verify accuracy of the measurements.

Table 1 Main equipment for test

Name	Type\Serial Number	Validity
Sound Calibrator	B&K Type 4231\2725159	2021-09-01
Data Acquisition System	B&K Type 3050-A-060\3050-105837	2021-09-02
Microphone	GRAS 46AE\270180	2021-09-01
Microphone	GRAS 46AE\270292	2021-09-01
Microphone	GRAS 46AE\270293	2021-09-01
Microphone	GRAS 46AE\270299	2021-09-01

-Below Blank-

**Acoustic Test Center, Qingdao Branch, Institute of Acoustics,
Chinese Academy of Sciences
Test Report (Continuation Sheet)**

Test Result

Table 2 Calculated Transformer Sound Power Level for 1/1 Octave Bands

Item	Sound Levels at Octave Band Center Frequencies (dB)									Overall Sound Power	
	31.5	63	125	250	500	1000	2000	4000	8000	(dBA)	(dB)
Transformer	<u>67.8</u>	<u>60.5</u>	70.3	72.4	63.5	55.8	<u>43.1</u>	<u>34.1</u>	<u>29.3</u>	65.8	74.5

Table 3: Calculated Transformer Sound Power Level for 1/3 Octave Bands

1/3 Octave Band Center Frequencies/Hz	Sound Power level/dB	1/3 Octave Band Center Frequencies/Hz	Sound Power level/dB
20	<u>62.4</u>	500	58.9
25	<u>66.7</u>	630	55.7
31.5	<u>60.3</u>	800	54.2
40	<u>55.9</u>	1000	48.8
50	<u>57.4</u>	1250	45.2
63	<u>55.3</u>	1600	41.5
80	<u>53.7</u>	2000	<u>37.6</u>
100	58.1	2500	<u>33.7</u>
125	70.3	3150	<u>30.9</u>
160	<u>55.3</u>	4000	<u>28.8</u>
200	<u>57.1</u>	5000	<u>27.6</u>
250	72.1	6300	<u>26.3</u>
315	56.7	8000	<u>23.9</u>
400	59.6	10000	<u>22.6</u>

Note: The underlined data represent upper bounds to the sound power level of the noise source under test.

-Below Blank-

**Acoustic Test Center, Qingdao Branch, Institute of Acoustics,
Chinese Academy of Sciences
Test Report (Continuation Sheet)**

Test Result

Table 4 Calculated Inverter Sound Power Level for 1/1 Octave Bands

Item	Sound Levels at Octave Band Center Frequencies (dB)									Overall Sound Power	
	31.5	63	125	250	500	1000	2000	4000	8000	(dBA)	(dB)
Inverter	85.5	85.3	86.6	85.9	90.1	81.0	80.3	88.1	80.6	91.9	95.7

Table 5 Calculated Inverter Sound Power Level for 1/3 Octave Bands

1/3 Octave Band Center Frequencies/Hz	Sound Power level/dB	1/3 Octave Band Center Frequencies/Hz	Sound Power level/dB
20	70.2	500	85.6
25	76.2	630	80.6
31.5	81.3	800	78.2
40	82.4	1000	76.0
50	81.6	1250	74.2
63	80.4	1600	74.5
80	79.2	2000	75.0
100	80.2	2500	76.4
125	84.0	3150	74.9
160	79.6	4000	70.7
200	77.5	5000	87.6
250	80.8	6300	80.2
315	83.4	8000	73.9
400	87.0	10000	73.1

Note: Because the sound power of inverter is much larger than the value of the transformer, so the total noise of the transformer and the inverter in the test state is the value of the inverter.

-Below Blank-

Acoustic Test Center, Qingdao Branch, Institute of Acoustics,
Chinese Academy of Sciences
Test Report (Continuation Sheet)

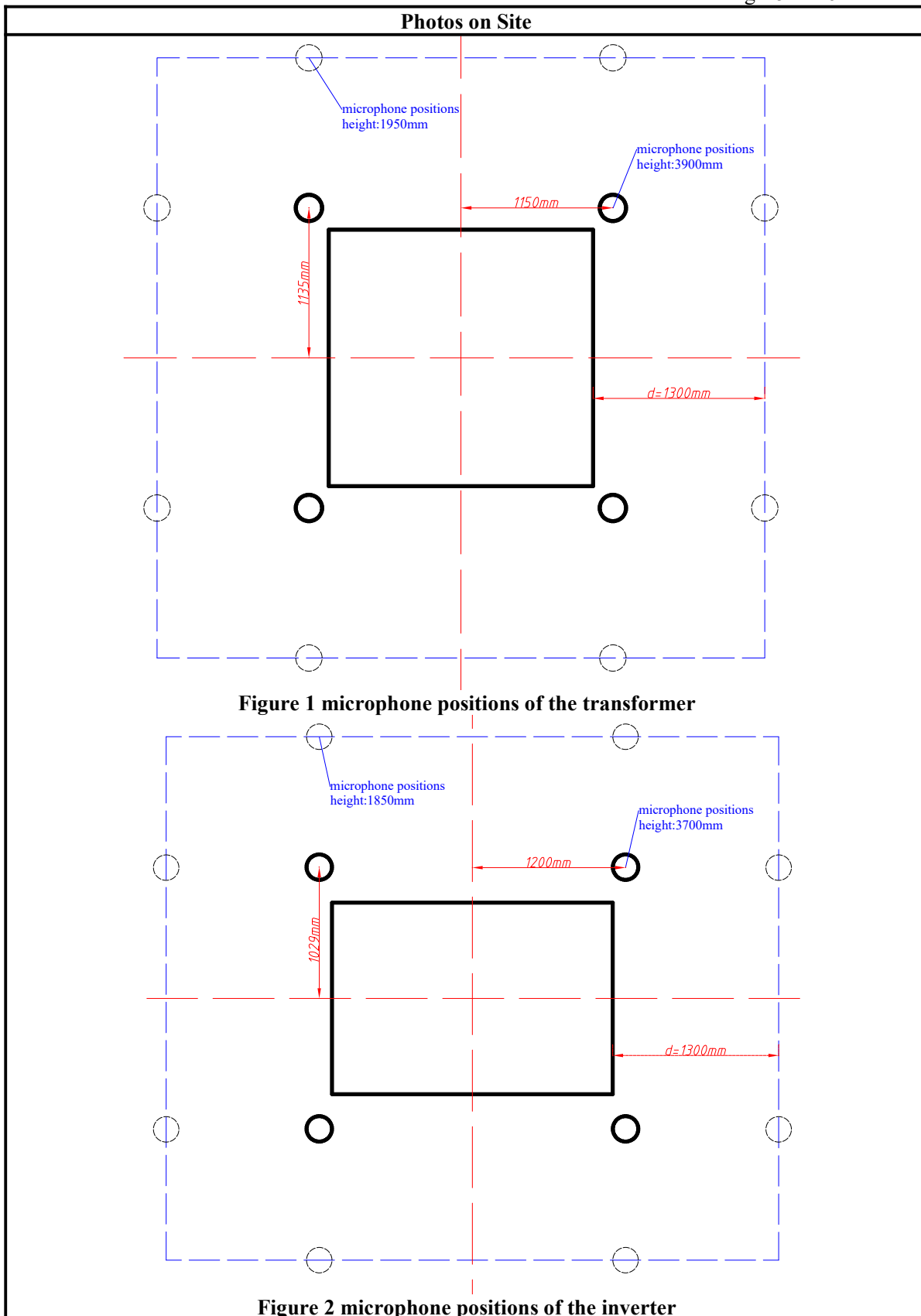

**Acoustic Test Center, Qingdao Branch, Institute of Acoustics,
Chinese Academy of Sciences
Test Report (Continuation Sheet)**

Photos on Site



Figure 3 Image of the transformer under test



Figure 4 Image of the inverter under test

-Test Report End-

SUNGROW SG3150-MW

LAS VEGAS - NEVADA

SOUND POWER DETERMINATION

RWDI # 2001631

December 4, 2020

SUBMITTED TO

Jack Clayton
Sungrow USA Corporation
575 Market Street, Floor 4
San Francisco, CA 94105
jack.clayton@sungrow-na.com

SUBMITTED BY

Bryce Dawson, B.Sc., EP
Senior Project Manager | Principal
bryce.dawson@rwdi.com

Daniel Kremer, M.Sc., EIT
Noise, Acoustics, and Vibrations Scientist
daniel.kremer@rwdi.com

RWDI AIR Inc.

Consulting Engineers & Scientists

Suite 1000, 736 8th Avenue SW
Calgary Alberta Canada T2P 1H4

T: 403.232.6771

F: 403.232.6762



TABLE OF CONTENTS

1	INTRODUCTION	1
2	METHODOLOGY	1
2.1	Test Conditions	2
3	RESULTS	3

LIST OF TABLES

Table 1:	Sound Level Meter and Calibrator with Pre and Post Calibrations.....	3
Table 2:	Calculated SG3150U Sound Power Level for 1/1 Octave Bands.....	4
Table 3:	Calculated SG3150U Sound Power Level for 1/3 Octave Bands.....	4

LIST OF FIGURES

Figure 1:	The three measurement paths defined for the SG3150U unit, according to ANSI S12.56-2011	2
Figure 2:	Image of Measurement taken at the Techren Fist Solar Facility of the Sun Grow SG3150U	3

LIST OF APPENDICES

Appendix A:	SunGrow SG3150U Sound Power Spec Sheet	
-------------	--	--



1 INTRODUCTION

RWDI was retained by SunGrow USA Corporation to conduct an sound power measurement and determination for the SunGrow SG3150-MW inverter transformer pair used in large scale solar energy facilities. Measurements of the SunGrow SG3150 were conducted on two operating SunGrow SG3150U inverters at the Techren Solar One facility, in Boulder City, Nevada. The louder of the two units are presented in this memorandum.

This report provides a discussion of the methodology and test parameters. Attachment "SunGrow_SG3150U_Sound_Power.pdf" which provides just the computed sound power levels, and can be given to developers for use in noise assessments.

2 METHODOLOGY

The method for determining the sound power of the unit was done in conformity to the ANSI S12.56-2011 / ISO 3746:2010 standard, on the determination of sound power using noise source sound pressure. The exception to this is the presentation of all measurement values, and the calculation of uncertainties from the measurement. Full measurements and uncertainty metrics can be given and calculated upon request. The louder of the two measured devices is presented in this report.

Based on the overall dimensions of the unit, a parallelepiped method was followed using the Annex C.6 layout for a large machine on a single reflecting surface. A reference distance of 1.25 m was determined for the measurements, and a total 18 measurements taken. Two measurement paths were defined for the perimeter at a distance 1.25 m from the unit.

Path 1 was at a height of 1 m and Path 2 was at a height of 3 m. A third path, Path 3 was defined for the top surface and was measured at a height of 4.15 m above ground. Each measurement was 1 minute in length. Figure 1 shows the measurement locations and the defined paths.

Sound power levels were calculated for each 1/3 octave band, using the calculated measurement surface consisting of the three measurement paths Background levels were sufficiently low that no K_{1A} correction was applied to frequency levels above 125 Hz.

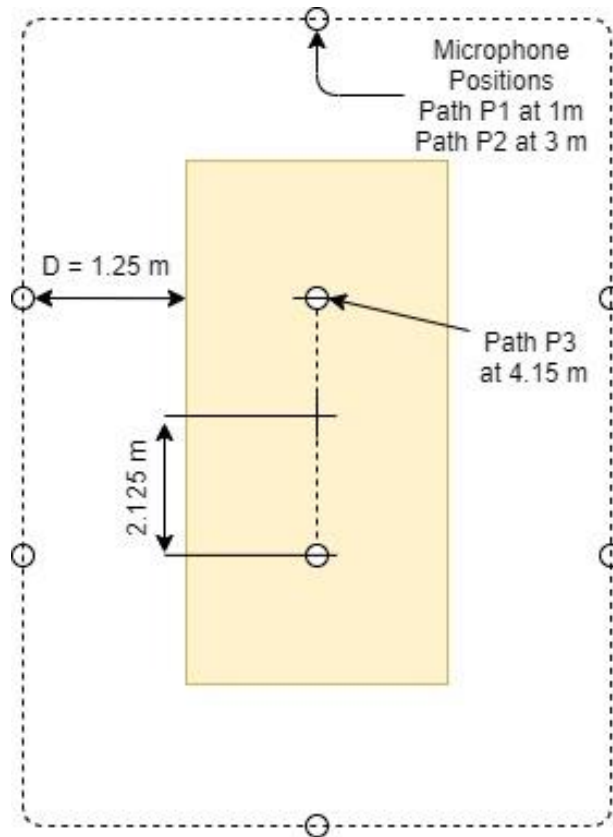

Figure 1: The three measurement paths defined for the SG3150U unit, according to ANSI S12.56-2011

2.1 Test Conditions

Measurements were conducted on December 12, 2019 by RWDI staff at the Techren Solar One facility, in Boulder City, Nevada. Measurements occurred outdoors with no reflecting surfaces present other than the ground. The ground consisted of hard packed gravel and dirt and may be considered moderately reflective.

Weather on the day was slightly overcast with moderate temperatures of 11 °C and little to no wind present during the measurements. Figure 2 shows the SunGrow SG3150U and the surrounding area.

The units were running at least 90% load at the time of measurement and may be considered as running under conditions corresponding to maximum sound generation representative of normal use. The measurements were taken within 2 hours of peak solar noon.

A Bruel & Kjaer type 2250 sound level meter was used for the measurements. The 2250 is a Type 1 integrating sound level meter. The sound level meter was field calibrated before and after the measurements to verify accuracy of the measurements. Table 1 shows the make, model and serial number of the sound level meter, and the pre and post measurement calibration sensitivities.



Figure 2: Image of Measurement taken at the Techren Fist Solar Facility of the Sun Grow SG3150U

Table 1: Sound Level Meter and Calibrator with Pre and Post Calibrations

Description	Value
Manufacturer	Bruel & Kjaer
Sound Level Meter Type	2250 – Type 1
Serial Number	2749842
Transducer Serial Number	2741422
Preamplifier Serial Number	15128
Calibrator (B&K Type 4231)	2605873
Pre-Calibration Sensitivity (mV/Pa)	48.02
Post-Calibration Sensitivity (mV/Pa)	48.05

3 RESULTS

The sound pressure measurements were used to determine an overall sound power for the acoustic centre of the unit and follows the ANSI standard methods.

Table 2 shows the calculated sound powers in 1/1 octave bands and the overall A-weighted and un-weighted sound powers. Table 3 shows the calculated sound powers in 1/3 octave bands.



Table 2: Calculated SG3150U Sound Power Level for 1/1 Octave Bands

Item	Levels at Octave Band Center Frequencies (dB)									Overall Sound Power	
	31.5	63	125	250	500	1000	2000	4000	8000	(dBA)	(dB)
SunGrow SG3150U	82.5	75.5	80.9	73.9	69.8	69.3	69.5	76.7	67.8	79.8	86.4

Table 3: Calculated SG3150U Sound Power Level for 1/3 Octave Bands

Item	Sound Power Levels at 1/3 Octave Band Center Frequencies (dB)						
	20Hz	25Hz	31.5Hz	40Hz	50Hz	63Hz	80Hz
SunGrow SG3150U	74.0	76.2	80.9	70.8	69.8	70.4	71.7
	100Hz	125Hz	160Hz	200Hz	250Hz	315Hz	400Hz
	71.5	80.0	69.0	66.6	69.3	70.7	62.9
	500Hz	630Hz	800Hz	1kHz	1.25kHz	1.6kHz	2kHz
	64.4	66.8	64.2	64.6	64.9	63.1	64.6
	2.5kHz	3.15kHz	4kHz	5kHz	6.3kHz	8kHz	10kHz
	65.9	73.1	73.6	65.4	63.7	65.4	53.0



Suite 1000, 736 8th Avenue SW
 Calgary AB Canada
 T2P 1H4

Tel: +1.403.232.6771
 Fax: +1. 403.232.6762
 E-mail: solutions@rwdi.com

RWDI Project	2001631 - SunGrow
Description	Sound Power Determination

Sound Power Results	
Company	SunGrow
Model	SG3150U
Description	DC/AC Inverter with Integrated Transformer
Output Rating (kVA)	3150
Sound Power Determination Method	ANSI S12.56-2011 / ISO 3746:2010
Measurement Reference Distance (m)	1.25
Measurement Date	12-Dec-19



Item	Levels at Octave Band Center Frequencies (dB)									Overall Sound Power	
	31.5	63	125	250	500	1000	2000	4000	8000	(dBA)	(dB)
SunGrow SG3150U	82.5	75.5	80.9	73.9	69.8	69.3	69.5	76.7	67.8	79.8	86.4

Item	Sound Power Levels at 1/3 Octave Band Center Frequencies (dB)						
	20Hz	25Hz	31.5Hz	40Hz	50Hz	63Hz	80Hz
SunGrow SG3150U	74.0	76.2	80.9	70.8	69.8	70.4	71.7
	100Hz	125Hz	160Hz	200Hz	250Hz	315Hz	400Hz
	71.5	80.0	69.0	66.6	69.3	70.7	62.9
	500Hz	630Hz	800Hz	1kHz	1.25kHz	1.6kHz	2kHz
	64.4	66.8	64.2	64.6	64.9	63.1	64.6
	2.5kHz	3.15kHz	4kHz	5kHz	6.3kHz	8kHz	10kHz
	65.9	73.1	73.6	65.4	63.7	65.4	53.0

**99.996%
UPTIME.
ENGINEERED
SIMPLICITY.**

**7%
LOWER
LCOE**

**31%
LOWER
LIFETIME
O&M**

DuraTrack® HZ v3

Three decades of field-tested design improvements have resulted in the DuraTrack® HZ v3 — the most durable, reliable tracking system under the sun. While our single-bolt module clamp and forgiving tolerances streamline installation, and our flexibly linked architecture maximizes power density, it's our innovative use of fewer components and a failure-free wind management system that makes Array Technologies the best choice for solar trackers. **Better. Stronger. Smarter.**



HIGHEST POWER DENSITY.

Higher density means more power and more profit. DuraTrack HZ v3 offers the unique ability to maximize the power density of each site, boasting 100 modules per row and higher density than our closest competition.



LEADING TERRAIN ADAPTABILITY.

Our flexibly linked architecture, with articulating driveline joints and forgiving tolerances, creates the most adaptable system on the market for following natural land contours while creating the greatest power generation potential from every site.



FEWER COMPONENTS. GREATER RELIABILITY.

Array was founded on a philosophy of engineered simplicity. Minimizing potential failure points (167 times fewer components than competitors), DuraTrack HZ v3 consistently delivers higher reliability and superior uptime.



FAILURE-FREE WIND DESIGN.

DuraTrack HZ v3 was designed and field tested to withstand some of the harshest conditions on the planet. It is the only tracker on the market that reliably handles wind events with a fully integrated, fully mechanical, passive wind-load mitigation system without the need for complex communication systems, batteries, or power.



ZERO SCHEDULED MAINTENANCE.

Maintenance-free motors and gears, fewer moving parts, and industrial-grade components—what does this mean for our customers? No scheduled maintenance required. While our competitors average two unscheduled maintenance events per day, we average only one per year.

COST VERSUS VALUE

We believe value is more than the cost of a tracking system. It's about building with forgiving tolerances and fewer parts so construction crews can work efficiently. It means protecting your investment with a failure-free wind management system. It also includes increasing power density. But most of all, value is measured in operational uptime, or reliability.

THE GLOBAL LEADER IN RELIABILITY

Array has spent decades designing and perfecting the most reliable tracker on the planet. Fewer moving parts, stronger components and intelligent design that protects your investment in the harshest weather are but a few of the innovative differences that keep your system running flawlessly all day and you resting easy at night.

ARRAY TECHNOLOGIES, INC.

3901 Midway Place NE
Albuquerque, NM 87109 USA

+1 505.881.7567
+1 855.TRACKPV (872.2578)
+1.505.881.7572

sales@arraytechinc.com

arraytechinc.com

30 GW YEARS OF OPERATION

167x FEWER COMPONENTS THAN COMPETITIVE TRACKERS

STRUCTURAL & MECHANICAL FEATURES/SPECIFICATIONS

Tracking Type	Horizontal single axis
Less than 1 drive motor /MW	Up to 1.559 MW DC
String Voltage	Up to 1,500V DC
Maximum Linked Rows	32
Maximum Row Size	116 modules crystalline, and bifacial: 240 modules First Solar 4; 90 modules First Solar 6 and 6 Plus
Drive Type	Rotating gear drive
Motor Type	2 HP, 3 PH, 480V AC
East-West/North-South Dimensions	Site / module specific
Array Height	54" standard, adjustable (48" min height above grade)
Ground Coverage Ratio (GCR)	Flexible, 28-45% typical, others supported on request
Terrain Flexibility	N-S tolerance: 0-15% standard, 26% optional; Driveline: 40° in all directions
Modules Supported	Most commercially available, including frameless crystalline, thin film, and bifacial
Tracking Range of Motion	± 52° standard, ± 62° optional
Operating Temperature Range	-30°F to 140°F (-34°C to 60°C)
Module Configuration available.	Single-in-portrait standard, including bifacial. Four-in-landscape (thin film)
Module Attachment	Single fastener, high-speed mounting clamps with integrated grounding. Traditional rails for crystalline in landscape, custom racking for thin film and frameless crystalline and bifacial per manufacturer specs.
Materials	Pre-galv steel, HDG steel and aluminum structural members, as required
Allowable Wind Load (ASCE 7-10)	140 mph, 3-second gust exposure C
Wind Protection	Failure free passive mechanical system protects against wind damage without the use of complex communications systems, batteries — no power required

ELECTRONIC CONTROLLER FEATURES/SPECIFICATIONS

Solar Tracking Method	Algorithm with GPS input
Control Electronics	MCU plus Central Controller
Data Feed	MODBUS over Ethernet to SCADA system
Night-time Stow	Yes
Tracking Accuracy	± 2° standard, field adjustable
Backtracking	Yes

INSTALLATION, OPERATION & MAINTENANCE

Software	SmarTrack optimization available
PE Stamped Structural Calculations & Drawings	Yes
On-site Training and System Commissioning	Yes
Connection Type	Fully bolted connections, no welding
In-field Fabrication Required	No
Dry Slide Bearings and Articulating Driveline Connections	No lubrication required
Scheduled Maintenance	None required
Module Cleaning Compatibility	Robotic, Tractor, Manual

GENERAL

Annual Power Consumption (kWh per 1 MW)	400 kWh per MW per year, estimate
---	-----------------------------------

Attachment 5
Example Noise Barrier Specifications

PREPARATION

- **Relax material** – Unroll the material and allow it to relax before installation. DO NOT drag the AcoustiFence material as this will scratch or mar the surface. Place the material in direct sunlight or, if the weather is below 60°F, place it indoors at room temperature for several hours. Cold temperatures will reduce flexibility during installation. Do not allow material to crease or fold.
- **Clean area around fence structure** - Clean area where fence will be installed. Remove any foreign objects that might otherwise make it difficult to attach fence, i.e. old nails or screws, tree limbs, rocks, etc.
- **Base (footer) of fence** - After complete installation, the footer edge of the fence will need to be covered to seal all air gaps and to create an acoustical seal. Depending on the actual length of fence and in-field installation, the Acoustifence might have to be buried or a material built up to close all gaps.

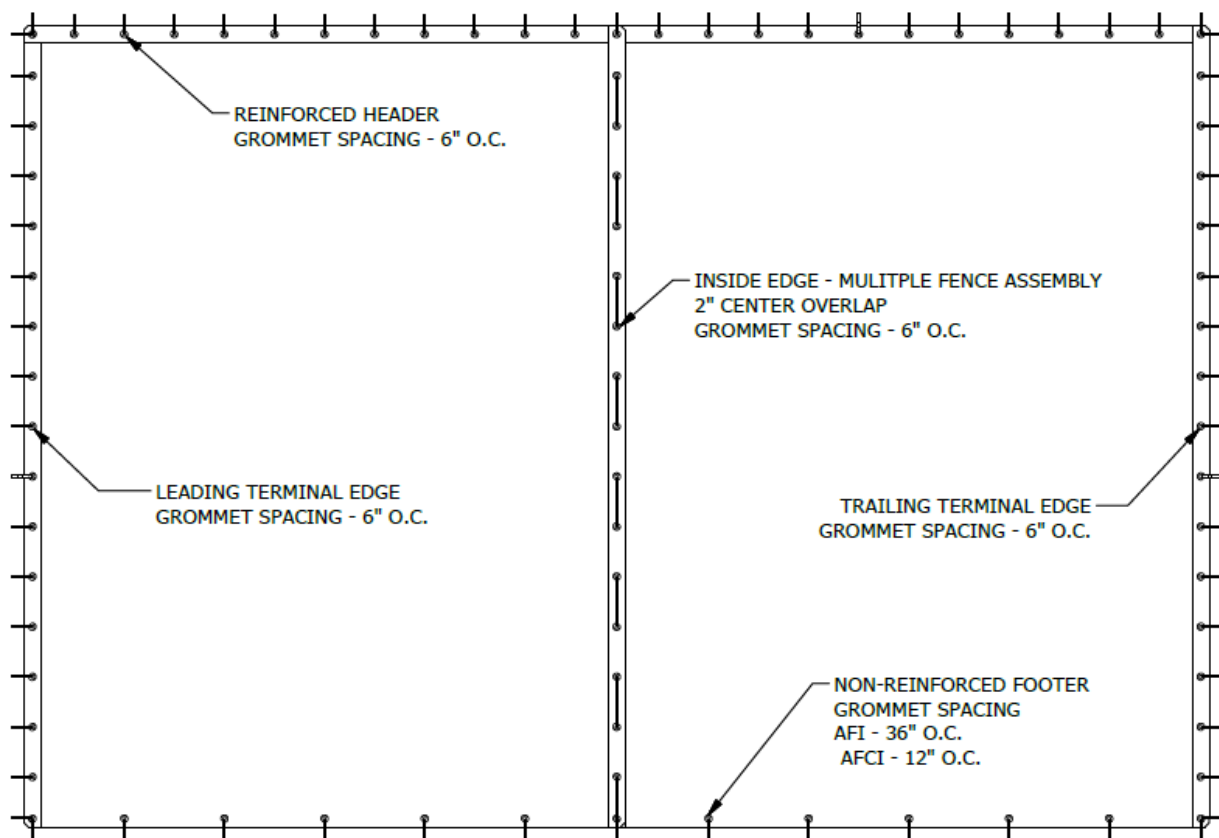

Figure 1-Stainless Steel Tie Orientation

Secure the Header

Secure the header ties around the rail ONLY. Do not include the chain link fence. This will allow the installer to pull the fence taught (horizontally) as required for the entire installation. Each grommet gets one fastener. Corner grommets get two ties. DO NOT release all the material weight on corner grommets alone.



1. Secure First Terminal Edge

Loosely fasten all the leading terminal edge grommets (first fence only) to the chain link fence or post as shown in Figure 1. When all ties have been applied, tighten fasteners using the staggered method. Each grommet gets one tie secured in a horizontal direction. If a single curtain application, both side edges are considered a terminal edge.

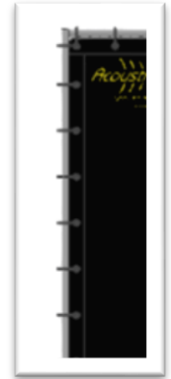

2. Secure Base

Secure bottom grommets to the base of the fence structure. Secure each footer as the curtain is hung. If curtain is longer than fence structure, lie on ground and follow Step 5 for securing instructions.

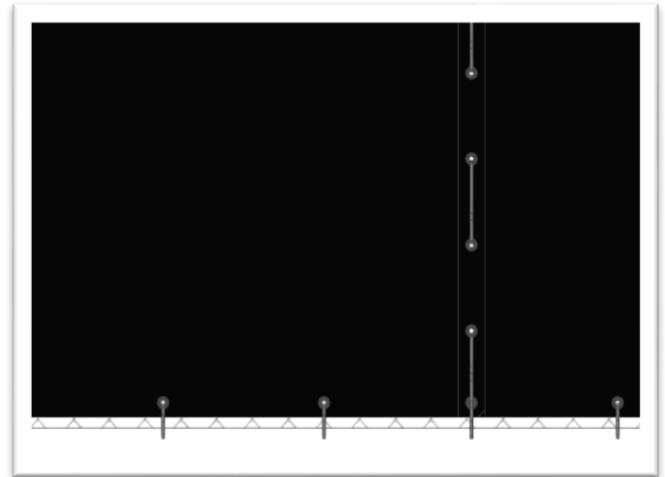

3. Install Additional Curtains

Secure the header of the second curtain using the ending grommet of the first curtain creating the 2" overlap. Keep all curtains taught as the end of one curtain is secured with the beginning of the new curtain to reduce wrinkles while installing. Repeat as necessary for each additional curtain.

4. Ending Terminal Edge

Fasten the SS Ties as shown in Figure 1 for the trailing terminal edge orientation.

5. Bury and Trim

When the fence is completely installed, follow the recommended base (footer) of fence recommendations. This step will vary depending on the ground surface of fence and surrounding area. Once all ties have been properly snug according to location, trim and dispose of SS tie ends according to local and regional waste laws.



There are many ways to hang Acoustiblok Industrial Curtains on a solid structure. Please visit our website at acoustiblok.com for installation suggestions from other satisfied customers.

1. Secure the Header

Prepare wall – Make sure wall is free from objects that may pierce material. While attaching the header to the structure, maintain support on remainder of fence. If using a fastener application (screw/washer or staple) do not leave more than 2ft² without a fastener. If using framework (as shown above) be sure to secure all fence edges with the framework.



2. Secure the Edges

Permanently attach both edges to structure. Be sure all air gaps are sealed to block sound and noise through fence.



3. Secure the Footer

Permanently attach bottom edge to structure.

8 FT DOUBLE FRAMED FULL PRIVACY - PICKET FENCE

