

LEGEND

- — — — — PROPERTY LINE
- - - - - EASEMENTS
- 50' SENSITIVE AREA BUFFER
- - - - - EXISTING LOTLINES
- - - - - EXISTING GRAVEL DRIVE
- — — — — ROW
- - - - - EXISTING RIGHT OF WAY
- - - - - 300 EXISTING CONTOUR (MAJOR)
- - - - - EXISTING CONTOUR (MINOR)
- - - - - EXISTING DRAINAGE DITCH
- - - - - EXISTING WATER EDGE
- - - - - APPROXIMATE TOP OF STREAM BANK
- x - x - x - EXISTING FENCE
- □ - □ - EXISTING GUIDERAIL
- □ - □ - EXISTING AGRICULTURE FIELD
- - - - - EXISTING TREE LINE
- - - - - EXISTING BRUSH LINE
- - - - - EXISTING RAILROAD
- E - E - EXISTING ELECTRIC TRANSMISSION LINE
- OE - EXISTING OVERHEAD ELECTRIC
- UE - EXISTING UNDERGROUND ELECTRIC
- ⊕ ⊙ ⊗ EXISTING UTILITY POLE
- ↓ EXISTING GUY WIRE
- ⊕ EXISTING HYDRANT
- ⊕ SURVEY CONTROL POINT
- ⊕ APPROX. LOCATION-EXISTING ACTIVE WELLS
- ▨ DELINEATED WETLAND (USACE)
- ▨ DELINEATED WETLAND (STATE)
- ▨ DELINEATED WETLAND (NO JURISDICTION)
- - - - - DELINEATED DRAINAGE FEATURE
- W - W - 100 FT DELINEATED WETLAND BUFFER
- - - - - 50 FT STREAM BUFFER FROM TOP OF BANK
- - - - - PROPOSED TREE LINE
- - - - - PROPOSED BRUSH LINE
- ○ - ○ - PROPOSED CHAIN LINK FENCE
- + - + - PROPOSED AGRICULTURAL FENCE
- ▬ PROPOSED ACCESS ROAD
- ▨ PROPOSED GRASSED FILTER STRIP & BERM
- ▨ PROPOSED SOLAR ARRAY (TRACKER)
- ▨ PROPOSED SOLAR ARRAY (FIXED TILT)
- ▨ PROPOSED VEGETATIVE SCREENING BUFFER
- UGE - UGE - PROPOSED UNDERGROUND ELECTRIC TRENCH PATH
- AC - AC - PROPOSED AC TRENCH PATH
- 300 - PROPOSED CONTOUR (MAJOR)
- - - - - PROPOSED CONTOUR (MINOR)
- ▨ TEMPORARY CONSTRUCTION ENTRANCE
- ▨ ANCHOR STABILIZATION MATTING
- SF - SF - REINFORCED SILT FENCE
- □ - □ - SUPER SILT FENCE
- □ - □ - COMPOST FILTER SOCK
- - - - - LIMITS OF DISTURBANCE
- ▨ GRAVEL STAGING/LAYDOWN AREA
- ▨ CONSTRUCTION TRAILER PARKING AREA
- ▨ CAR PARKING AREA
- ▨ TEMPORARY PLASTIC CONSTRUCTION FENCE
- ▨ PROPOSED CULVERT
- ▨ DIRECT BORE (HDD) PITS
- - - - - EXISTING UTILITY LINE
- - - - - PROPOSED UTILITY LINE

IT IS A VIOLATION OF THE NEW YORK STATE EDUCATION LAW, ARTICLE 145, FOR ANY PERSON, UNLESS UNDER THE DIRECTION OF A NEW YORK STATE LICENSED PROFESSIONAL ENGINEER, TO ALTER AN ITEM ON THIS DOCUMENT IN ANY WAY.

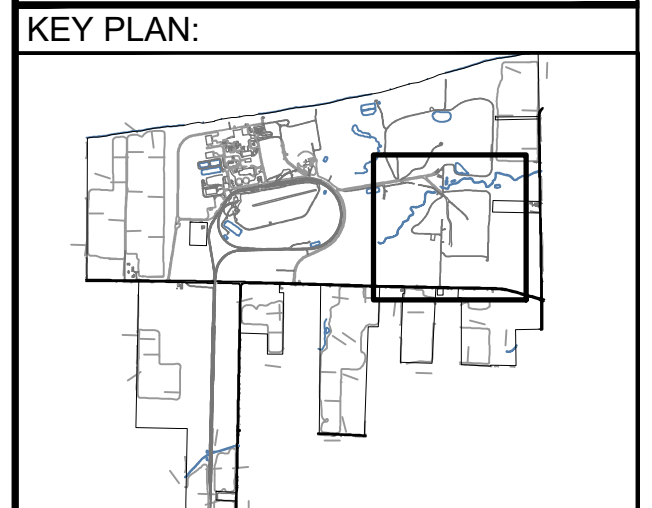

REVISIONS:

NO.	DATE	DESCRIPTION
0	03/03/2023	ISSUED FOR 94-C PERMIT
1	08/11/2023	RE-ISSUED FOR 94-C PERMIT

PROJECT TITLE:
SOMERSET SOLAR PROJECT

PROJECT LOCATION:
LAKE ROAD SOMERSET, NY AREA 9

SHEET TITLE & DESCRIPTION:
EROSION & SEDIMENT CONTROL PLAN

ISSUED FOR 94-C PERMIT ONLY
 NOT FOR CONSTRUCTION

PROJ NUM:	SU20.0012
DES:	RCD
DWN:	APC
CHK:	JPP/MAH
APV:	BMS
DATE:	08/11/2023
SCALE AT 22" x 34":	

AS SHOWN

SHEET NO:	PV-C.04.09	REV:	1
-----------	------------	------	---

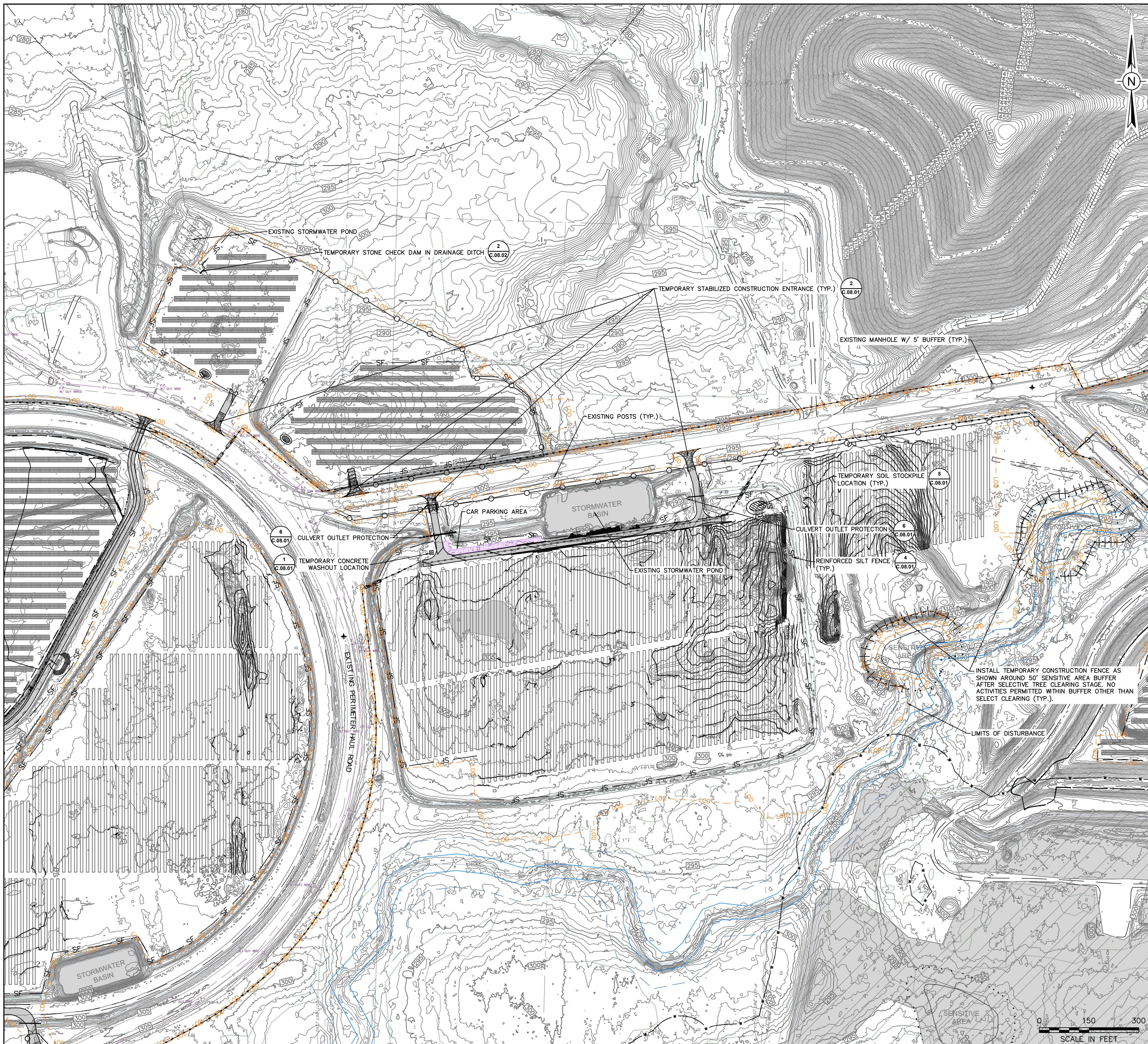

LEGEND

---	PROPERTY LINE
---	EASEMENTS
.....	50' SENSITIVE AREA BUFFER
---	EXISTING LOTLINES
---	EXISTING GRAVEL DRIVE
---	EXISTING RIGHT OF WAY
---	EXISTING CONTOUR (MAJOR)
---	EXISTING CONTOUR (MINOR)
---	EXISTING DRAINAGE DITCH
---	EXISTING WATER EDGE
---	APPROXIMATE TOP OF STREAM BANK
---	EXISTING FENCE
---	EXISTING GUIDERAIL
---	EXISTING AGRICULTURE FIELD
---	EXISTING TREE LINE
---	EXISTING BRUSH LINE
---	EXISTING RAILROAD
---	EXISTING ELECTRIC TRANSMISSION LINE
---	EXISTING OVERHEAD ELECTRIC
---	EXISTING UNDERGROUND ELECTRIC
---	EXISTING UTILITY POLE
---	EXISTING GUY WIRE
---	EXISTING HYDRANT
---	SURVEY CONTROL POINT
---	APPROX. LOCATION-EXISTING ACTIVE WELLS
---	DELINEATED WETLAND (USACE)
---	DELINEATED WETLAND (STATE)
---	DELINEATED WETLAND (NO JURISDICTION)
---	DELINEATED DRAINAGE FEATURE
---	100 FT DELINEATED WETLAND BUFFER
---	50 FT STREAM BUFFER FROM TOP OF BANK
---	PROPOSED TREE LINE
---	PROPOSED BRUSH LINE
---	PROPOSED CHAIN LINK FENCE
---	PROPOSED AGRICULTURAL FENCE
---	PROPOSED ACCESS ROAD
---	PROPOSED GRASSED FILTER STRIP & BERM
---	PROPOSED SOLAR ARRAY (TRACKER)
---	PROPOSED SOLAR ARRAY (FIXED TILT)
---	PROPOSED VEGETATIVE SCREENING BUFFER
---	PROPOSED UNDERGROUND ELECTRIC TRENCH PATH
---	PROPOSED AC TRENCH PATH
---	PROPOSED CONTOUR (MAJOR)
---	PROPOSED CONTOUR (MINOR)
---	TEMPORARY CONSTRUCTION ENTRANCE
---	ANCHOR STABILIZATION MATTING
---	REINFORCED SILT FENCE
---	SUPER SILT FENCE
---	COMPOST FILTER SOCK
---	LIMITS OF DISTURBANCE
---	GRAVEL STAGING/LAYDOWN AREA
---	CONSTRUCTION TRAILER PARKING AREA
---	CAR PARKING AREA
---	TEMPORARY PLASTIC CONSTRUCTION FENCE
---	PROPOSED CULVERT
---	DIRECT BORE (HDD) PITS
---	EXISTING UTILITY LINE
---	PROPOSED UTILITY LINE

IT IS A VIOLATION OF THE NEW YORK STATE EDUCATION LAW, ARTICLE 145, FOR ANY PERSON, UNLESS UNDER THE DIRECTION OF A NEW YORK STATE LICENSED PROFESSIONAL ENGINEER, TO ALTER AN ITEM ON THIS DOCUMENT IN ANY WAY.

KEY PLAN:



REVISIONS:

NO.	DATE	DESCRIPTION
0	03/03/2023	ISSUED FOR 94-C PERMIT
1	08/11/2023	RE-ISSUED FOR 94-C PERMIT

PROJECT TITLE:

SOMERSET SOLAR PROJECT

PROJECT LOCATION:

LAKE ROAD SOMERSET, NY AREA 10

SHEET TITLE & DESCRIPTION:

EROSION & SEDIMENT CONTROL PLAN

**ISSUED FOR 94-C PERMIT ONLY
NOT FOR CONSTRUCTION**

PROJ NUM:	SU20.0012
DES:	RCD
DWN:	APC
CHK:	JPP/MAH
APV:	BMS
DATE:	08/11/2023
SCALE AT 22" x 34":	

AS SHOWN

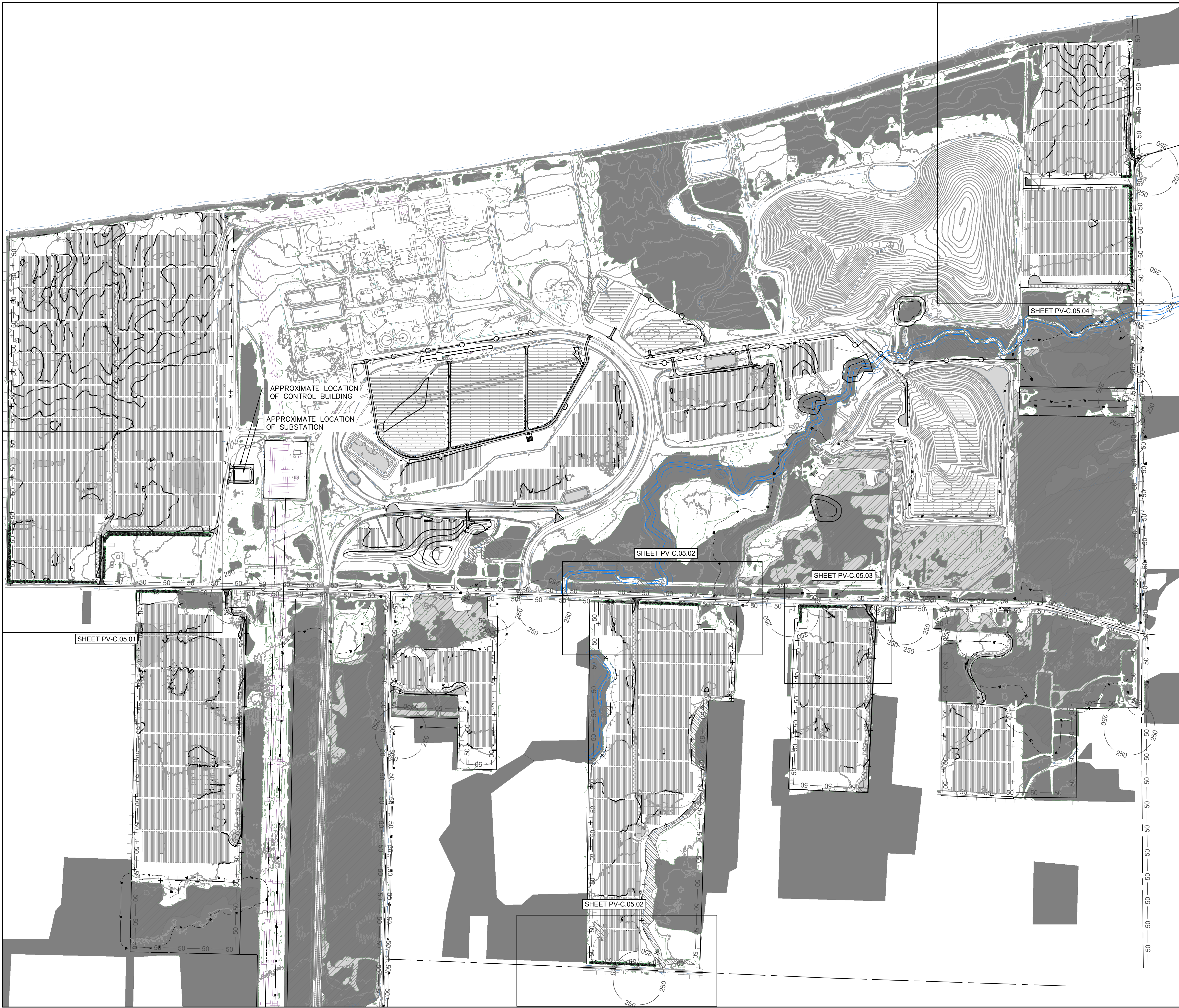

LEGEND

	PROPERTY LINE
	EASEMENTS
	50' SENSITIVE AREA BUFFER
	EXISTING LOTLINES
	EXISTING GRAVEL DRIVE
	EXISTING RIGHT OF WAY
	EXISTING DRAINAGE DITCH
	EXISTING WATER EDGE
	APPROXIMATE TOP OF STREAM BANK
	EXISTING FENCE
	EXISTING GUIDERAIL
	EXISTING AGRICULTURE FIELD
	EXISTING TREE LINE
	EXISTING BRUSH LINE
	EXISTING RAILROAD
	EXISTING ELECTRIC TRANSMISSION LINE
	EXISTING OVERHEAD ELECTRIC
	EXISTING UNDERGROUND ELECTRIC
	DELINEATED WETLAND (USACE)
	DELINEATED WETLAND (STATE)
	DELINEATED WETLAND (NO JURISDICTION)
	DELINEATED DRAINAGE FEATURE
	100 FT DELINEATED WETLAND BUFFER
	50 FT STREAM BUFFER FROM TOP OF BANK
	PROPOSED TREE LINE
	PROPOSED BRUSH LINE
	PROPOSED CHAIN LINK FENCE
	PROPOSED AGRICULTURAL FENCE
	PROPOSED ACCESS ROAD
	PROPOSED GRASSED FILTER STRIP & BERM
	PROPOSED SOLAR ARRAY (TRACKER)
	PROPOSED SOLAR ARRAY (FIXED TILT)
	PROPOSED VEGETATIVE SCREENING
	REMAINING VEGETATION

IT IS A VIOLATION OF THE NEW YORK STATE EDUCATION LAW, ARTICLE 145, FOR ANY PERSON, UNLESS UNDER THE DIRECTION OF A NEW YORK STATE LICENSED PROFESSIONAL ENGINEER, TO ALTER AN ITEM ON THIS DOCUMENT IN ANY WAY.

KEY PLAN:

REVISIONS:

NO.	DATE	DESCRIPTION
0	03/03/2023	ISSUED FOR 94-C PERMIT
1	08/11/2023	RE-ISSUED FOR 94-C PERMIT

PROJECT TITLE:

SOMERSET SOLAR PROJECT

PROJECT LOCATION:

LAKE ROAD SOMERSET, NY

SHEET TITLE & DESCRIPTION:

LANDSCAPING OVERVIEW

ISSUED FOR 94-C PERMIT ONLY
 NOT FOR CONSTRUCTION

PROJ NUM:	SU20.0012
DES:	RCD
DWN:	APC
CHK:	JPP/MAH
APV:	BMS
DATE:	08/11/2023
SCALE AT 22" x 34"	

AS SHOWN	
SHEET NO: PV-C.05.00	REV: 1

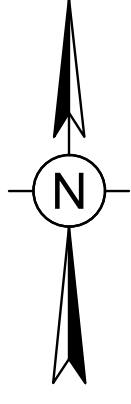
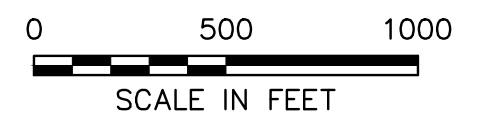

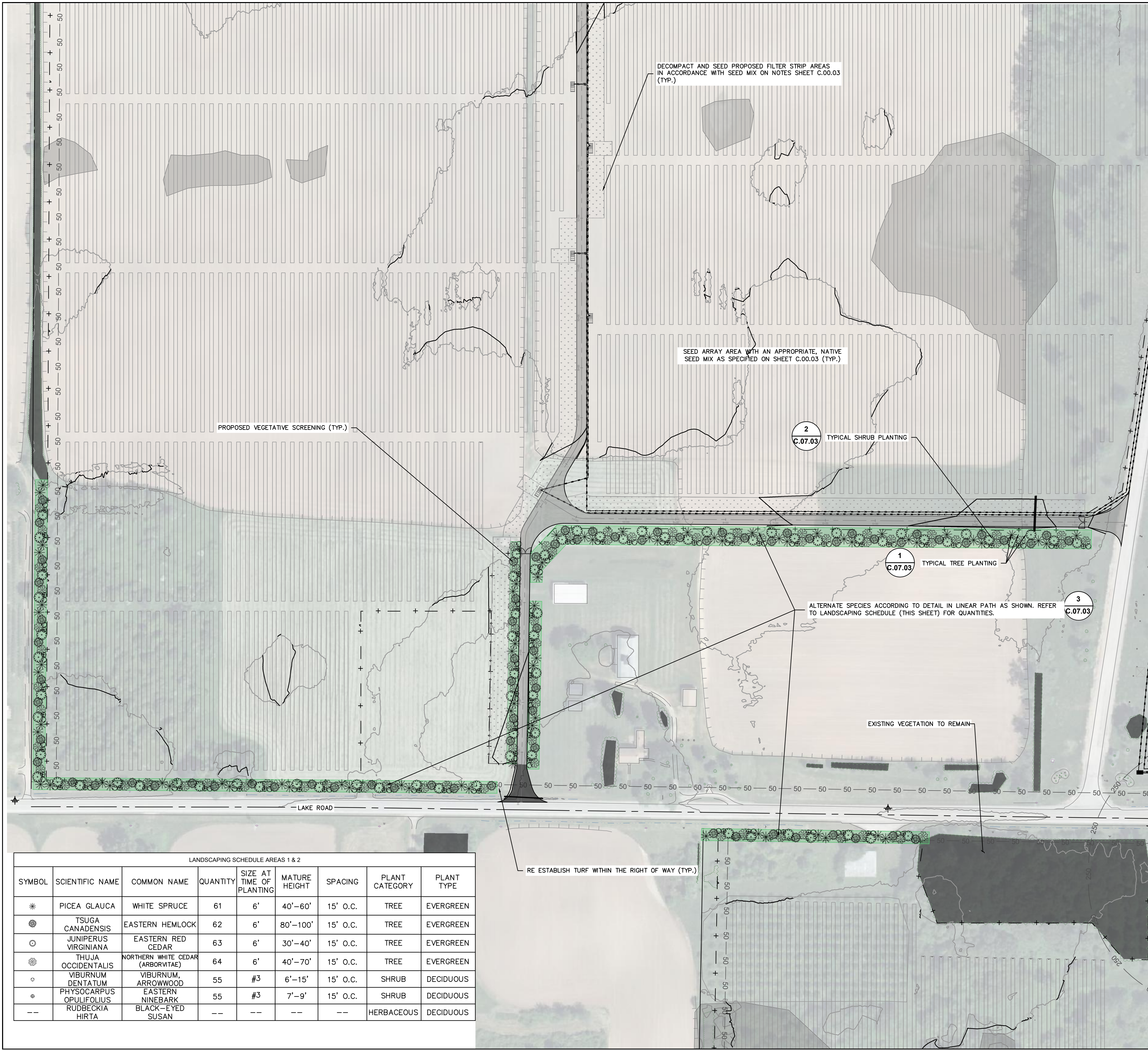

LEGEND

	PROPERTY LINE
	EASEMENTS
	50' SENSITIVE AREA BUFFER
	EXISTING LOTLINES
	EXISTING GRAVEL DRIVE
	EXISTING RIGHT OF WAY
	EXISTING DRAINAGE DITCH
	EXISTING WATER EDGE
	APPROXIMATE TOP OF STREAM BANK
	EXISTING FENCE
	EXISTING GUIDERAIL
	EXISTING AGRICULTURE FIELD
	EXISTING TREE LINE
	EXISTING BRUSH LINE
	EXISTING RAILROAD
	EXISTING PIPELINE
	EXISTING ELECTRIC TRANSMISSION LINE
	EXISTING OVERHEAD ELECTRIC
	EXISTING UNDERGROUND ELECTRIC
	EXISTING UTILITY POLE
	EXISTING GUY WIRE
	EXISTING HYDRANT
	SURVEY CONTROL POINT
	APPROX. LOCATION-EXISTING ACTIVE WELLS
	DELINEATED WETLAND (USACE)
	DELINEATED WETLAND (STATE/USACE)
	DELINEATED WETLAND (NO JURISDICTION)
	DELINEATED DRAINAGE FEATURE
	100 FT DELINEATED WETLAND BUFFER
	50 FT STREAM BUFFER FROM TOP OF BANK
	PROPOSED TREE LINE
	PROPOSED BRUSH LINE
	PROPOSED CHAIN LINK FENCE
	PROPOSED AGRICULTURAL FENCE
	PROPOSED ACCESS ROAD
	PROPOSED GRASSED FILTER STRIP
	PROPOSED SOLAR ARRAY (TRACKER)
	PROPOSED SOLAR ARRAY (FIXED TILT)
	PROPOSED VEGETATIVE SCREENING
	PROPOSED HERBACEOUS SEEDING AREA
	PROPOSED UNDERGROUND ELECTRIC TRENCH PATH
	PROPOSED AC WIRE PATH
	REMAINING VEGETATION

LANDSCAPING SCHEDULE AREAS 1 & 2

SYMBOL	SCIENTIFIC NAME	COMMON NAME	QUANTITY	SIZE AT TIME OF PLANTING	MATURE HEIGHT	SPACING	PLANT CATEGORY	PLANT TYPE
*	PICEA GLAUCA	WHITE SPRUCE	61	6'	40'-60'	15' O.C.	TREE	EVERGREEN
●	TSUGA CANADENSIS	EASTERN HEMLOCK	62	6'	80'-100'	15' O.C.	TREE	EVERGREEN
○	JUNIPERUS VIRGINIANA	EASTERN RED CEDAR	63	6'	30'-40'	15' O.C.	TREE	EVERGREEN
●	THUJA OCCIDENTALIS	NORTHERN WHITE CEDAR (ARBORVITAE)	64	6'	40'-70'	15' O.C.	TREE	EVERGREEN
○	VIBURNUM DENTATUM	VIBURNUM, ARROWWOOD	55	#3	6'-15'	15' O.C.	SHRUB	DECIDUOUS
●	PHYSOCARPUS OPULIFOLIUS	EASTERN NINEBARK	55	#3	7'-9'	15' O.C.	SHRUB	DECIDUOUS
--	RUDBECKIA HIRTA	BLACK-EYED SUSAN	--	--	--	--	HERBACEOUS	DECIDUOUS

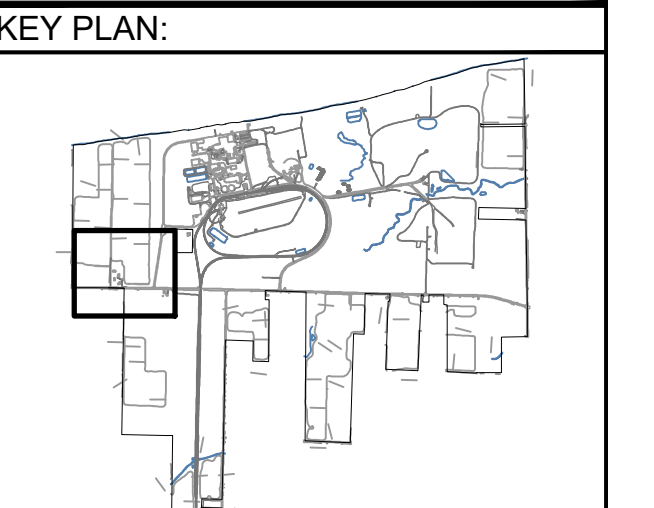

REVISIONS:

NO.	DATE	DESCRIPTION
0	03/03/2023	ISSUED FOR 94-C PERMIT
1	08/11/2023	RE-ISSUED FOR 94-C PERMIT

PROJECT TITLE:
SOMERSET SOLAR PROJECT

PROJECT LOCATION:
LAKE ROAD SOMERSET, NY AREAS 1 & 2

SHEET TITLE & DESCRIPTION:
LANDSCAPING PLAN

ISSUED FOR 94-C PERMIT ONLY
NOT FOR CONSTRUCTION

PROJ NUM:	SU20.0012
DES:	RCD
DWN:	APC
CHK:	JPP/MAH
APV:	BMS
DATE:	08/11/2023
SCALE AT 22" x 34":	

AS SHOWN
SHEET NO: **PV-C.05.01** REV: **1**

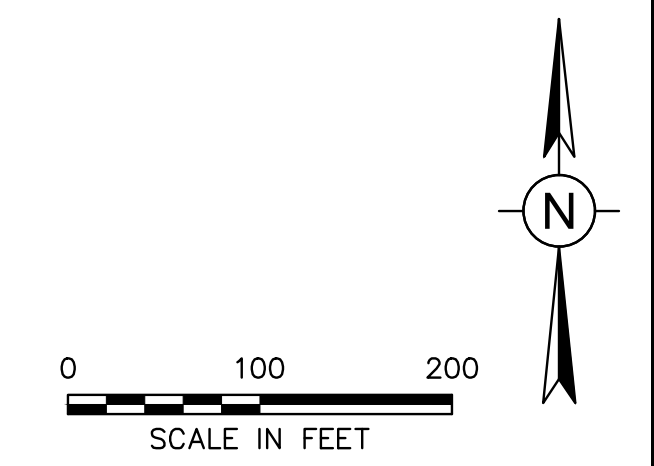

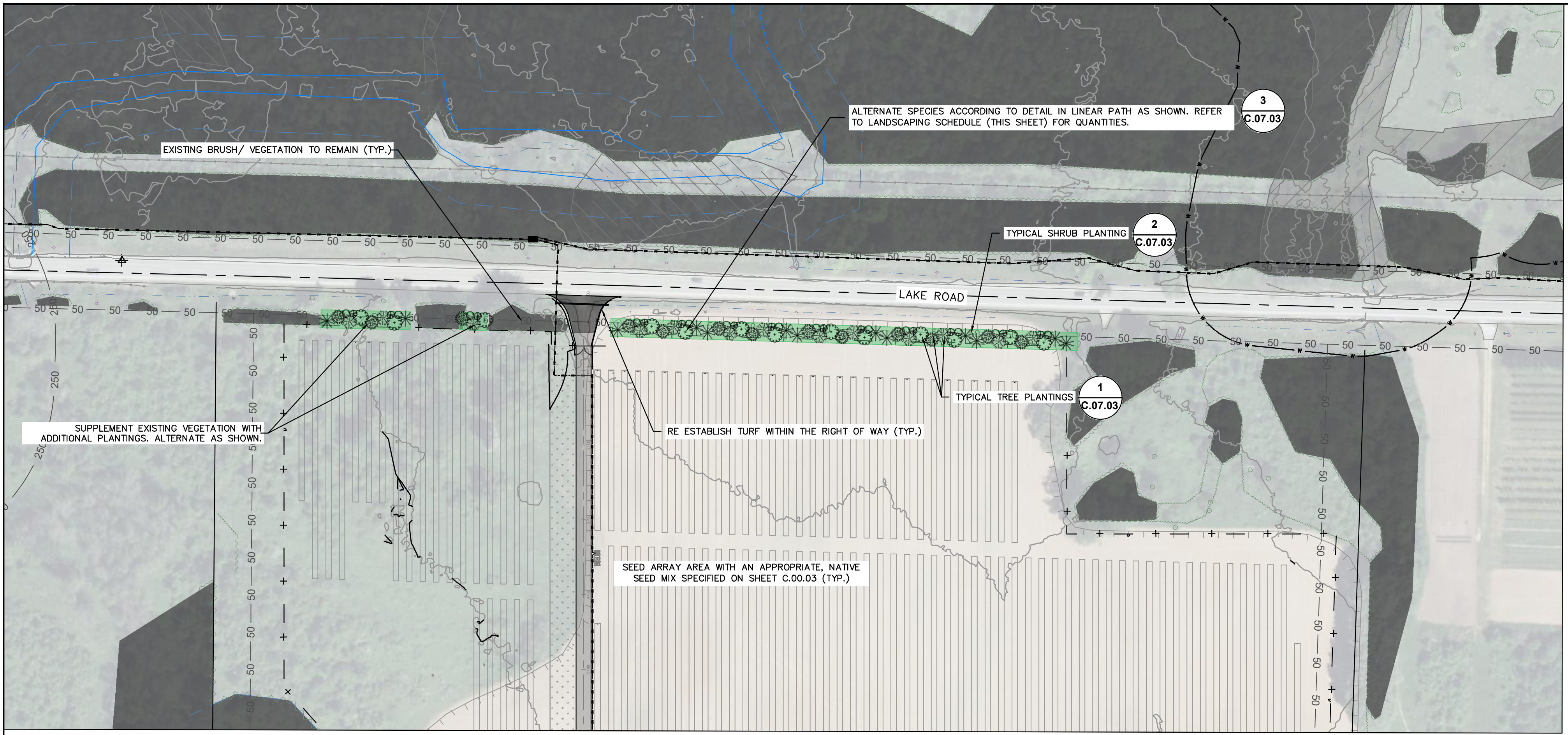

AREA 4 NORTH
SCALE: 1" = 100'
A
C.05.02

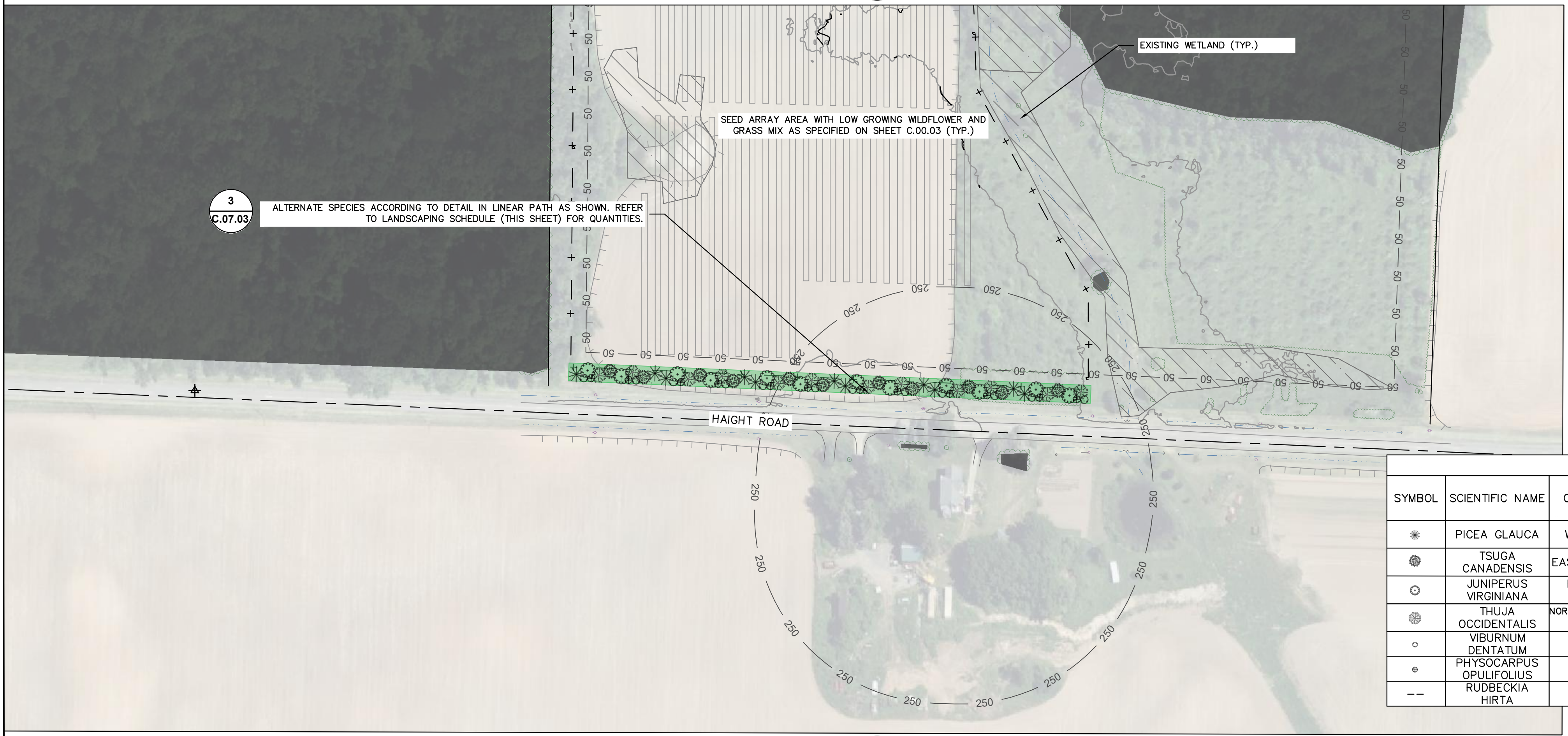

AREA 4 SOUTH
SCALE: 1" = 100'
B
C.05.02

LEGEND

- — — — — PROPERTY LINE
- - - - - EASEMENTS
- 50' SENSITIVE AREA BUFFER
- - - - - EXISTING LOTLINES
- - - - - EXISTING GRAVEL DRIVE
- — — — — ROW
- - - - - EXISTING RIGHT OF WAY
- - - - - EXISTING DRAINAGE DITCH
- - - - - EXISTING WATER EDGE
- — — — — APPROXIMATE TOP OF STREAM BANK
- x - x - x - x - x - x - EXISTING FENCE
- □ - □ - □ - □ - □ - □ - EXISTING GUIDERAIL
- □ - □ - □ - □ - □ - □ - EXISTING AGRICULTURE FIELD
- ~ ~ ~ ~ ~ EXISTING TREE LINE
- ~ ~ ~ ~ ~ EXISTING BRUSH LINE
- - - - - EXISTING RAILROAD
- - - - - EXISTING PIPELINE
- E - E - EXISTING ELECTRIC TRANSMISSION LINE
- OE - EXISTING OVERHEAD ELECTRIC
- UE - EXISTING UNDERGROUND ELECTRIC
- ⊕ ○ ⊙ EXISTING UTILITY POLE
- ⊕ EXISTING GUY WIRE
- ⊕ EXISTING HYDRANT
- ⊕ SURVEY CONTROL POINT
- ⊕ APPROX. LOCATION—EXISTING ACTIVE WELLS
- ▨ DELINEATED WETLAND (USACE)
- ▨ DELINEATED WETLAND (STATE/USACE)
- ▨ DELINEATED WETLAND (NO JURISDICTION)
- - - - - DELINEATED DRAINAGE FEATURE
- w - w - 100 FT DELINEATED WETLAND BUFFER
- - - - - 50 FT STREAM BUFFER FROM TOP OF BANK
- ~ ~ ~ ~ ~ PROPOSED TREE LINE
- ~ ~ ~ ~ ~ PROPOSED BRUSH LINE
- ○ ○ ○ ○ PROPOSED CHAIN LINK FENCE
- + + + + + PROPOSED AGRICULTURAL FENCE
- — — — — PROPOSED ACCESS ROAD
- ▨ PROPOSED GRASSED FILTER STRIP
- ▨ PROPOSED SOLAR ARRAY (TRACKER)
- ▨ PROPOSED SOLAR ARRAY (FIXED TILT)
- ~ ~ ~ ~ ~ PROPOSED VEGETATIVE SCREENING
- ▨ PROPOSED HERBACEOUS SEEDING AREA
- UGE - UGE - PROPOSED UNDERGROUND ELECTRIC TRENCH PATH
- AC - AC - PROPOSED AC WIRE PATH
- ▨ REMAINING VEGETATION

IT IS A VIOLATION OF THE NEW YORK STATE EDUCATION LAW, ARTICLE 145, FOR ANY PERSON, UNLESS UNDER THE DIRECTION OF A NEW YORK STATE LICENSED PROFESSIONAL ENGINEER, TO ALTER AN ITEM ON THIS DOCUMENT IN ANY WAY.

KEY PLAN:

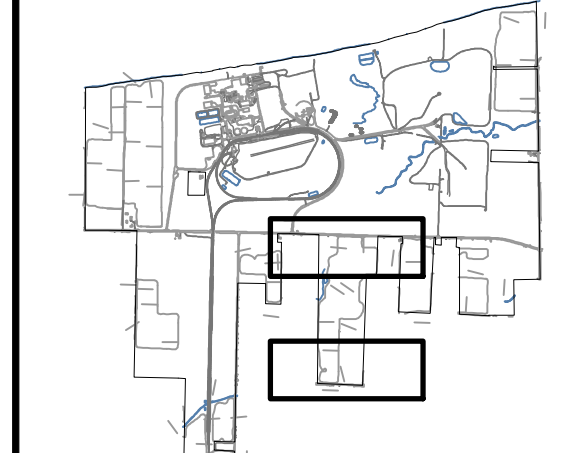

REVISIONS:

NO.	DATE	DESCRIPTION
0	03/03/2023	ISSUED FOR 94-C PERMIT
1	08/11/2023	RE-ISSUED FOR 94-C PERMIT

PROJECT TITLE:

SOMERSET SOLAR PROJECT

PROJECT LOCATION:

LAKE ROAD SOMERSET, NY AREA 4

SHEET TITLE & DESCRIPTION:

LANDSCAPING PLAN

ISSUED FOR 94-C PERMIT ONLY
NOT FOR CONSTRUCTION

PROJ NUM:	SU20.0012
DES:	RCD
DWN:	RCD
CHK:	JPP/MAH
APV:	BMS
DATE:	08/11/2023
SCALE:	AT 22" x 34"

AS SHOWN

SHEET NO:	PV-C.05.02	REV:	1
-----------	------------	------	---

LANDSCAPING SCHEDULE AREA 4								
SYMBOL	SCIENTIFIC NAME	COMMON NAME	QUANTITY	SIZE AT TIME OF PLANTING	MATURE HEIGHT	SPACING	PLANT CATEGORY	PLANT TYPE
*	PICEA GLAUCA	WHITE SPRUCE	24	6'	40'-60'	15' O.C.	TREE	EVERGREEN
●	TSUGA CANADENSIS	EASTERN HEMLOCK	24	6'	80'-100'	15' O.C.	TREE	EVERGREEN
○	JUNIPERUS VIRGINIANA	EASTERN RED CEDAR	25	6'	30'-40'	15' O.C.	TREE	EVERGREEN
●	THUJA OCCIDENTALIS	NORTHERN WHITE CEDAR (ARBORVITAE)	25	6'	40'-70'	15' O.C.	TREE	EVERGREEN
○	VIBURNUM DENTATUM	VIBURNUM, ARROWWOOD	25	#3	6'-15'	15' O.C.	SHRUB	DECIDUOUS
○	PHYSOCARPUS OPULIFOLIUS	EASTERN NINEBARK	25	#3	7'-9'	15' O.C.	SHRUB	DECIDUOUS
--	RUDBECKIA HIRTA	BLACK-EYED SUSAN	--	--	--	--	HERBACEOUS	DECIDUOUS

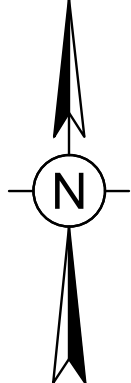
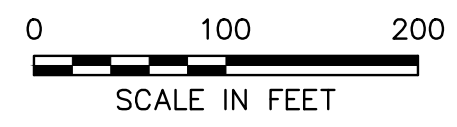



LEGEND

- PROPERTY LINE
- EASEMENTS
- 50' SENSITIVE AREA BUFFER
- EXISTING LOTLINES
- EXISTING GRAVEL DRIVE
- ROW
- EXISTING DRAINAGE DITCH
- EXISTING WATER EDGE
- APPROXIMATE TOP OF STREAM BANK
- EXISTING FENCE
- EXISTING GUIDERAIL
- EXISTING AGRICULTURE FIELD
- EXISTING TREE LINE
- EXISTING BRUSH LINE
- EXISTING RAILROAD
- EXISTING PIPELINE
- EXISTING ELECTRIC TRANSMISSION LINE
- EXISTING OVERHEAD ELECTRIC
- EXISTING UNDERGROUND ELECTRIC
- EXISTING UTILITY POLE
- EXISTING GUY WIRE
- EXISTING HYDRANT
- SURVEY CONTROL POINT
- APPROX. LOCATION-EXISTING ACTIVE WELLS
- DELINEATED WETLAND (USACE)
- DELINEATED WETLAND (STATE/USACE)
- DELINEATED WETLAND (NO JURISDICTION)
- DELINEATED DRAINAGE FEATURE
- 100 FT DELINEATED WETLAND BUFFER
- 50 FT STREAM BUFFER FROM TOP OF BANK
- PROPOSED TREE LINE
- PROPOSED BRUSH LINE
- PROPOSED CHAIN LINK FENCE
- PROPOSED AGRICULTURAL FENCE
- PROPOSED ACCESS ROAD
- PROPOSED GRASSED FILTER STRIP
- PROPOSED SOLAR ARRAY (TRACKER)
- PROPOSED SOLAR ARRAY (FIXED TILT)
- PROPOSED VEGETATIVE SCREENING
- PROPOSED HERBACEOUS SEEDING AREA
- PROPOSED UNDERGROUND ELECTRIC TRENCH PATH
- PROPOSED AC WIRE PATH
- REMAINING VEGETATION

LANDSCAPING SCHEDULE AREA 5

SYMBOL	SCIENTIFIC NAME	COMMON NAME	QUANTITY	SIZE AT TIME OF PLANTING	MATURE HEIGHT	SPACING	PLANT CATEGORY	PLANT TYPE
*	PICEA GLAUCA	WHITE SPRUCE	11	6'	40'-60'	15' O.C.	TREE	EVERGREEN
⊙	TSUGA CANADENSIS	EASTERN HEMLOCK	11	6'	80'-100'	15' O.C.	TREE	EVERGREEN
⊙	JUNIPERUS VIRGINIANA	EASTERN RED CEDAR	10	6'	30'-40'	15' O.C.	TREE	EVERGREEN
⊙	THUJA OCCIDENTALIS	NORTHERN WHITE CEDAR (ARBORVITAE)	11	6'	40'-70'	15' O.C.	TREE	EVERGREEN
○	VIBURNUM DENTATUM	VIBURNUM, ARROWWOOD	11	#3	6'-15'	15' O.C.	SHRUB	DECIDUOUS
●	PHYSOCARPUS OPULIFOLIUS	EASTERN NINEBARK	11	#3	7'-9'	15' O.C.	SHRUB	DECIDUOUS
--	RUDBECKIA HIRTA	BLACK-EYED SUSAN	--	--	--	--	HERBACEOUS	DECIDUOUS

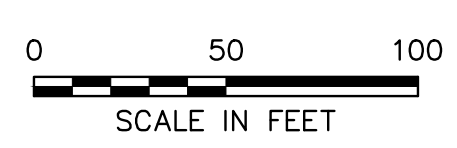

IT IS A VIOLATION OF THE NEW YORK STATE EDUCATION LAW, ARTICLE 145, FOR ANY PERSON, UNLESS UNDER THE DIRECTION OF A NEW YORK STATE LICENSED PROFESSIONAL ENGINEER, TO ALTER AN ITEM ON THIS DOCUMENT IN ANY WAY.

KEY PLAN:

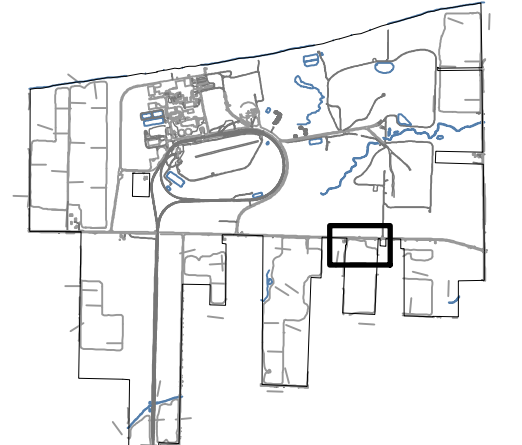

REVISIONS:

NO.	DATE	DESCRIPTION
0	03/03/2023	ISSUED FOR 94-C PERMIT
1	08/11/2023	RE-ISSUED FOR 94-C PERMIT

PROJECT TITLE:

SOMERSET SOLAR PROJECT

PROJECT LOCATION:

LAKE ROAD SOMERSET, NY AREA 5

SHEET TITLE & DESCRIPTION:

LANDSCAPING PLAN

ISSUED FOR 94-C PERMIT ONLY
NOT FOR CONSTRUCTION

PROJ NUM:	SU20.0012
DES:	RCD
DWN:	RCD
CHK:	JPP/MAH
APV:	BMS
DATE:	08/11/2023
SCALE AT 22" x 34":	

LANDSCAPING SCHEDULE AREA 7

SYMBOL	SCIENTIFIC NAME	COMMON NAME	QUANTITY	SIZE AT TIME OF PLANTING	MATURE HEIGHT	SPACING	PLANT CATEGORY	PLANT TYPE
*	PICEA GLAUCA	WHITE SPRUCE	21	6'	40'-60'	15' O.C.	TREE	EVERGREEN
●	TSUGA CANADENSIS	EASTERN HEMLOCK	24	6'	80'-100'	15' O.C.	TREE	EVERGREEN
⊙	JUNIPERUS VIRGINIANA	EASTERN RED CEDAR	24	6'	30'-40'	15' O.C.	TREE	EVERGREEN
⊙	THUJA OCCIDENTALIS (ARBORVITAE)	NORTHERN WHITE CEDAR (ARBORVITAE)	24	6'	40'-70'	15' O.C.	TREE	EVERGREEN
○	VIBURNUM DENTATUM	VIBURNUM ARROWWOOD	25	#3	6'-15'	15' O.C.	SHRUB	DECIDUOUS
○	PHYSOCARPUS OPULIFOLIUS	EASTERN NINEBARK	25	#3	7'-9'	15' O.C.	SHRUB	DECIDUOUS
--	RUDBECKIA HIRTA	BLACK-EYED SUSAN	--	--	--	--	HERBACEOUS	DECIDUOUS

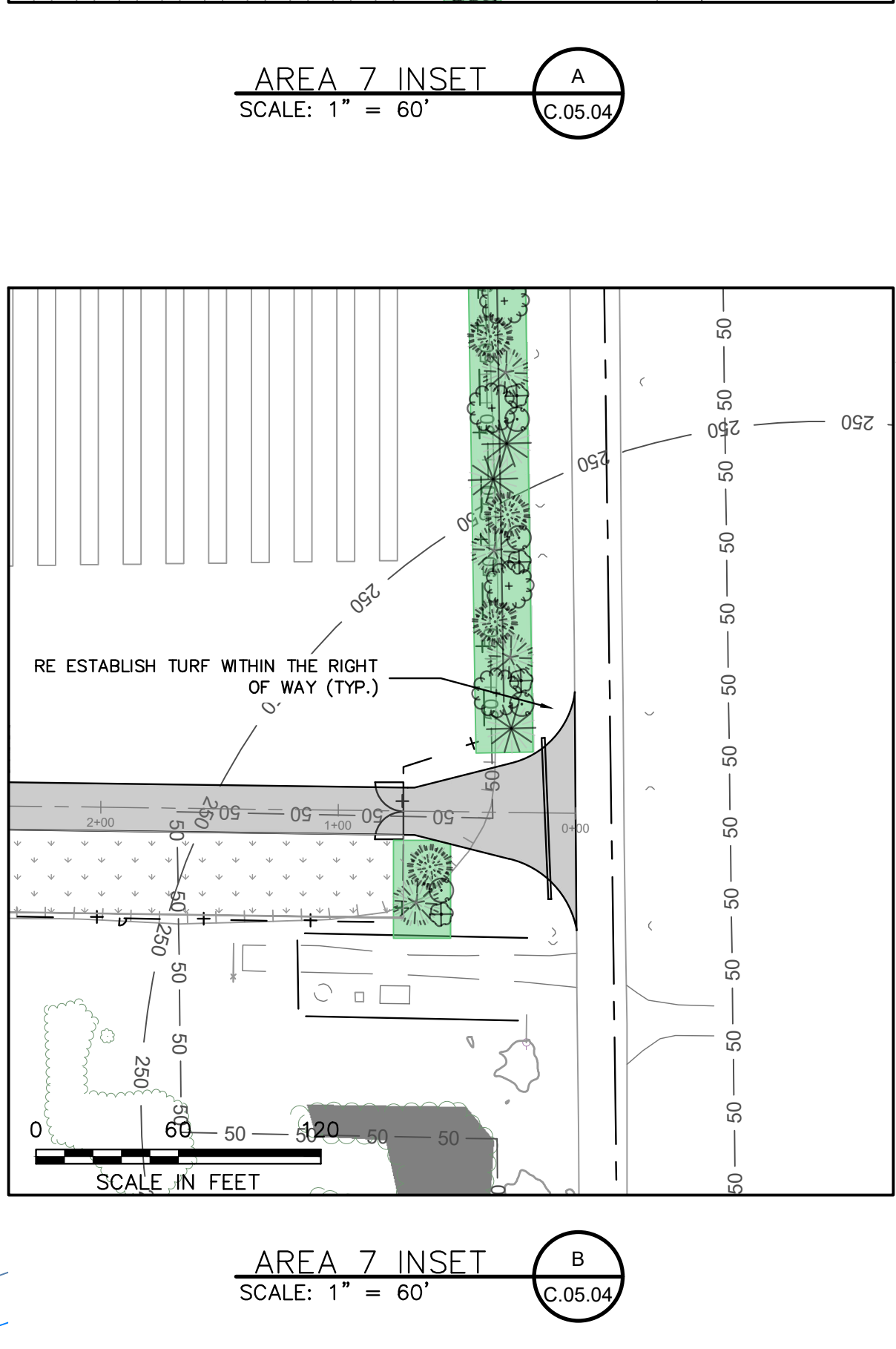
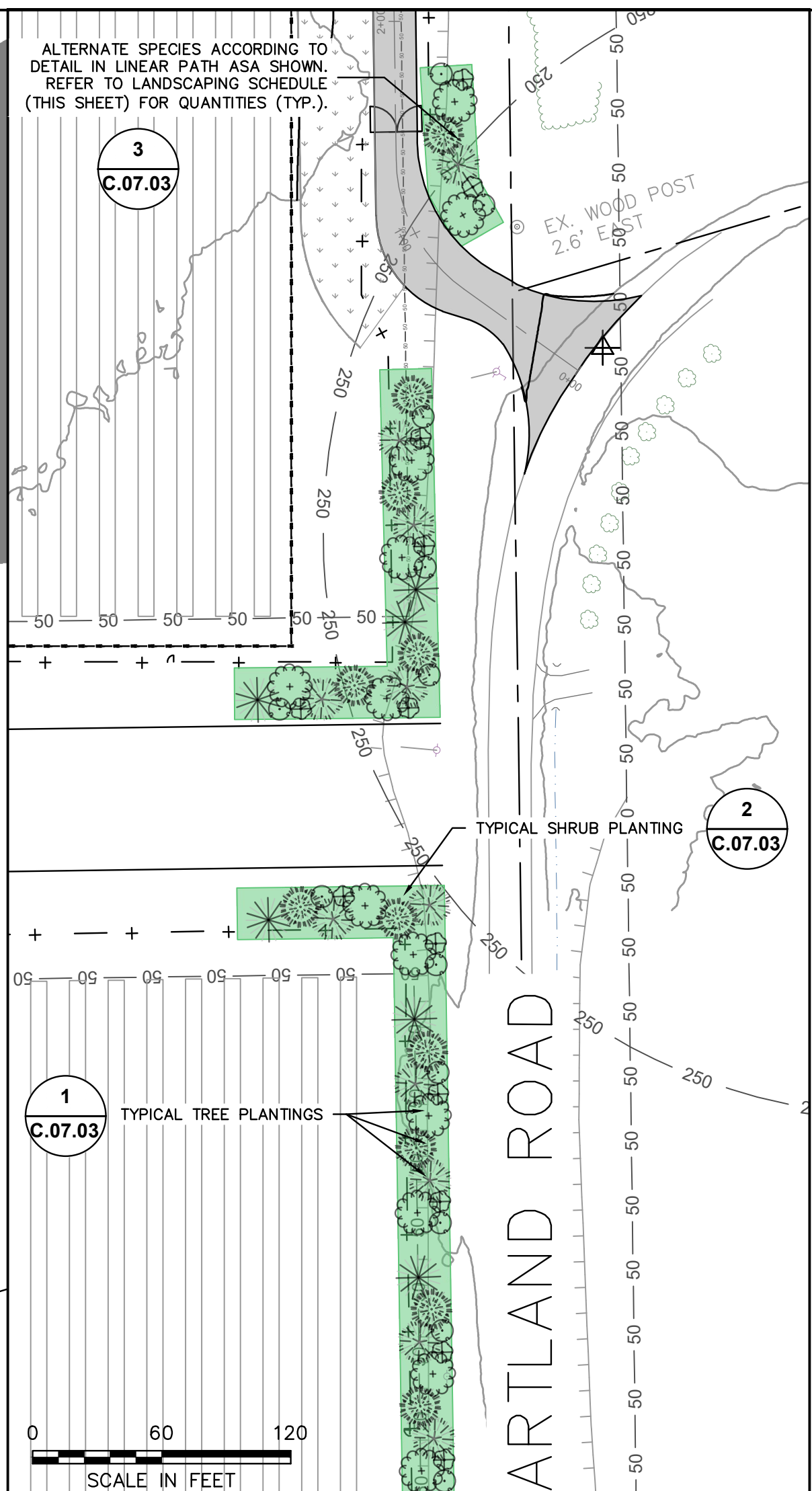
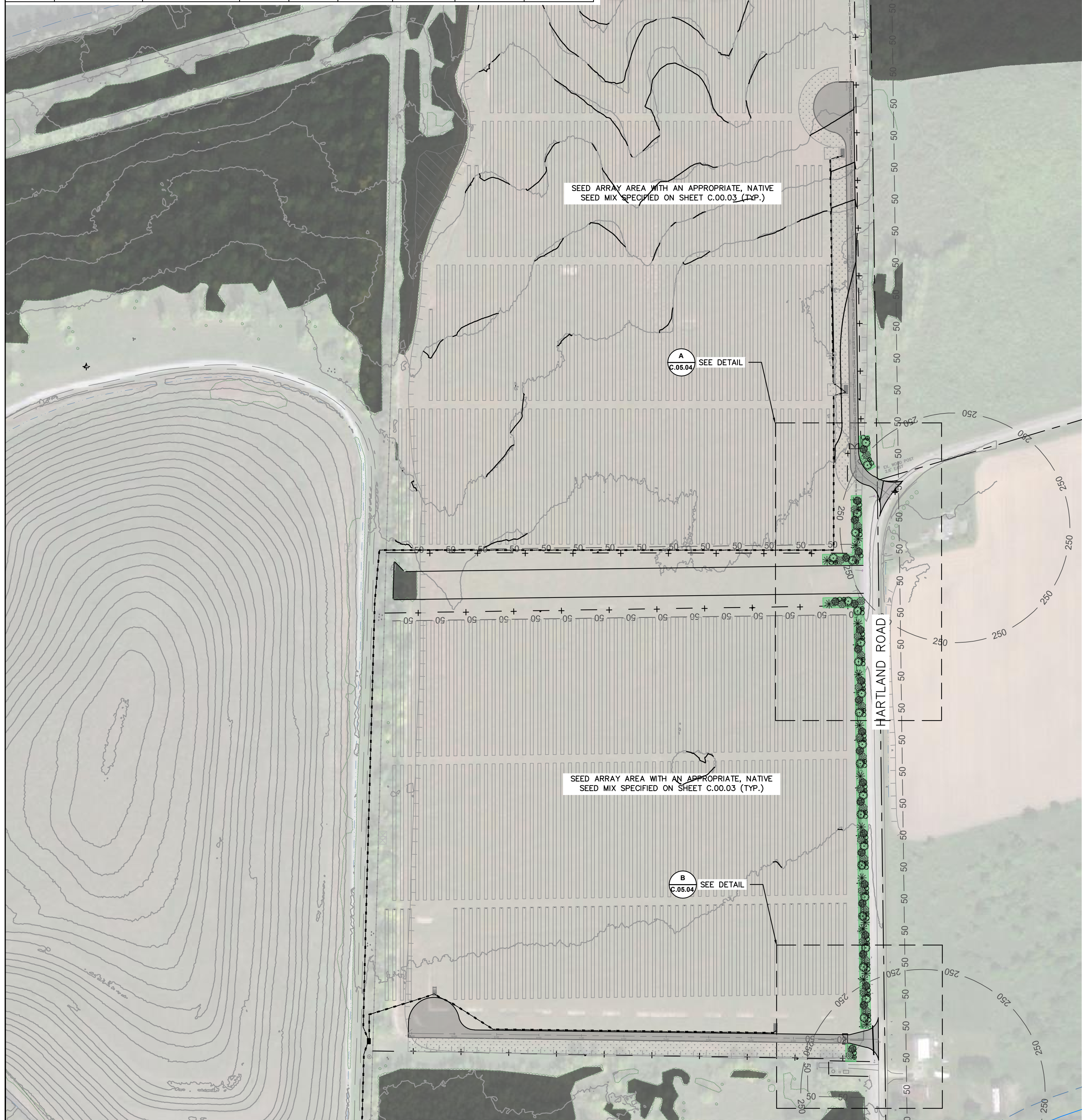

LEGEND

	PROPERTY LINE
	EASEMENTS
	50' SENSITIVE AREA BUFFER
	EXISTING LOTLINES
	EXISTING GRAVEL DRIVE
	EXISTING RIGHT OF WAY
	EXISTING DRAINAGE DITCH
	EXISTING WATER EDGE
	APPROXIMATE TOP OF STREAM BANK
	EXISTING FENCE
	EXISTING GUIDERAIL
	EXISTING AGRICULTURE FIELD
	EXISTING TREE LINE
	EXISTING BRUSH LINE
	EXISTING RAILROAD
	EXISTING PIPELINE
	EXISTING ELECTRIC TRANSMISSION LINE
	EXISTING OVERHEAD ELECTRIC
	EXISTING UNDERGROUND ELECTRIC
	EXISTING UTILITY POLE
	EXISTING GUY WIRE
	EXISTING HYDRANT
	SURVEY CONTROL POINT
	APPROX. LOCATION-EXISTING ACTIVE WELLS
	DELINEATED WETLAND (USACE)
	DELINEATED WETLAND (STATE/USACE)
	DELINEATED WETLAND (NO JURISDICTION)
	DELINEATED DRAINAGE FEATURE
	100 FT DELINEATED WETLAND BUFFER
	50 FT STREAM BUFFER FROM TOP OF BANK
	PROPOSED TREE LINE
	PROPOSED BRUSH LINE
	PROPOSED CHAIN LINK FENCE
	PROPOSED AGRICULTURAL FENCE
	PROPOSED ACCESS ROAD
	PROPOSED GRASSED FILTER STRIP
	PROPOSED SOLAR ARRAY (TRACKER)
	PROPOSED SOLAR ARRAY (FIXED TILT)
	PROPOSED VEGETATIVE SCREENING
	PROPOSED HERBACEOUS SEEDING AREA
	PROPOSED UNDERGROUND ELECTRIC TRENCH PATH
	PROPOSED AC WIRE PATH
	REMAINING VEGETATION

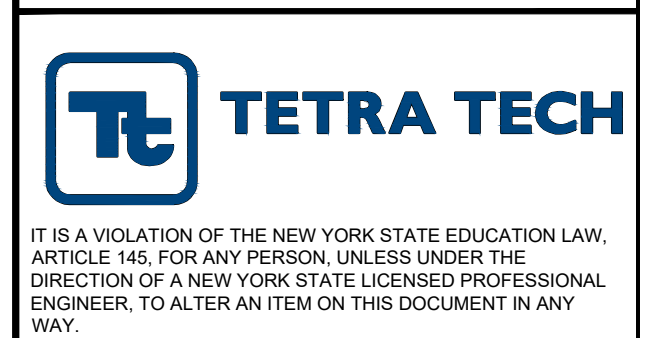

REVISIONS:

NO.	DATE	DESCRIPTION
0	03/03/2023	ISSUED FOR 94-C PERMIT
1	08/11/2023	RE-ISSUED FOR 94-C PERMIT

PROJECT TITLE:

SOMERSET SOLAR PROJECT

PROJECT LOCATION:

LAKE ROAD SOMERSET, NY AREA 7

SHEET TITLE & DESCRIPTION:

LANDSCAPING PLAN



PROJ NUM:	SU20.0012
DES:	RCD
DWN:	RCD
CHK:	JPP/MAH
APV:	BMS
DATE:	08/11/2023
SCALE AT 22" x 34":	

AS SHOWN

SHEET NO: PV-C.05.04	REV: 1
--------------------------------	------------------

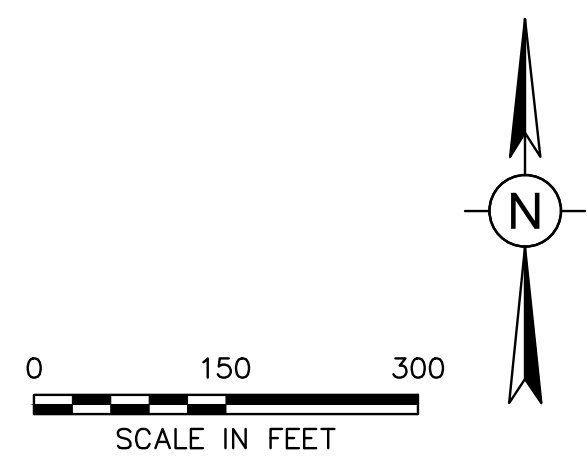

AES Thimble 25234-V10101

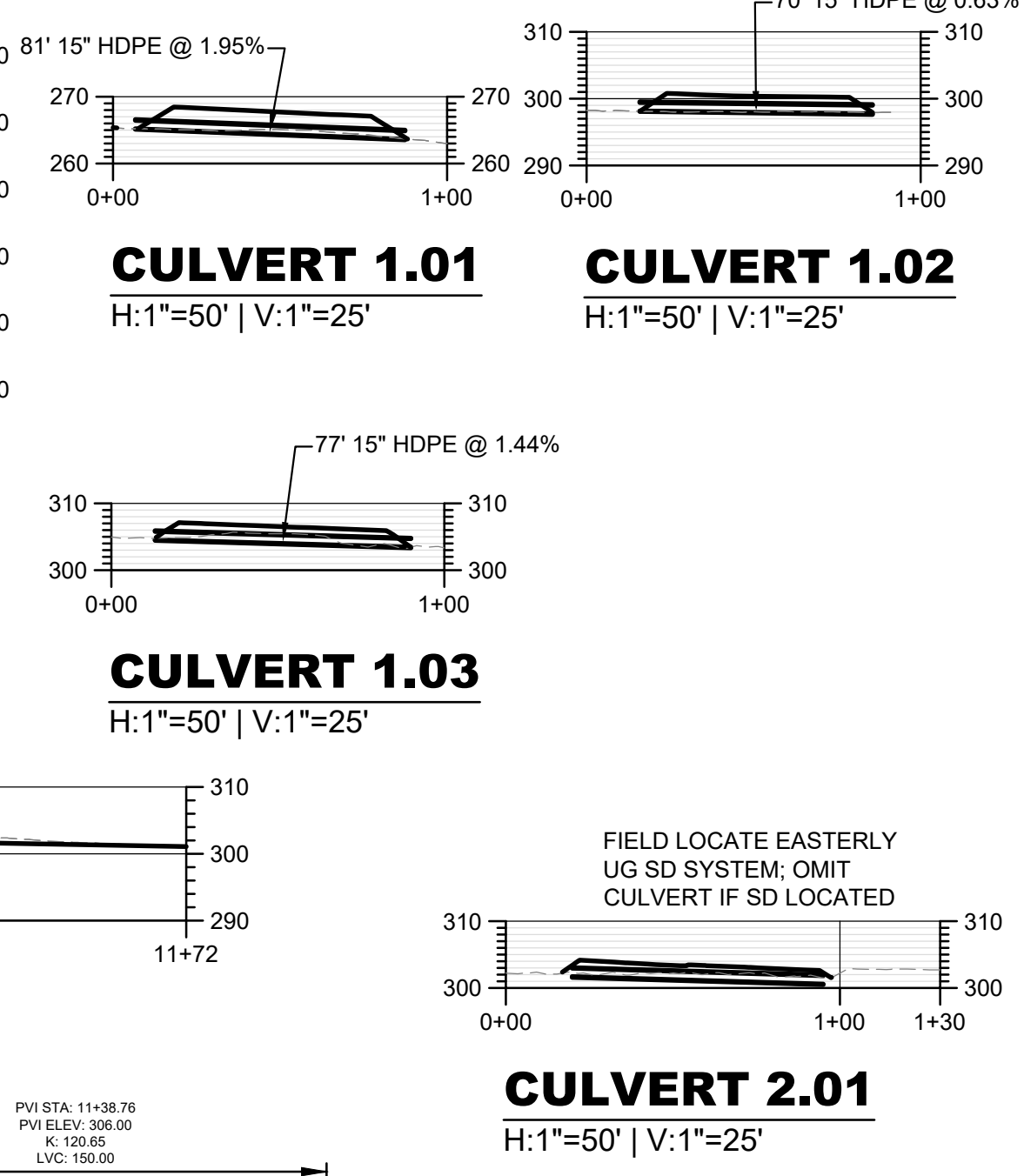
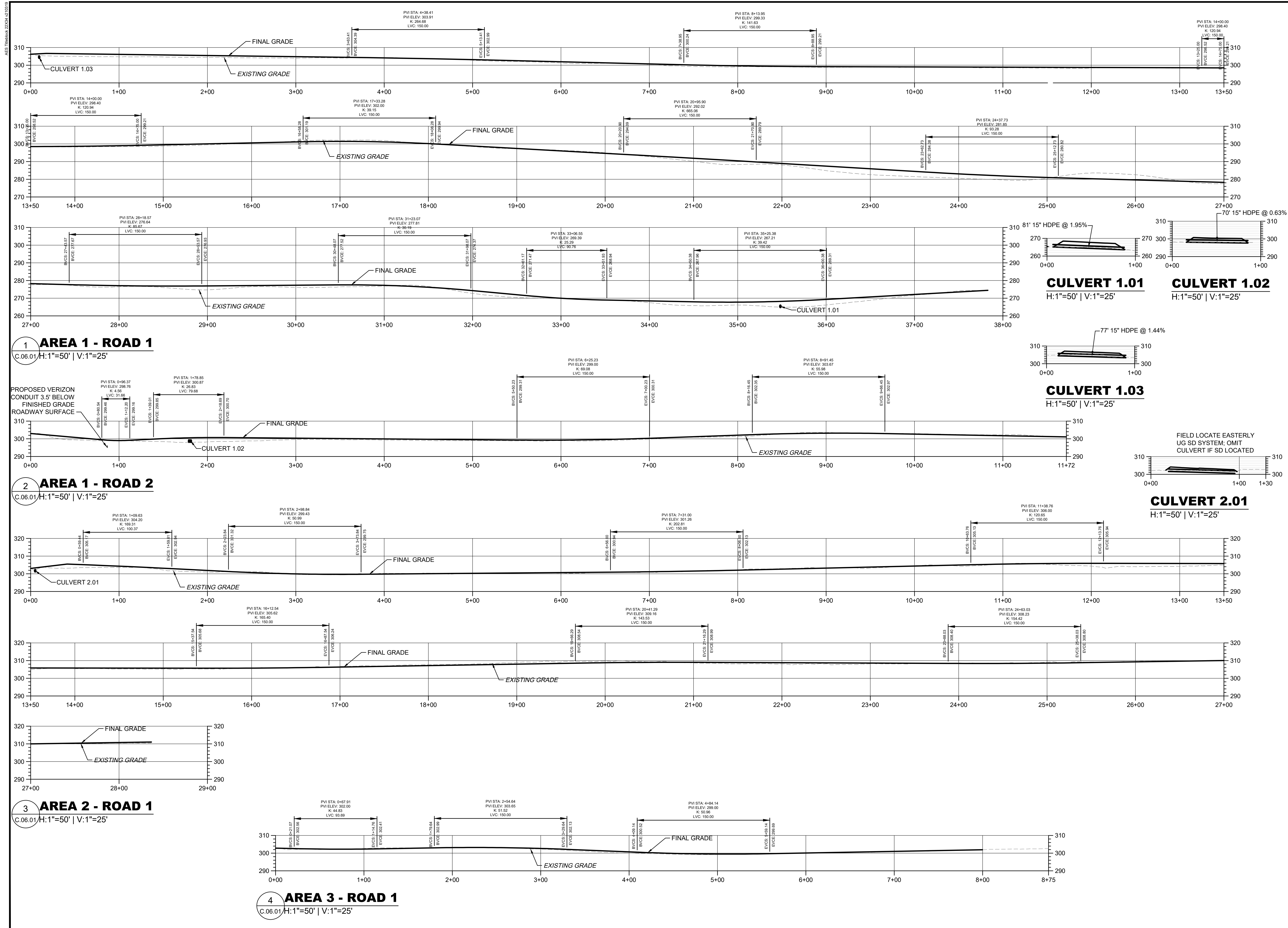

IT IS A VIOLATION OF THE NEW YORK STATE EDUCATION LAW, ARTICLE 145, FOR ANY PERSON, UNLESS UNDER THE DIRECTION OF A NEW YORK STATE LICENSED PROFESSIONAL ENGINEER, TO ALTER AN ITEM ON THIS DOCUMENT IN ANY WAY.

KEY PLAN:

REVISIONS:

NO.	DATE	DESCRIPTION
0	03/03/2023	ISSUED FOR 94-C PERMIT
1	07/24/2023	RE-ISSUED FOR 94-C PERMIT

PROJECT TITLE:

SOMERSET SOLAR PROJECT

PROJECT LOCATION:

LAKE ROAD SOMERSET, NY

SHEET TITLE & DESCRIPTION:

ROAD PROFILES

ISSUED FOR 94-C PERMIT ONLY
NOT FOR CONSTRUCTION

PROJ NUM:	SU20.0012
DES:	RCD
DWN:	RCD
CHK:	JPP/MAH
APV:	BMS
DATE:	07/24/2023
SCALE AT 22" x 34":	

AS SHOWN

SHEET NO:	PV-C.06.01	REV:	1
-----------	------------	------	---

AES-THRESH-25034-V21011

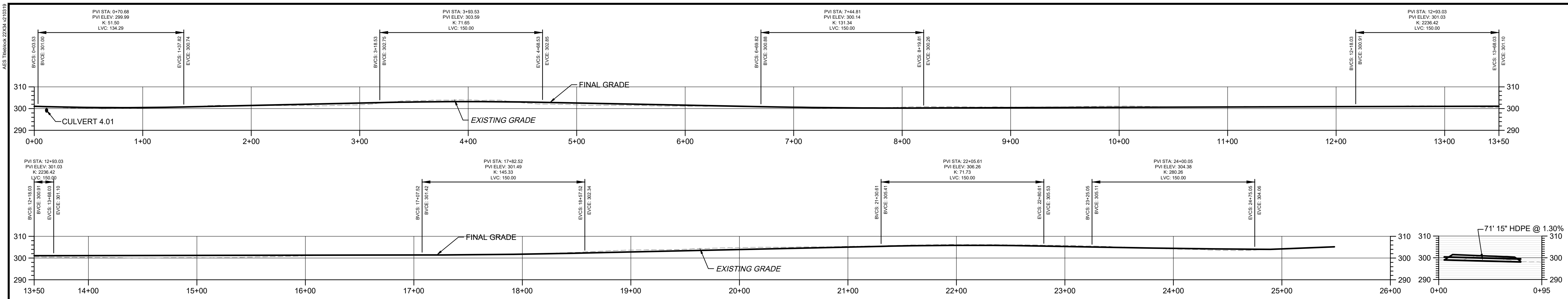

1 AREA 4 - ROAD 1
C.06.02 H:1"=50' | V:1"=25'

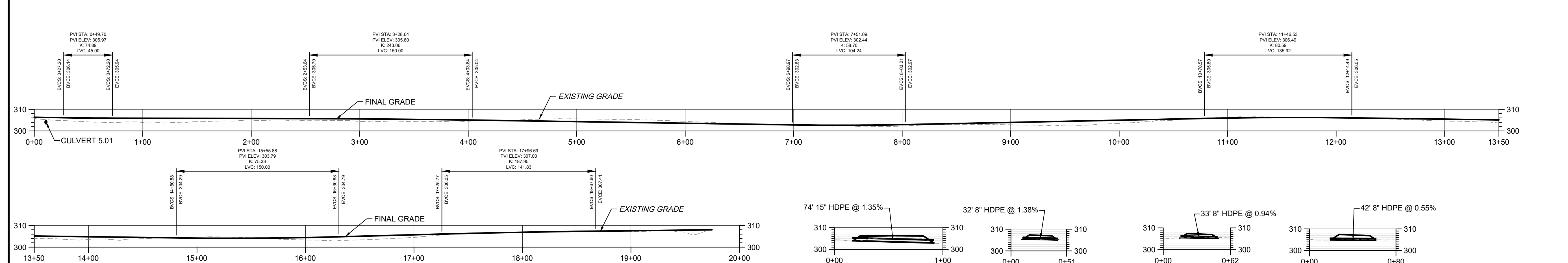

2 AREA 5 - ROAD 1
C.06.02 H:1"=50' | V:1"=25'

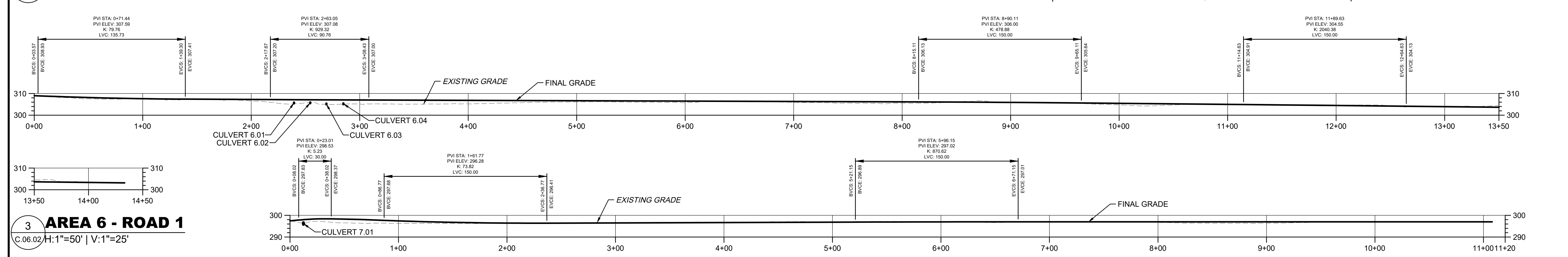

3 AREA 6 - ROAD 1
C.06.02 H:1"=50' | V:1"=25'

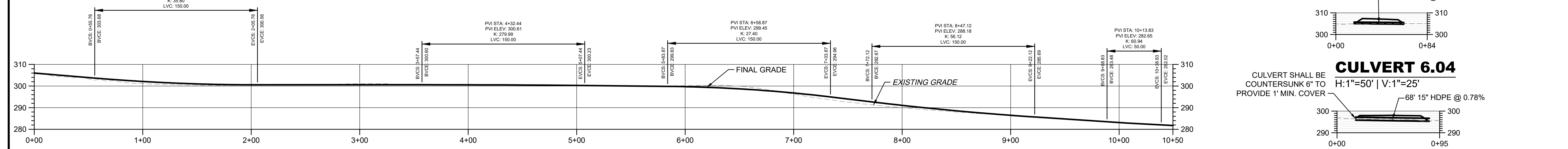

4 AREA 7 - ROAD 1
C.06.02 H:1"=50' | V:1"=25'

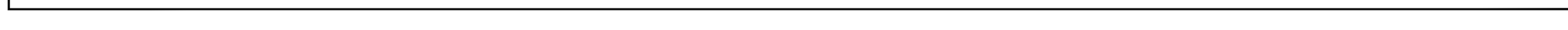

5 AREA 7 - ROAD 2
C.06.02 H:1"=50' | V:1"=25'



IT IS A VIOLATION OF THE NEW YORK STATE EDUCATION LAW, ARTICLE 145, FOR ANY PERSON, UNLESS UNDER THE DIRECTION OF A NEW YORK STATE LICENSED PROFESSIONAL ENGINEER, TO ALTER AN ITEM ON THIS DOCUMENT IN ANY WAY.

KEY PLAN:

REVISIONS:

NO.	DATE	DESCRIPTION
0	03/03/2023	ISSUED FOR 94-C PERMIT
1	07/24/2023	RE-ISSUED FOR 94-C PERMIT

PROJECT TITLE:

SOMERSET SOLAR PROJECT

PROJECT LOCATION:

LAKE ROAD SOMERSET, NY

SHEET TITLE & DESCRIPTION:

ROAD PROFILES

ISSUED FOR 94-C PERMIT ONLY
NOT FOR CONSTRUCTION

PROJ NUM:	SU20.0012
DES:	RCD
DWN:	RCD
CHK:	JPP/MAH
APV:	BMS
DATE:	07/24/2023
SCALE AT 22' x 34":	

AS SHOWN

SHEET NO:	PV-C.06.02	REV:	1
-----------	------------	------	---

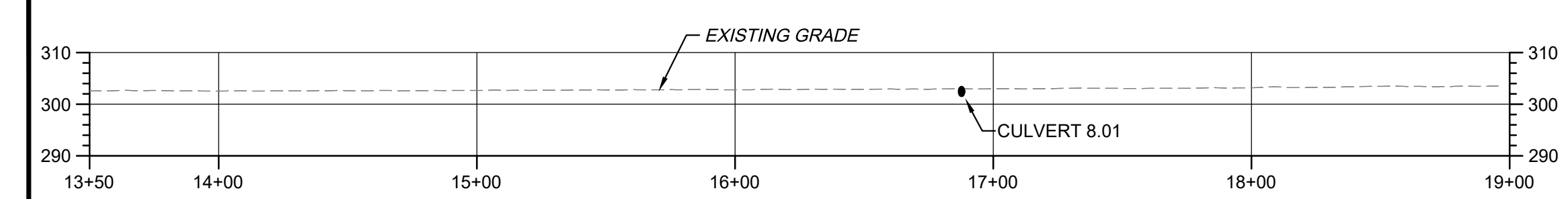
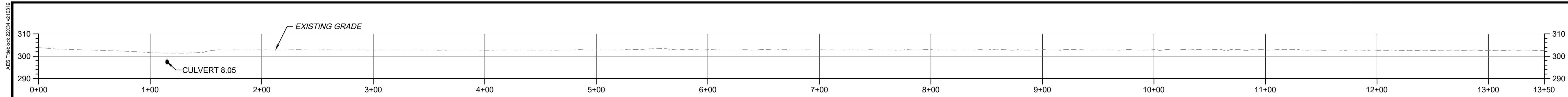

1 AREA 8 - ROAD 1
C.06.03 H:1"=50' | V:1"=25'

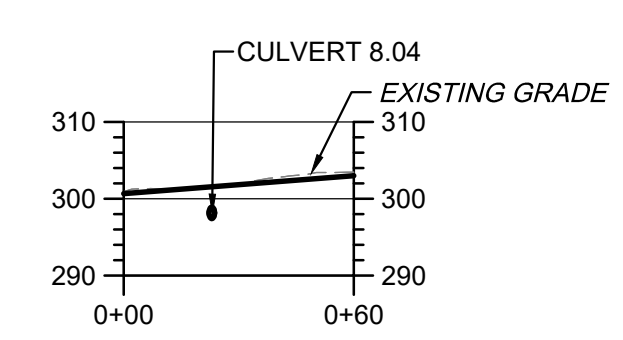

2 AREA 8 - ROAD 2
C.06.03 H:1"=50' | V:1"=25'

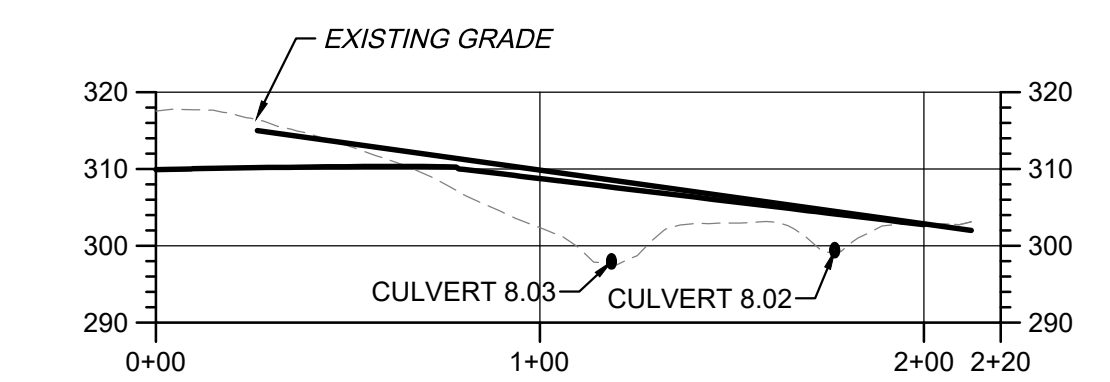

3 AREA 8 - ROAD 4
C.06.03 H:1"=50' | V:1"=25'

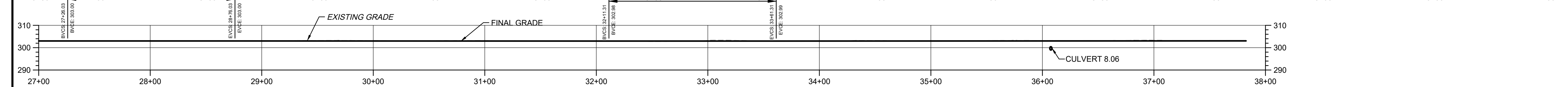
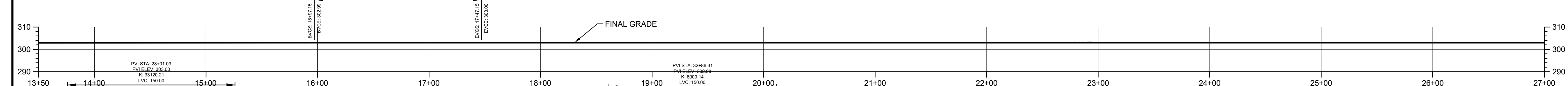
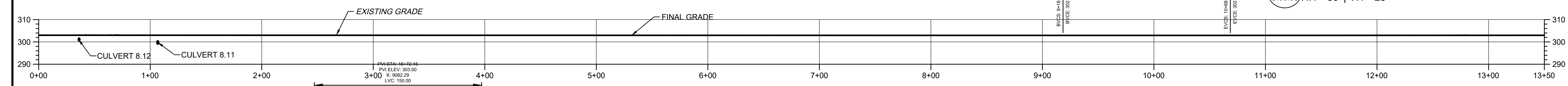

5 AREA 8 - ROAD 6
C.06.03 H:1"=50' | V:1"=25'

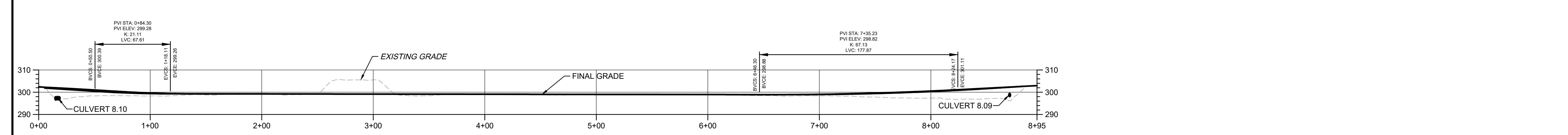

6 AREA 8 - ROAD 7
C.06.03 H:1"=50' | V:1"=25'

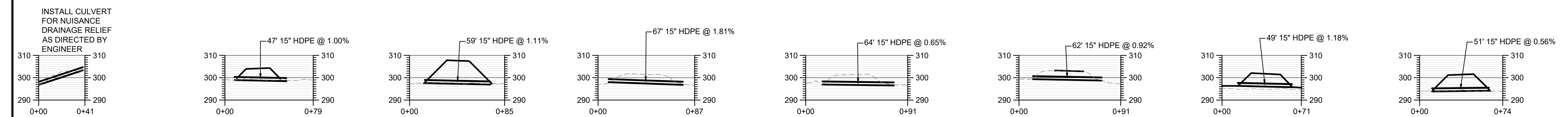

7 AREA 8 - ROAD 7
C.06.03 H:1"=50' | V:1"=25'

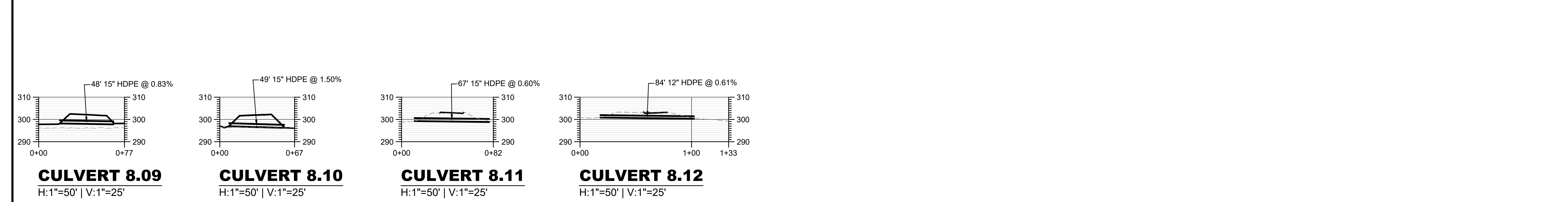

8 AREA 8 - ROAD 7
C.06.03 H:1"=50' | V:1"=25'

KEY PLAN:



REVISIONS:

NO.	DATE	DESCRIPTION
0	03/03/2023	ISSUED FOR 94-C PERMIT
1	07/24/2023	RE-ISSUED FOR 94-C PERMIT

PROJECT TITLE:

SOMERSET SOLAR PROJECT

PROJECT LOCATION:

LAKE ROAD SOMERSET, NY

SHEET TITLE & DESCRIPTION:

ROAD PROFILES

ISSUED FOR 94-C PERMIT ONLY
NOT FOR CONSTRUCTION

PROJ NUM:	SU20.0012
DES:	RCD
DWN:	RCD
CHK:	JPP/MAH
APV:	BMS
DATE:	07/24/2023
SCALE AT 22" x 34":	

AS SHOWN

AES Titleblock 25/24-07/2019

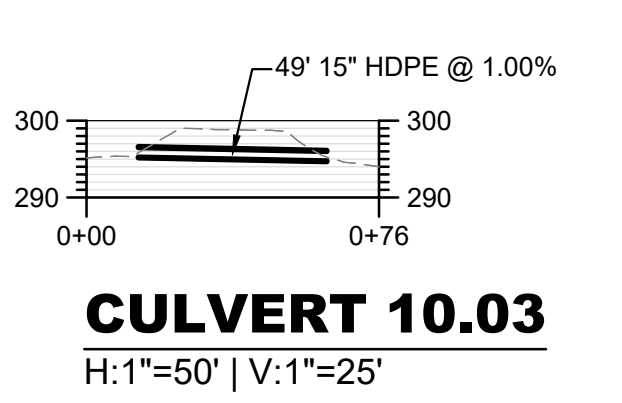
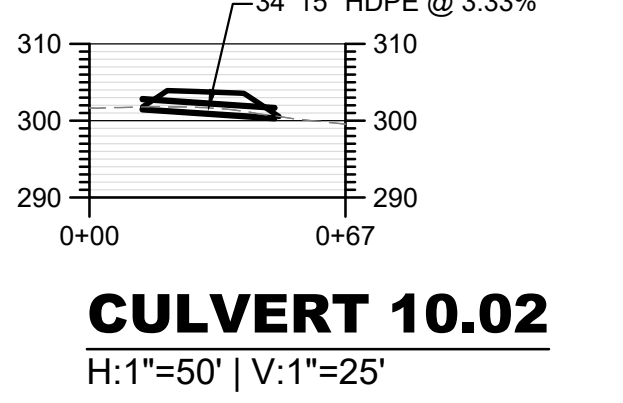
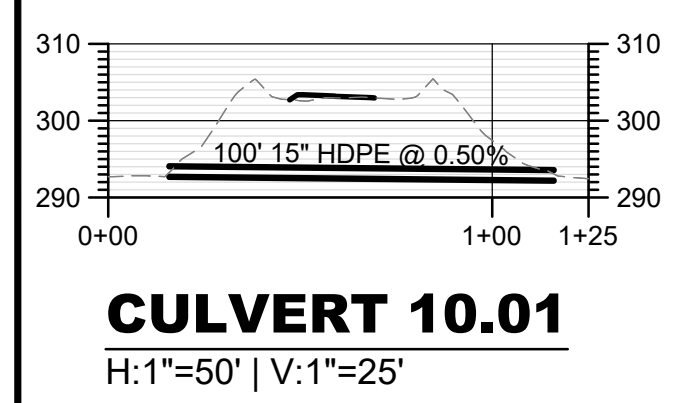
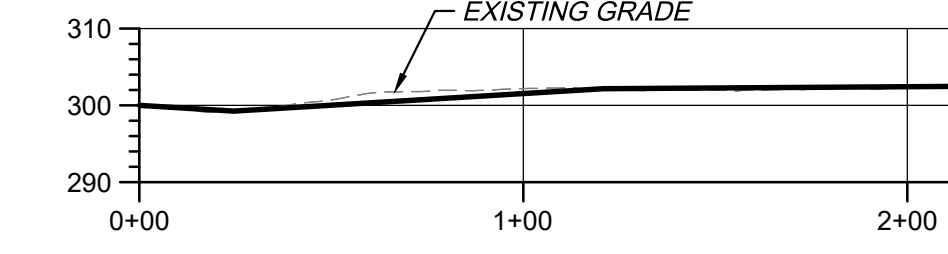
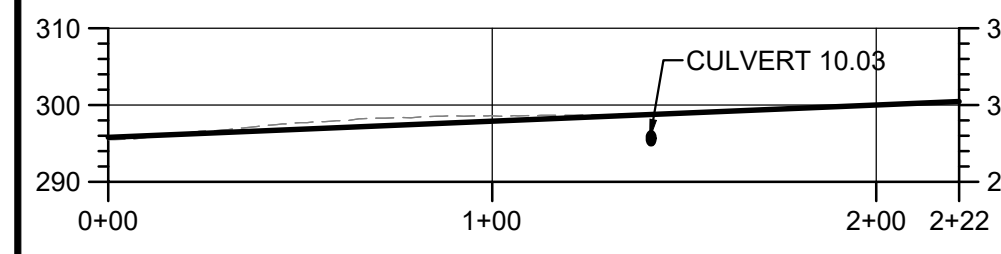
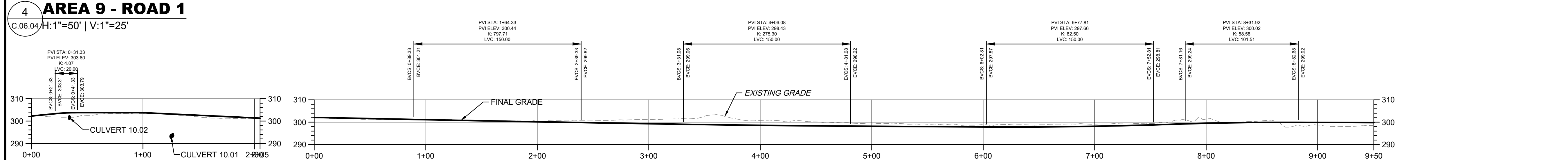
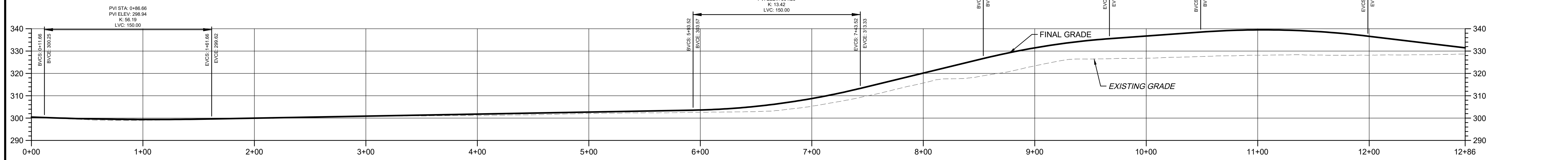
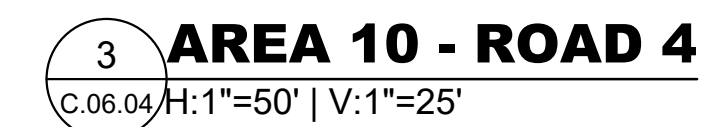
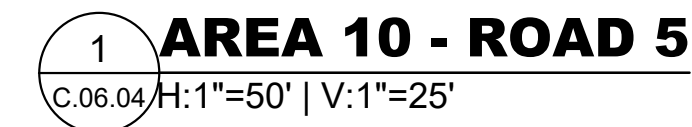
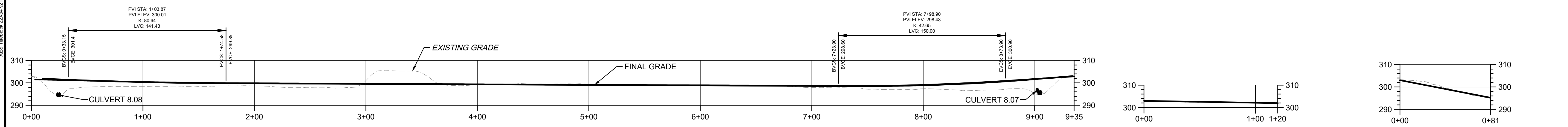

IT IS A VIOLATION OF THE NEW YORK STATE EDUCATION LAW, ARTICLE 145, FOR ANY PERSON, UNLESS UNDER THE DIRECTION OF A NEW YORK STATE LICENSED PROFESSIONAL ENGINEER, TO ALTER AN ITEM ON THIS DOCUMENT IN ANY WAY.

KEY PLAN:

REVISIONS:

NO.	DATE	DESCRIPTION
0	03/03/2023	ISSUED FOR 94-C PERMIT
1	07/24/2023	RE-ISSUED FOR 94-C PERMIT

PROJECT TITLE:

SOMERSET SOLAR PROJECT

PROJECT LOCATION:

LAKE ROAD SOMERSET, NY

SHEET TITLE & DESCRIPTION:

ROAD PROFILES

ISSUED FOR 94-C PERMIT ONLY
NOT FOR CONSTRUCTION

PROJ NUM:	SU20.0012
DES:	RCD
DWN:	RCD
CHK:	JPP/MAH
APV:	BMS
DATE:	07/24/2023
SCALE AT 22" x 34":	

AS SHOWN

SHEET NO:	PV-C.06.04	REV:	1
-----------	------------	------	---

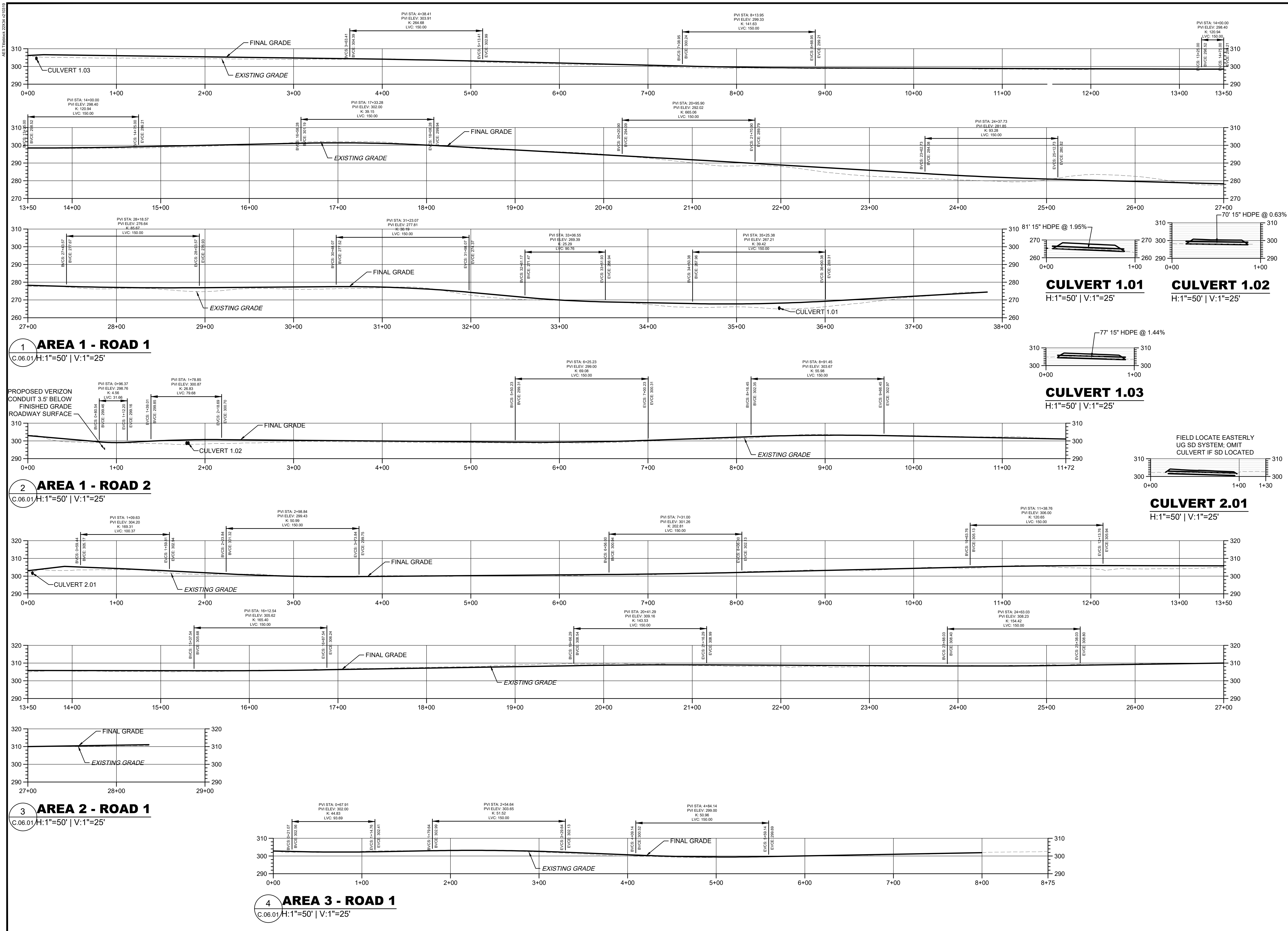

IT IS A VIOLATION OF THE NEW YORK STATE EDUCATION LAW, ARTICLE 145, FOR ANY PERSON, UNLESS UNDER THE DIRECTION OF A NEW YORK STATE LICENSED PROFESSIONAL ENGINEER, TO ALTER AN ITEM ON THIS DOCUMENT IN ANY WAY.

KEY PLAN:

NO.	DATE	DESCRIPTION
0	03/03/2023	ISSUED FOR 94-C PERMIT
1	08/11/2023	RE-ISSUED FOR 94-C PERMIT

REVISIONS:

NO.	DATE	DESCRIPTION
0	03/03/2023	ISSUED FOR 94-C PERMIT
1	08/11/2023	RE-ISSUED FOR 94-C PERMIT

PROJECT TITLE:

SOMERSET SOLAR PROJECT

PROJECT LOCATION:

LAKE ROAD SOMERSET, NY

SHEET TITLE & DESCRIPTION:

ROAD PROFILES

ISSUED FOR 94-C PERMIT ONLY
NOT FOR CONSTRUCTION

PROJ NUM:	SU20.0012
DES:	RCD
DWN:	RCD
CHK:	JPP/MAH
APV:	BMS
DATE:	08/11/2023
SCALE AT 22" x 34":	

AS SHOWN

SHEET NO:	PV-C.06.01	REV:	1
-----------	------------	------	---